Tonight and Sunday: Cloudy

Victoria Times

WEEKEND EDITION 30 cents

95th YEAR, No. 141 ★★ VICTORIA BRITISH COLUMBIA, SATURDAY, NOVEMBER 25, 1978 15 CENTS DAILY, 30 CENTS SATURDAY

Suicide Count Rises To 900

DOVER AIR FORCE BASE, Del. (UPI) — A State Department spokesman said today the number of bodies from the Jonestown, Guyana, mass suicide has reached 900.

Spokesman Michael White said searchers had found 125 more bodies, adding to the 775 previously found in the cult jungle commune.

As news of the discovery was reported, morticians and fingerprint experts worked today amidst the stench of decomposing bodies at the huge military mortuary to identify victims through fingerprints — sometimes by removing the skin from the bodies' fingers.

Meanwhile, Charles Edward Beikman, 43, of Indianapolis, Ind., was charged here with the murders of four members of the Peoples Temple at the sect's Georgetown headquarters.

Court records identified the victims as Sharon Amos, Martin Amos, Christa Amos and Liane Harris, found with their throats cut at the headquarters last Saturday night. They had earlier been identified as suicide victims.

Beikman, 43, a sect member for 20 years, made no statement.

10,000 Fleeing Vietnam

KUALA LUMPUR, Malaysia (UPI) — A 35-ship flotilla carrying an estimated 10,000 Vietnamese refugees is sailing southward along Malaysia's east coast today dogged by police boats trying to keep the refugees from landing.

Naval sources said the flotilla is a part of a fleet of perhaps 70 boats from the coastal region of Vietnam.

The navy sources said the fleet set out from Vietnam in an effort to cross the South China Sea during the current monsoon season. Refugees who made it to Malaysia told police they had chosen this time because monsoon winds would still carry them to Malaysia if their engines broke down.

More than 200 refugees drowned when one of the boats capsized and sank Wednesday after it was turned away from the eastern coast by Malaysian police boats.

Several of the boats have managed to slip through the police cordon and have delivered refugees to beaches along the east coast.

More than 40,000 Vietnamese refugees are now in Malaysia and Home Affairs Minister Ghazali Shafie said the refugee problem has "reached a dangerous stage and is endangering the nation's security."

He warned coastal dwellers, particularly the fishermen, against helping the refugees land on Malaysian soil.

Deputy Prime Minister Mahathir Mohamed said some of the Vietnamese refugees could be infiltrators sent to conduct subversion and insurrection.

Meanwhile, Canadian immigration officials, aided by the Malaysian navy and police, today began moving the first group of 159 Vietnamese refugees from the freighter Hai Hong off Port Klang, 20 miles west of Kuala Lumpur.

From the port, they will go to Subang International airport where a Canadian government jetliner will fly them to Montreal. Another 450 refugees from the Hai Hong are to be flown to Canada Monday, Wednesday and Friday.

France has agreed to take 221 of the 2,504 Hai Hong refugees who have been stranded off Port Klang since Nov. 9. Belgium said it would take 150 refugees.

Lumber Prices Jumping

Lumber prices have shot up yet again.

The latest round of hikes culminated with a $39 increase in the price of a thousand board feet of two-by-ten and two-by-twelve fir boards.

The boards are vital to the building industry because they are used for floor joists.

The latest hike — it came last week — marked the third time in a little over a month that coastal sawmills in B.C. have increased their wholesale rate on the boards.

On Oct. 10, the price went up to $318; two weeks later it rose to $332 and on Nov. 13 zoomed to $371, the highest ever, nearly $100 more than the retail rate of only 15 months ago.

The current retail rate is $488 a thousand. In the summer of 1977 it was $279.

Smaller dimension two inch boards also increased over the same period, but by lesser amounts. Two-by-fours, for instance, went from $281 a thousand to $286 and have ended up at $301. The retail rate is just under $400, representing a jump of nearly 80 per cent over the past year.

Jim Warr, general manager of the B.C. Forest Products sawmill operation in Victoria, said two-inch lumber in wider dimensions is now a premium item, in high demand but limited supply.

Rough sawn two-inch clear fir in random widths which sold on the wholesale export market for $494 a thousand last year has gone up to $885 now. Most is shipped to Europe, primarily Belgium.

Warr said there is a world-wide shortage of two-inch fir boards and predicted it will become even more scarce because the logs are getting smaller and the grades poorer.

Reg Pike, general manager of Imperial Builders and a director of the B.C. Association of Building Supply Firms, says the price increases are hurting his customers, but he doesn't blame the manufacturers for creating the situation.

"There's only one factor to blame," he says. "Our dollar. As long as it stays low, anything we export is going to be high priced. When other countries are willing to pay more for our goods, you can hardly expect the producers to set a lower price for us."

See LUMBER page 20

Drivers are being 'knocked off like crazy' next to these Bailey bridges

Rash of Mishaps Probed Along New Road Stretch

A stretch of new highway which is the scene of almost daily accidents is under investigation by Saanich police and provincial authorities.

"People are being carted off in ambulances all the time," Saanich businessman Clare Anderson said Friday. "It's just pathetic."

Anderson says he's seen 10 accidents in a single week at the intersection of Ravine Way and the new section of the Pat Bay Highway that runs along old Seymour St.

Ravine Way is a new road immediately north of the Town and Country Shopping Centre parking lot.

The highway is one way, headed south, when it meets Ravine Way immediately after crossing two Bailey bridges.

Motorists exiting Ravine Way must look through a tangle of poles, traffic signs and the metal framework of the bridges to see oncoming cars.

"They're just getting knocked off like crazy," said Anderson, who runs The Lemon Tree restaurant at the nearby Mayfair Shopping Centre.

"I saw two accidents on Sunday, two Thursday and one this morning."

Saanich police Inspector Ted Owens said he has been investigating the problem and has urged the provincial highways department to take some action on the matter.

"Ravine Way should be closed off. It's too close to those Bailey bridges. I would like to see the whole street closed," said Owens.

He said he was aware of a dozen accidents that have occurred at the intersection in recent weeks.

Police couldn't give any immediate details on the number of accidents, however, because traffic incidents are catalogued by the name of the victims, not by where they take place.

None of the accidents have involved deaths.

Owens said cars exiting Ravine Way are being hit when they poke their noses out in attempts to get better visibility, or when they cross into the highway's far lane, suddenly appearing in front of vehicles coming off the second Bailey bridge.

See MISHAP page 20

Blinding Shampoo Recalled

Victoria health food stores have been told to return all bottles of Cattier Mineral Shampoo to their distributor following a warning by the federal government it could be dangerous to the eyes.

The bottles were on shelves of some Victoria health food stores briefly but now are believed to be all removed.

There are 1,600 bottles unaccounted for in western Canada.

Health and Welfare Minister Monique Begin announced Friday the shampoo has been voluntarily recalled by the distributor, Lifestream Natural Foods, Richmond, British Columbia and Markham, Ontario.

Analysis conducted by the Health Protection branch in Toronto and Vancouver have shown the product to contain high levels of a potentially dangerous microorganism, pseudomonas aeruginosa, which may result in impaired vision or blindness if accidentally introduced into damaged or infected eyes.

N-Plant To China Okayed

NEW YORK (AP) — The Carter administration has given the French government permission to sell a U.S.-designed nuclear power plant to China, the *New York Times* reported in today's editions.

The *Times*, in a report from Washington, said approval of the sale was conditional on China's assuring France that the atomic plant would be used for peaceful purposes.

The officials said that after much debate within the administration, France was told to go ahead with the sale of one and possibly two Westinghouse reactors built under licence in France.

One of the strings attached to the sale, the *Times* reported, is that France must have China approve some kind of inspection system to ensure that the reactors are not used for military purposes.

The power plant being discussed is a light-water reactor, the standard type that is used in the U.S. to generate electricity. Its fuel, low-enriched uranium, is not readily usable for weapons.

The deal could mark the first sale of Western nuclear technology to the Chinese Communists, officials say, adding that it would also surpass the level of co-operation on atomic research that existed between the Soviet Union and China in the 1950s.

Mother, Son Die

A Cowichan woman and her teen-age son are dead after a two-car collision on the Trans Canada Highway two miles south of Duncan Friday night.

Duncan RCMP said Jane Ferguson, 41, of Bench Road and her son, Robert, 16, were pronounced dead on arrival at Cowichan District Hospital.

An unidentified male passenger in Ferguson's car and the driver of the other car, Rose Apple, and passenger Frank Hollan, were taken to hospital with minor injuries.

The accident occurred at 7:40 p.m. on a straight stretch of highway adjacent to the Cowichan golf course.

Cyclone Deaths Could Soar To 500

COLOMBO, Sri Lanka (UPI) — The worst cyclone ever to hit Sri Lanka has killed nearly 500 people, officials said today, and several hundred others are missing.

Most of the victims of the storm drowned in widespread flooding caused by drenching rains and tidal waves driven onto the island republic's coast.

Reports reaching Colombo today said the hardest-hit areas were the east coast towns of Trincomalee and Batticaloa.

Communications to the capital were cut and police found it difficult to make radio contact with the ravaged districts. They gave only an approximate death toll of nearly 500 people.

In addition to the several hundred people reported missing in Sri Lanka, thousands of others lost their homes in low-lying coastal villages. The nation's population is 13 million.

Other badly affected areas are parts of the northern and central provinces including the high-altitude health resort of Nuwara Eliya. Gale-force winds hampered Sri Lankan air force pilots in their efforts to fly rescue and supply missions to distressed areas.

The peak force of the storm, which packed 90-mph winds, hit Sri Lanka Thursday night, and the island was swept by torrential rains Friday. Officials said it was the worst ever to hit the country.

The cyclone swept over southern India's Tamil Nadu state today, south of the area hit by a November, 1977, cyclone that killed 15,000. The official Press Trust of India reported at least 10 persons dead but said the danger period was over because the storm had moved on to the Arabian Sea. More than 20,000 persons in low-lying areas had left their homes for safer spots before the high winds and rain hit.

Sri Lankan planes carrying food left from Colombo today for the most heavily damaged areas. The capital's Katunayake International airport diverted all international flights to Bombay or Bahrain.

President J.R. Jayewardene appointed army, navy and air force officers to coordinate relief work in the cyclone-ravaged regions.

NEW LOOK FOR FED?

The B.C. Federation of Labor has a new leadership.

Does this mean a change in policy for the provincial labor movement, or just a change in faces?

For an analysis of the changes see stories on page 59.

Women Drivers Getting Socked?

KITCHENER, Ont. (CP) — Women drivers are being treated unfairly by some local auto-body shops and can be quoted as much as $110 more for repair work than male drivers, a Wilfrid Laurier University study has shown.

The study by university sociology students was done with two damaged cars which were taken to 14 body shops—about one-third of the shops in the Kitchener-Waterloo area.

The students used a 1968 Ford Mustang and a 1974 Chrysler Newport and requested specific repair work for both.

The study showed an average price of $370.33 quoted to women. Male drivers were quoted an average price of $274.91.

A male driver took the cars for estimates at four Waterloo body shops. One week later, a woman returned with the same vehicles.

"They often recognized it as the same car, but we told them the first estimate was lost or mislaid," said student Laurie Boyce.

At the four Waterloo shops, women drivers were quoted prices $60 to $110 higher than those quoted to male drivers.

Women who took the Newport to six Kitchener body shops were quoted prices of $375 to $600 for repair work. Male drivers were quoted $265 to $450 for the same work, the study showed.

For the Mustang, women drivers were quoted $90 to $140 and male drivers $80 to $90.

Spokesmen for several of the auto-body shops involved said price differences could easily occur if a different person was involved in giving the repair estimates and if customers described differently the work they wanted done.

One spokesman agreed that some auto-body shops tended to quote higher prices to female and young drivers, but offered no reason. Two others denied different rates were given to women.

"We're busy a lot of the time and estimates are often made in a hurry," said another. "Sometimes, if it looks as though a customer is going to be very picky, we'll give a hell of a high quote so he'll go some place else."

The students' report recommended that women taking their cars to a body shop for repair estimates "get a boy-friend or husband to take the car in."

Bureaucrats Don't Care

OTTAWA (CP)—The auditor-general says senior public servants do not care whether Canadian tax-dollars are spent wisely and many managers in the federal bureaucracy should be replaced with private businessmen.

In an interview on the Standard Broadcast News program Capital Report during the weekend, J.J. Macdonnell said the government should look for the best managers in private business. But these managers would also have to be paid between $100,000 and $200,000 a year for their services — considerably more than top civil servants are now being paid.

To attract these types of managers, Macdonnell said, they would have to be enticed and told: "There's no tenure, but there's plenty of reward, you get the same money and the same kind of responsibility (and) the same kind of perks you get in running a business."

The business of running Canada currently involves a $50-billion annual budget and a staff of 350,000 civil servants.

Macdonnell, who, in his report tabled in Parliament Thursday, was highly critical of federal spending, said part of the problem "is that I don't think managers care".

But part of their problem is that these same managers have never been given proper training or a clear mandate from the government.

"This is Canada's biggest business," the auditor-general said, and yet none of the 1,500 senior managers have been told "to watch expenditures from the standpoint of economy and efficiency nor have they been given the training to do that."

Lab Policy Angers Doctors

By ROGER STONEBANKS
Times Staff

Some doctors are so mad at the Social Credit provincial government they are seriously thinking of voting for the NDP, a Victoria neurologist said in an interview Thursday.

Dr. Charles Simpson was commenting on a ministry of health policy decision favoring public laboratories over private laboratories.

One Victoria company, Theta Electrodiagnostic Laboratories Ltd., has launched a lawsuit against the provincial government, the Medical Services Commission and Health Minister Robert McClelland.

It is asking the B.C. Supreme Court to quash the decisions of the Medical Services Commission in 1976 and 1978 cancelling the certificate of approval for the laboratory, to quash McClelland's denial of Theta's appeal Aug. 22 and to continue the certificate of approval in force and effect.

The case is expected to go to court sometime in December.

Simpson said the government's decision is strange behavior from an allegedly free enterprise political party.

"A number of doctors are seriously thinking of voting for the NDP," he said.

"We've been more screwed by the Socreds than by the NDP," he added, pointing to fiscal restraints on hospital budgets as well as the laboratories issue.

"Doctors think the practice of medicine is being more interfered with by Social Credit than by the NDP. There's no way I'm voting Social Credit."

Simpson said under the private laboratory arrangement, neurologists could get electroencephalograms (EEPs) the same day. But now that they are done at Royal Jubilee Hospital, the delay is two to three days at best to almost three weeks at worst.

Up-Island patients were particularly hard hit, he said, having to return to Victoria a

See SOCRED on page 20

INDEX

Births	44
Chess	43
Church	12,13
Classified	44-58
Comics	42
Deaths	58
Family	33-35
Finance	6,7
Gardening	36
Sports	22-25
Theatre	16-19
Travel	26-29

Thorpe Hearing Hit By Bomb Scare

MINEHEAD, England (Reuter) — A bomb scare Friday briefly interrupted the court hearing against former Liberal party leader Jeremy Thorpe, accused of plotting to murder an alleged homosexual lover.

The court had just started hearing evidence from Bahamas-based millionaire Jack Hayward, 55, a big contributor to the Liberal party which Thorpe led from 1967 to 1976, when everyone was ordered out of the building.

The court, which resumed after a 10-minute police search, is attempting to decide whether Thorpe, 49, and three other men should be sent for trial on charges of conspiring to murder former male model Norman Scott.

The state alleges that in the early 1960s, Thorpe had a homosexual affair with Scott and then feared Scott would endanger his political career.

The state prosecutor has already alleged that a gunman was hired to kill Scott in 1975, but bungled the attempt and shot Scott's dog instead.

The gunman, identified as airline pilot Andrew Newton, was later paid the equivalent of about $12,000 from funds donated to the Liberal party by Hayward, the prosecutor said in his opening statement Monday.

Hayward was questioned about two sums, each about £10,000 ($23,000), which he contributed not to Liberal party central funds, but to an account in the English Channel island of Jersey specified by Thorpe.

Other contributions of around £150,000 ($345,000) went to party central funds during the 1970s when the Liberals were staging an election comeback.

Hayward said that in May of this year, he was asked by the police about the two payments made to Jersey and that he had telephoned Thorpe to refresh his memory about them.

"He said they were sent for election expenses and he gave me the name of a firm of accountants. I asked him what it was all about and why the police were investigating."

Under cross-examination, Hayward said that he had never made any stipulation as to how Thorpe and the Liberal party dispose of money which he gave them. He said he had the highest regard for Thorpe.

Four letters, written by Thorpe in 1974 and 1975, were read to the court. These allegedly explained the political situation and why the minority Liberals needed money.

A TAIL OF TWO HORSES

DELTA (CP) — A man who admitted hacking part of the tail off a horse and stitching it to the tail of another horse has been fined $300 in provincial court.

Gary Morin, 25, of Surrey pleaded guilty to a charge of mischief after police found the horse with the extra tail hair. Their investigation followed the complaint of a Maple Ridge woman whose horse lost a metre of its tail while it was stabled in this suburb south of Vancouver.

7,000 Riot Over Shah

FRANKFURT (AP) — Demonstrators protesting the rule of the shah of Iran tried to storm the U.S. consulate here today and were beaten back by police in a wild melee, West German authorities reported. Hundreds of persons were believed injured.

An estimated 7,000 Iranian, Turkish and West German demonstrators had marched through downtown Frankfurt to express opposition to Shah Mohammad Reza Pahlavi's authoritarian government in Iran.

The violence began after they left the prescribed route of the march to try to attack the multi-storey, glass-and-steel U.S. mission in the city's west end, police reported.

Police said the attempted storming of the consulate touched off battles between police and demonstrators on streets and squares throughout the district and on the nearby campus of Frankfurt University.

"The police repeatedly were put under the greatest pressure," Police Chief Knut Mueller said. "Of several hundred police at the scene, hardly any escaped injury."

Months of anti-shah violence in Iran has claimed as many as 2,000 lives. Iranians living abroad also have staged periodic demonstrations against the shah's rule, which has the support of the U.S. government.

Political unrest also returned today to Tehran when about 100 oil workers demonstrated outside the headquarters of Iran's biggest company, the state-run National Iranian Oil Company (NIOC).

Witnesses said troops opened fire and used tear gas to disperse the demonstrators. The building was heavily guarded by soldiers after the incident.

NIOC officials said no casualties were reported.

SEASAT LOST

PASADENA, Calif. (AP) — Seasat, a $75-million satellite launched into earth orbit nearly five months ago to monitor the world's oceans, has been declared officially lost.

DISCOVER your Oak Bay Recreation Centres

THE OUTCASTS

by Ben Wicks

Western FOOD
OPEN 9-9 WEEKDAYS
SATURDAYS 9-6 SUNDAYS
772 Goldstream Ave., Langford
AT WESTBROOK SHOPPING CENTRE
ALL RIGHTS RESERVED
EFFECTIVE NOV. 26, 27, 28
IMPERIAL ★ MARGARINE 3 lbs. 1.89
WE HAVE IN STOCK, COMPLETE LINE OF CHRISTMAS BAKING NEEDS AND DECORATIONS AT COMPETITIVE PRICES
GRADE 'A' BEEF PRIME RIB ROAST lb. 1.98
GRADE 'A' BEEF BARBECUE OR SHORT RIBS lb. ... 98¢
FRESH SMOKED PICNICS lb. ... 98¢
FLETCHERS SLICED SMOKE HOUSE BACON lb. 1.59
BOLOGNA Vac Pack, 16-oz. 1.19
CHICKEN LOAF Vac Pack, 16-oz. 1.29
FRESH GRADE 'A' CUT UP OR WHOLE FRYERS lb. .... 89¢
TOMATOES NO. 1 TRAY PACK 39¢ lb.
LARGE CUKES 3 FOR 1.00
EMPEROR GRAPES 49¢ lb.
NABOB TRADITIONAL ★ COFFEE 2 lbs. .. 5.98
NALLEY POTATO CHIPS 225 G. Box 69¢
NALLEY CHIP DIP 225 G. Tub 59¢
KENT FROZEN CONCENTRATED ORANGE JUICE 12-oz. Tin 89¢
ALOHA MIXED NUTS 350 G. Tin 1.39
McCONNELLE BUDGET TEA BAGS 100's 1.39
HONEY COMB CEREAL 400 G. Box 98¢
GREEN GIANT NIBLET KERNEL CORN 12-oz. Tins 2 for 89¢
NESTLE SOUPTIME All Varieties Box 49¢
NESTLE MINI PUDDINGS 3 x 5-oz. Tins 69¢
MISS MEW CAT FOOD 6-oz. Tins 4 Tins 89¢
S.O.S. SCOURING PADS 10's, 2 Pkgs. 2 Pkgs. 89¢
KITTY KORNER KITTY LITTER 10-lb. Bag 1.39
ULTRA BRITE TOOTHPASTE 100 ml. 99¢
11-26

O.C. SOCCER SCORES

LONDON (CP) — Results of British soccer games played today:

SCOTTISH LEAGUE
Premier Division

Aberdeen 4 Hibernian 1
Celtic 1 Partick 0
Dundee U 1 St. Mirren 1
Hearts 3 Motherwell 2
Rangers 3 Morton 0

Division I

Airdrieonians 0 St. Johnstone 1
Arbroath 1 Stirling 0
Ayr 2 Clyde 0
Clydebank 2 Dundee 1
Hamilton 5 Dumbarton 0
Montrose 0 Kilmarnock 4
Queen of S 2 Raith 1

Division II

Alloa 2 Albion 6
Berwick 2 Brechin 0
Cowdenbeath 1 Fife 1
E. Stirling 4 Meadowbank 1
Falkirk 4 Dunfermline 1
Queen's Pk 0 Stenhousemuir 0
Stranraer 0 Forfar 3

ENGLISH LEAGUE
Division I

Birmingham 1 Bristol 1
Bolton 0 Notts F 1
Chelsea 0 Man United 1
Coventry 1 Arsenal 1
Derby 2 Queen's PR 1
Leeds 4 Southampton 0
Liverpool 2 Middlesbrough 0
Man City 1 Ipswich 2
Norwich 0 Everton 1
Tottenham 1 Wolverhampton 0
West Brom 1 Aston Villa 1

Division II

Blackburn 2 Stoke 2
Bristol R 2 Sheffield 1
Cambridge 2 Burnley 2
Cardiff 2 Crystal P 2
Charlton 0 Fulham 0
Leicester 1 West Ham 2
Luton 0 Sunderland 3
Newcastle 1 Oldham 1
Notts C 1 Brighton 0
Orient 2 Preston 0
Wrexham 3 Millwall 0

NORTHERN IRELAND

Ards 4 Glentoran 4
Ballymena 1 Portadown 0
Coleraine 0 Larne 3
Crusaders 2 Cliftonville 2
Distillery 2 Bangor 2
Glenavon 0 Linfield 0

ENGLISH FA CUP
First Round

Aldershot 1 Weymouth 1
Altrincham 4 Southport 3
Barnet 3 Woking 3
Barnsley 5 Worksop 1
Blackpool 2 Lincoln 1
Bournemouth 2 Hitchin 1
Bradford 1 Port Vale 0
Carlisle 1 Halifax 0
Chester 1 Runcorn 1
Chorley 0 Scarborough 1
Colchester 4 Oxford 2
Darlington 1 Chesterfield 1
Dartford 1 Leamington 2
Doncaster 2 Huddersfield 1
Exeter 1 Brentford 0
Gravesend 0 Wimbledon 0
Hartlepoole 1 Grimsby 0
Hereford 0 Newport 1
Hull 2 Stafford 1
Leatherhead 2 Merthyr Tydfil 1
Maidstone 1 Wycombe 0
Mansfield 0 Shrewsbury 2
Nuneaton 0 Crewe 2
Portsmouth 2 Northampton 0
Reading 0 Gillingham 0
Rochdale 0 Droylesden 1
Rotherham 3 Workington 0
Scunthorpe 1 Sheffield W 1
Southend 3 Peterborough 2
Stockport 5 Morecambe 1
Swansea 4 Hillingdon 1
Swindon 2 March Town 0
Tranmere 2 Boston 1
Walsall 0 Torquay 2
Watford 3 Dagenham 0
Wealdstone 0 Enfield 5
Wigan 2 Bury 2
Worcester 2 Plymouth 0
Yeovil 0 Barking 1
York 1 Blyth 1

Muldoon Margin Slashed

WELLINGTON, N.Z. (Reuter) — New Zealanders returned Prime Minister Robert Muldoon and his Conservative National party to power in a general election today, but slashed the government's majority drastically in apparent displeasure at its tough economic policies.

The prime minister expressed disappointment at the losses handed his government which came to power in 1975.

The opposition Labor party benefitted from the apparent protest vote by snatching seats from the government and reducing Muldoon's majority to six seats from 22.

The Labor party, which promised New Zealand's two million eligible voters it would cut taxes and reduce unemployment, made big inroads against the government in depressed rural areas.

A big gain also was scored by a third party, the Social Credit, which took 17 per cent of the vote, compared with only 6.5 in the 1975 election. But it still has only one seat in Parliament.

The big setback for the government came after a campaign in which mudslinging, electioneering trivia and assassination threats against Muldoon obscured the real issues.

The main issue was the economy, ailing since the early 1970s, when increased costs of imports, especially oil, outpaced the value of the country's exports.

Island Saw Co.
617 Chatham Street 385-5500

the weather

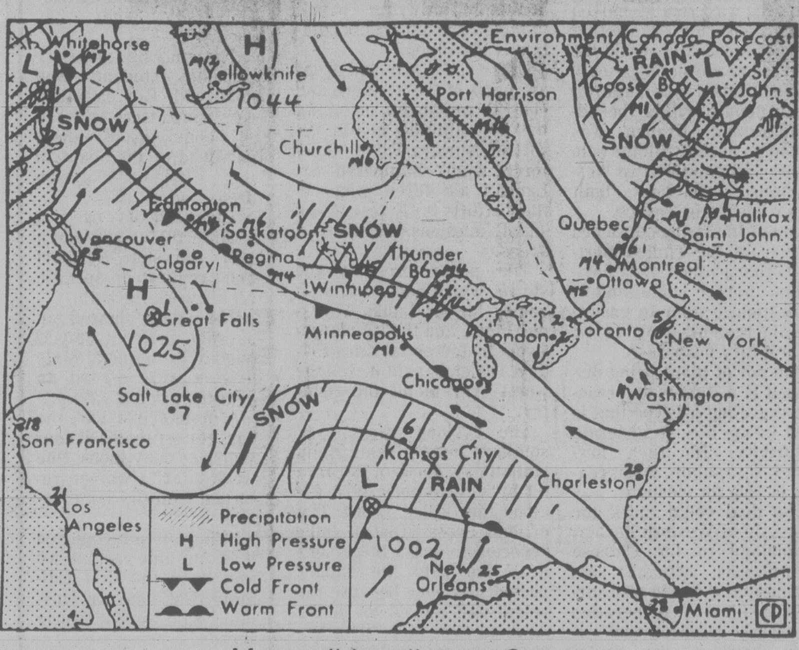

Map valid until noon Sunday

A disturbance crossing the province Friday brought rain and drizzle to coastal areas and occasional snow to the interior. Gradual improvement is expected as a ridge of high pressure builds over southern B.C. but a few snowflurries will linger over the interior and occasional drizzle will remain along the coast.

Meanwhile over the north coast a storm moving to the Gulf of Alaska will bring near gale force winds and rain to northern mainland communities by tonight. Rain will spread to northern Vancouver Island and occasional snow will spread to the central interior by Sunday evening.

ENVIRONMENT CANADA WEATHER OFFICE 10 A.M. FORECASTS
Valid Until Midnight Sunday

Greater Victoria: today. cloudy, occasional drizzle. Highs today near 7. Lows tonight near 2. Sunday mostly cloudy. Highs near 7.

Greater Vancouver, Lower Mainland, East Vancouver Island: today cloudy, occasional drizzle. Highs today near 7. Lows tonight near 1. Sunday mostly cloudy. Highs near 7.

North and West Vancouver Island: today cloudy, occasional light rain or drizzle. Highs today near 7. Lows tonight near 2. Sunday cloudy, occasional rain northern sections by evening. Highs near 7.

TEMPERATURES
Yesterday

	Max.	Min.	Prcp.
Victoria	7	4	2.8
Normal	9	5	

One Year Ago

	Max.	Min.	Prcp.
Victoria	9	1	—

Across Canada

	Max.	Min.	Prcp.
Prince Rupert	7	6	16.8
Prince George	—1	—2	3.4
Terrace	4	1	0.4
Port Hardy	6	4	8.7
Tofino	7	6	14.4
Comox	5	3	13.6
Vancouver	6	4	6.1
Kamloops	1	—2	0.8
Cranbrook	0	—4	—
Williams Lake	—2	—3	4.9
Fort Nelson	—6	—11	1.6
Peace River	—3	—7	1.0
Edmonton	2	—5	—
Jasper	1	—2	—
Banff	0	—8	—
Calgary	3	—4	—
Lethbridge	3	—4	—
Medicine Hat	—1	—11	—
N. Battleford	—1	—12	trace
Saskatoon	—2	—8	trace
Swift Current	0	—13	—
Prince Albert	—6	—13	—
Moose Jaw	1	—8	trace
Regina	—1	—16	—
Yorkton	—2	—12	trace
Thompson	—12	—22	trace
Brandon	—2	—19	trace
Winnipeg	—7	—15	0.2
The Pas	—9	—17	0.7
Kenora	—9	—11	0.2
Thunder Bay	—5	—9	1.0
Toronto	6	—1	0.4
Ottawa	3	—6	[illegible]
Montreal	3	—4	0.2
Quebec	—1	—6	8.0
Halifax	3	1	trace
Charlottetown	2	1	trace
Fredericton	1	—1	trace
St. John's	7	1	8.1
Whitehorse	—7	—10	2.8
Yellowknife	—11	—20	2.2
Inuvik	—20	—24	0.2

United States

	Max.	Min.	Prcp.
Seattle	8	3	—
Spokane	0	—2	—
Portland	1	—1	0.3
San Francisco	16	4	—
Los Angeles	21	12	—
Las Vegas	10	6	13.5
Phoenix	21	10	9.7
Chicago	3	—3	—
New York	11	6	—
Miami	28	17	—

World Temperatures

Amsterdam 12, 6; Athens 20, 9; Bangkok 32, 24; Beirut 20, 12; Belgrade 5, —2; Berlin 7, 6; Bogota 22, 8; Brussels 10, 5; Buenos Aires 25, 18; Cairo 22, 10; Copenhagen 10, 3; Frankfurt 9, 2; Geneva 5, —3; Helsinki -2, —6; Hong Kong 22, 19; Honolulu 28, 17; Jerusalem 17, 6; Kiev 8, 5; Lima 24, 18; Lisbon 16, 11; London 9, 4; Madrid 15, 7; Manila 31, 19; Mexico City 25, 9; Moscow 0, —1; Nicosia 20, 5; Oslo 2, —3; Paris 8, 3; Rome 10, —1; San Juan 30, 24; Seoul 14, 6; Singapore 30, 23; Stockholm 1, —1; Sydney 25, 19; Taipei 22, 16; Tehran 12, 1; Tel Aviv 21, 10; Tokyo 14, 5; Vienna 3, —1.

CITY'S WEATHER RECORD

Sunshine, Nov.	94.0 hrs.
Last Nov.	74.8 hrs.
Normal (30 years)	67.0 hrs.
Sunshine, 1978	2149.6 hrs.
Last Year	2187.7 hrs.
Normal (30 years)	2115.6 hrs.
Precipitation, Nov.	87.0 mm
Last Nov.	86.7 mm
Normal (30 years)	75.1 mm
Precipitation, 1978	333.4 mm
Last Year	387.5 mm
Normal (30 years)	528.8 mm

Sunrise, Sunset Sunday
(Pacific Standard Time)
Sunrise 07:39 Sunset 16:23

TIDES AT VICTORIA
(Tides listed are Pacific Standard Time)

	Time H M	Ht Ft.	Time H M	Ht Ft.	Time H M	Ht Ft.	Time H M	Ht Ft.
25	0325	5.4	1110	8.4	1845	4.6		
26	0100	6.2	0430	5.9	1115	8.5	1855	3.7
27	0220	6.6	0520	6.3	1145	8.6	1925	2.8
28	0335	7.0	0605	6.7	1200	8.8	1950	1.9
29	0445	7.3	0700	7.0	1245	9.0	2030	1.1
30	0545	7.6	0745	7.3	1305	9.2	2105	0.5

TIDES AT SOOKE

	Time H M	Ht Ft.	Time H M	Ht Ft.	Time H M	Ht Ft.	Time H M	Ht Ft.
25	0300	5.5	1000	9.0	1725	5.3	2245	6.8
26	0335	5.9	1020	9.2	1800	4.4	2355	7.0
27	0410	6.2	1050	9.5	1835	3.5		
28	0055	7.3	0450	6.5	1120	9.8	1920	2.6
29	0145	7.5	0535	6.8	1150	10.1	2000	1.9
30	0245	7.7	0615	7.0	1215	10.4	2040	1.4

TIDES AT FULFORD HARBOUR

	Time H M	Ht Ft.	Time H M	Ht Ft.	Time H M	Ht Ft.	Time H M	Ht Ft.
25	0115	7.6	0600	6.4	1245	10.5	2000	4.7
26	0230	8.2	0650	7.0	1305	10.4	2015	3.8
27	0330	8.8	0750	7.5	1335	10.3	2050	2.8
28	0425	9.5	0900	7.9	1410	10.4	2125	1.9
29	0515	10.1	0945	8.3	1435	10.4	2210	1.1
30	0605	10.6	1040	8.6	1520	10.5	2245	0.6

Additional Police Charges

REGINA (CP) — Two of three policemen charged Thursday with break and enter with intent have had additional charges brought against them.

Two of the three, charged after three men were arrested after the break-in of a city electrical-supply shop early Thursday, were charged Friday with break, enter and theft and possession of stolen property.

Kenneth J. Walker, 29, and Leonard J. Pankiw, 27, were handed the additional charges. Ronald A. Hral, 24, is charged with break and enter with intent.

Blaze Guts RC Church

OTTAWA (CP) — Only the stone shell of Sacre Coeur Roman Catholic Church was left standing in the wake of a spectacular blaze that 50 firemen battled here Friday night.

Five water pumps were manned for more than three hours as firemen drowned the flames engulfing the 68-year-old building down to hot coals. No one was injured.

Hundreds of spectators, many of them from the nearby University of Ottawa campus, watched as three church steeples toppled, the roof caved in and the interior of the building crumbled.

ESQUIMALT SPORTS CENTRE
386-3261
1151 ESQUIMALT RD.
SATURDAYS 10:30 a.m. Family
SUNDAYS 1:45 p.m. Public 8:15 p.m. Public
SKATE FOR FUN
WEDNESDAYS 3:30 p.m. Public
THURSDAYS 1:20 p.m. Tots and Parents
11-26
GROUP DISCOUNT AVAILABLE

No one will notice your hair replacement by Salvatore because...
Nothing is Obvious Except the Quality

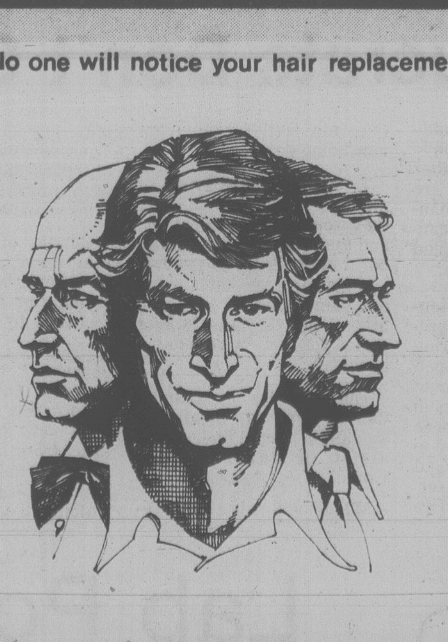

Undetectable hair replacement is an art that Salvatore has perfected over the past 20 years. He custom creates hair extension that's perfect in fit, securely attached and flawlessly matched in both color and texture. Naturally, your privacy is assured during the entire process, and everything is handled with the utmost sensitivity. The result is your complete confidence as well as a remarkable improvement in your appearance.
Free and private consultation by appointment only.
684-4125
PANORAMA HAIR STYLISTS
HOTEL VANCOUVER
900 WEST GEORGIA
VANCOUVER, B.C. V6C 1P9
Brochures explaining the procedure are available on request.

THE AUTHORITY ON HAIR

China's Posters Hint at Struggle

TOKYO (AP) — Political analysts are puzzling over the latest writing on the walls of Peking, a flurry of wall posters that appear to be hinting of a power struggle between China's two key leaders.

The latest poster, which went up Friday night, called for revocation of the 1976 Communist party decisions that purged Teng Hsiao-ping and named Hua Kuo-feng premier and Communist party chairman to succeed the late Mao Tse-tung.

The poster called the decisions wrong and said they "must be officially retracted."

Teng's star has been rising in a week-long barrage of wall-writings which often presage shifts in official government policy.

In a report from the Chinese capital, Japan's Kyodo news service said the latest poster criticized the decisions of April 7, 1976, as "a product of feudalistic fascism."

Earlier this week, a similar poster calling for revocation of the decision to oust Teng appeared in Peking. It did not mention Hua.

Kyodo said Peking observers believe the poster demonstrates a serious confrontation between Hua and Teng.

Japanese newspapers on Friday quoted a Hong Kong newspaper story that said the central committee of the Communist party may meet this weekend to name Teng premier and possibly chairman. The newspapers said Hua would become vice-chairman.

In the mid-1970s, Teng was being groomed to succeed Premier Chou En-lai who died Jan. 4, 1976. But Teng was blamed for fighting which occurred at Peking's Tienanmen Square in April 1976 when anti-Teng groups tried to remove wreaths commemorating Chou's death.

Teng was purged after the fighting and Hua was named party chairman a month after Mao's death on Sept. 9, 1976. Hua subsequently rehabilitated Teng and has put him in charge of government efforts to modernize China.

The announcement of the 1976 sacking of Teng said the decision was taken "on the proposal of our great leader Chairman Mao." The poster said the two party decisions of 1976 ran counter to the Chou's desire to have Teng succeed him.

"The longest distance of all—from one person to another."
5 Year Guaranteed Investment Certificates
Interest paid annually.
10 1/2%
724 Fort Street
Victoria, B.C. V8W 1H2
Phone: 383-4141
Member of Canada Deposit Insurance Corporation
First City Trust
Formerly City Savings and Trust

RHODESIAN CLAMP DOWN

Times News Services

SALISBURY (AP) — Rhodesia's biracial transition government, faced with an intensifying guerrilla war, declared martial law over 16 more black reservations and several areas of mainly white-owned land Friday.

The announcement, which brought almost 75 per cent of Rhodesia under military authority, was the fifth addition since martial law was first declared Sept. 25 over about 15 per cent on the country.

The new areas include a Methodist mission on the border of the Selukwe tribal trust land in central Rhodesia.

Another of the new areas under martial law is the Zwimba tribal trust land, headquarters of Chief Jeremiah Chirau, who with white Prime Minister Ian Smith and two other black leaders make up the governing executive council.

Under martial law, military and para-military personnel can detain persons indefinitely without trial and set up military courts empowered to impose the death sentence on guerrillas and collaborators.

Police arrested 170 black youths who marched through central Salisbury on Friday protesting moves to draft blacks into the military.

Police seized placards which declared: "We are not traitors — we will not fight our brothers," and "No call-up until majority rule."

There have been protests in most major urban areas since the government announced last month it will start drafting blacks for the first time in January. Previously, only whites were drafted. Black troops were volunteers.

Meanwhile, in Lagos, Nigeria's military leader Lt.-Gen. Olusegun Obasanjo told American UN Ambassador Andrew Young that the Anglo-American proposals for a peaceful transition to independence in Rhodesia "are dead," a position that ends pivotal Nigerian support for the proposals.

Obasanjo also told Young that he felt the initiative in bringing a solution to the war in Rhodesia has gone to the Soviet Union, Young said.

Nigeria, where one of every four black Africans lives, is an influential force on the African continent and has played a crucial role in seeking a solution to the Rhodesian war. Obasanjo's statement to Young, who arrived here Thursday night after talks with President Sekou Toure in Guinea, seemingly put the British and American plan to resolve the Rhodesian conflict in grave jeopardy.

Christians Stormed

BEIRUT (UPI) — Lebanese army units stormed a Christian militia stronghold in the southeast suburb of Hadath today, killed two gunmen and arrested eight in a search for the killers of a Lebanese army officer, military sources said.

The right-wing Phalangist radio said the troops moved in after surrounding the area and firing warning shots.

They were searching for militiamen believed involved in the death of a Lebanese army officer whose armored car was hit by a rocket-propelled grenade in Hadath Friday.

Egypt Drafts Policy To Revive Talks

CAIRO (AP) — Egyptian diplomats are drafting a policy statement on the U.S.-sponsored peace treaty with Israel that could clear the way for resumption of stalled peace talks in Washington, the semi-official Cairo newspaper Al Ahram said today.

Al Ahram said Egypt's "technical commission for peace negotiations" would complete an official memorandum on the U.S. draft treaty within the next few hours.

President Anwar Sadat will review the commission's memorandum before sending it to U.S. President Carter, Al Ahram said.

Without giving a source for its report, Al Ahram said Egypt was prepared to accept "the U.S. draft timetable for the start of negotiations regarding the West Bank and Gaza—which Israel accepts—as a basis for peace talks that might then resume in Washington."

The Israeli cabinet accepted the U.S.-draft Tuesday, including a passage setting a loose target date for the start of talks aimed at arranging self-rule for 1.1 million Palestinians on the occupied West Bank of the Jordan River and in the Gaza Strip. The target for talks is one month after the signing of the Israeli-Egyptian accord.

Israel vetoed Sadat's demand that the peace pact be linked to a specific timetable for implementing autonomy on the West Bank and in the Gaza. The Israelis fear protracted negotiations on the issue or a Palestinian refusal to accept self-rule might give Egypt an excuse to break the treaty.

Carter has telephoned Sadat and Israeli Prime Minister Menachem Begin in an effort to bridge the dialectic gap that brought the Washington peace talks to a standstill last week.

Israel says there is nothing more to negotiate and it is up to Egypt to accept the U.S. draft.

have an ICE TIME at the oak Bay Recreation Centre

Le Menu Gastronomique
LES ESCARGOTS DU BOURGUIGNON
SOUPE A L'ONION GRATINEE
LE CHATEAUBRIAND
LA SALADE NICOISE
BAKED ALASKA
SPANISH COFFEE
$17.95 PER PERSON MIN. TWO
Our unforgettable 5-course dinner
$11.95 PER PERSON
Nov. 27th to 30th
MOLUSQUES DES MERS SALES
marinated scallops, sauteed in butter and lemon juice, served on a shell
SOUPE DE JOUR
Daily favourite soup
LA SALADE VERTE DU CHEF
the chef's green salad
GRILLED RIB STEAK
CHOUX A LA CREME
puffs stuffed with cream
CAFE
Antonio's
fine french cuisine
Reservations 384-7014
2 CENTENNIAL SQUARE

Wosk's LTD. WAREHOUSE SHOWROOM
SUNDAY SPECIAL
OPEN FROM NOON-5:30
*SPECIAL PRICE LIMITED TO STOCK ON HAND
YOUR CHOICE OF EITHER 8-TRACK OR CASSETTE (not shown)
HITACHI
AM/FM Stereo with 8-Track Record/Playback Deck 100% solid state ITL-OTL circuitry. Fast forward function. Repeat button. Large twin VU meters. Backlighted dial scale. Illuminated pointer. Auto stop. AFC. Loudness control. 4-channel speaker matrix with an additional pair of speakers. LED 8-track channel indicator lamp. Headphone and microphone jacks. 23⅝" (W) x 4⅜"(H) x 11¼" (D)

INCLUDES:
AM-FM TUNER
2 SPEAKERS
TURNTABLE
STAND OPTIONAL
$288
11-26
Wosk's LTD. WAREHOUSE SHOWROOM
VICTORIA STORE
1810 STORE ST.
(CORNER OF STORE AND HERALD ST.)
DO YOU HAVE YOUR WOSK'S CREDIT CARD?

capital scene

Ladies Auxiliary to the Navy League of Canada pot luck supper and meeting Monday, Nov. 27, 7 p.m., at Rainbow Barracks, Macaulay Point.

Victoria Chapter of Hadassah-Wizo baking and delicatessen sale Wednesday, Nov. 29, 11 a.m.-2 p.m., 1461 Blanshard.

Revenue Canada public relations person Betty Newton will speak about income tax to the Victoria Electric Club Tuesday, Nov. 28, 12:05 p.m., 455 Belleville.

Victoria Handweavers and Spinners Guild Tuesday, Nov. 28, 7:30 p.m., 1468 Ryan.

Victoria Camera Club general meeting Tuesday, Nov. 28, 8 p.m., Cedar Hill Community Centre.

Greater Victoria Public Library board regular meeting Tuesday, Nov. 28, noon, 524 Yates.

Chartered Accountants Wives Club craft day and luncheon Tuesday, Nov. 28, 11 a.m., at the Racquet Club. Phone 595-7177 for reservations.

Victoria Volunteer Bureau will hold an informal orientation session for new volunteers Tuesday, Nov. 28, 7:30 p.m., 941 Pandora. Phone 386-2269 for further information.

Labor History Association of Vancouver Island will present feature talks about the B.C. Tel strike-lockout and the postal dispute Tuesday, Nov. 28, 7:30 p.m., SUB 144, UVic.

Monarchist League of Canada Tuesday, Nov. 28, 8 p.m., 1701 Elgin. Roger Boulet will speak about Chateaux of the Loire.

Former CBC newscaster and foreign news correspondent Stanley Burke will give a talk entitled Canada is a Funny Place to the Royal Commonwealth Society Tuesday, Nov. 28, 7:30 p.m., St. John's Anglican Church fireside room.

When a mine like Endako profits, B.C. benefits.

When the Endako Mine opened in 1965, the nearby community of Fraser Lake was revitalized. Formerly a tiny village, Fraser Lake today is a modern town of 1,500 people…and it's happening because the mine is a well-run, profitable operation.

"Profit" is a key word when assessing a mine. When an operation is profitable, there's money for expansion, for replacing worn-out equipment …and of course, for repaying the shareholders whose investment made the mine possible. Profits also aid the environment, by helping to pay for the reclamation work carried out by a mine like Endako. Equally important, profits help to finance exploration, which leads to new mines and new jobs.

The most obvious benefits from a profitable mine are found in towns which depend directly on mining. Towns such as Fraser Lake, Trail, Kimberley, Granisle and Peachland. In every case, the proximity of a viable mining operation has led to growth and prosperity. But apart from the people who benefit directly through jobs in mining, there's a tremendous indirect benefit to many more people. That's because for every job in mining, there are an estimated three more jobs in B.C. that depend on mining—jobs in service industries and supply companies.

Considering the enormous capital investment needed to put a mine into operation, realizing a profit is no simple task. It requires sound planning, efficient management and a skilled work force. Dedicated people have helped Endako become Canada's largest producer of molybdenum, providing direct employment for nearly 650 people and indirectly supporting roughly three times that number. Endako is one of many B.C. mines utilizing a natural resource in a way that benefits our whole province.

MINING
"B.C.'s second largest industry"
The Mining Association of British Columbia

Victoria Times

SATURDAY, NOVEMBER 25, 1978

GORDON BELL
Managing Editor

COLIN McCULLOUGH
Publisher

BARBARA McLINTOCK
Editor

An Air of Desperation

In other times, one might have been almost enthusiastic about the cabinet changes announced Friday by Prime Minister Trudeau. Not truly enthusiastic, because the strength of the existing cabinet and the Liberal backbench is not enough to prompt true enthusiasm. But almost enthusiastic.

There is little to criticize in the changes, given the material Trudeau had to work with. He dropped from the cabinet two of his weakest ministers — Joe Guay, who has been appointed to the Senate, and Jean-Pierre Goyer, who has said he won't run again in the next general election.

Of the three new men appointed to the cabinet, one, Pierre de Bane, is a virtual unknown outside of Quebec, but the others, Martin O'Connell and John Reid, are reputed to be two of the best of the backbench.

The appointment of Reid to the post of federal-provincial relations may prove a particularly astute move on Trudeau's part. Reid will probably do better at dealing with the English-speaking provinces than did Marc Lalonde who has held the post ever since Trudeau first created it. Since Lalonde will remain as the federal Liberals' chief lieutenant in Quebec, the appointment of Reid will, in effect, give Trudau both an anglophone and a francophone to work on intergovernmental problems.

The abolition of urban affairs as a separate ministry should also be commended. Although the urban affairs ministry has sponsored some good policies, such as the Neighborhood Improvement Program, it has in recent years become an ever-expanding bureaucracy dealing mostly with matters that really should be under provincial jurisdiction. Andre Ouellet should easily be able to handle the public works portfolio as well as the few essential urban affairs programs that will remain.

Yet, in these times, despite the satisfactory specifics of the changes, the over-all impression that remains is not one of growth, but one of desperation. There is no feeling that the changes are part of a well-planned program to improve the government of the country. Instead, the feeling is that the prime minister is just trying one more manoeuvre in an attempt to turn around the drastically low popularity of his party in English-Canada.

This feeling is particularly strong when on examines the creation of the so-called "super-cabinet," the board of economic development ministers to be headed by Robert Andras. Trudeau said the board "will consolidate and co-ordinate present and future policies of economic program departments and will improve delivery of these programs and services to industry."

It sounds lovely, but the timing seems distinctly odd. If Trudeau was really serious about the work of the board, why wasn't it set up and working before Finance Minister Jean Chretien presented his budget, supposedly designed for economic development, earlier this month? Better yet, why didn't Trudeau set it up and make use of it before he himself delivered his hastily-prepared package of economic initiatives last August? Could it be just another front to try to convince us that the Liberal government may, if we wait long enough, do something to shore up the economy?

The cabinet changes may, in the long run, improve the government of the country a little. But the feeling of desperation remains for now, and that alone will be enough to prevent the changes from doing Trudeau any political good.

Open and Interesting

On Thursday on this page we discussed the problem of the low turnout in municipal elections, some of the likely causes of it and some possible solutions.

Lack of interest and knowledge of municipal issues is clearly one reason for the low level of citizen participation in municipal elections. To a degree, this is perhaps inevitable: so many matters decided by a municipal council, especially zoning and development issues, concern only the residents of one particular neighborhood so that few citizens can be expected to have a detailed over-all knowledge of council's business..

But a concerted effort by civic governments to make information available to their citizens can surely do nothing but help raise the level of awareness of municipal politics.

To that end, Victoria Mayor Mike Young and his council should be commended for advertising widely the agendas of its meetings. The first ad appeared this week with a brief summary of key items on the agenda and a list of committee and commission meetings for the next two weeks as well as the time and place of the council meeting in large type.

The provision of such information to residents has long been advocated by Victoria's neighborhood groups and has been part of the program of the so-called "neighborhood aldermen," Bill McElroy and Robin Blencoe since they were elected last year. Along with their previous victories in having most council meetings held in the evenings and a question period at each meeting, this will go some distance towards achieving a more open government at city hall.

A more open government should also be a more interesting government to its citizens.

659 and 661 Beach Drive in Oak Bay

by Nancy Griffin

to the point
EDITOR'S NOTEBOOK

Germany's Key to Success Seems to be Co-operation

BONN, West Germany — West Germany is a country where everything works.

The economic system works. If by German standards it is still far from perfect, its performance is so strong as to turn a Canadian bright emerald-green with envy. Inflation is running at less than three per cent a year, although the Germans harbor fears that next year it may creep as high as 3.5 per cent. Unemployment is about the same. Although there are between 800,000 and 900,000 people officially unemployed in the country, many of them are considered to be unemployable, and there are shortages of workers in some industries and regions. The deutschmark is currently one of the strongest currencies in the world.

The federal system works. Although everyone admits to some stresses and strains between the central government and the laender (as the 11 provinces are called), it appears few Germans seriously wish to make any major changes to the constitutional law. A clearly laid-down conciliation procedure is used with considerable success to resolve differences between the central government and the laender.

The system of labor-management relations works. There has been only one strike in the public sector in the past 16 years. Strikes do occur in the private sector, particularly in the automobile manufacturing industry, but they are few and far between. The successful German experiments in "co-determination" — worker participation on boards of directors of companies — are known the world over.

Is it that the West Germans are a nation of geniuses that they have coped so well with problems that are baffling not only Canada but most other countries of the western industrialized world?

That is surely unlikely. Rather, it seems, on a cursory glance at the country, the West Germans find themselves on a psychological cycle of self-fulfilling prophecies of success; a major reason the system works is because the West Germans, as a nation, believe that it works.

Thus, both labor and management go into negotiations believing that a collective agreement will be reached through the normal negotiation processes without resort to disruptions.

Thus it is, too, that workers believe the economic system will continue to perform and particularly that inflation will remain low. Therefore they do not feel the need to ask for high wage increases, and this in itself helps keep inflation down.

How different from Canada, where workers talk dismally about the need to keep up with inflation that may reach 10 per cent in the not-so-distant future, where labor and management often predict a strike weeks or months before negotiations even start! It seems little wonder that the odds of success are better in negotiations in the German atmosphere than in Canada.

It is the same with the German federal system. The federal government and the bundesrat (the upper house of the German parliament, made up of cabinet ministers from the 11 laender) not only recognize the need for resolving their differences, but also appear quite convinced that all differences between them are ultimately soluble. The same cannot quite be said for the participants in the average Canadian federal-provincial conference.

What appears so miraculous about these cycles is that they continually reinforce themselves. Each successfully-negotiated contract, each resolved federal-provincial difference further convinces the participants of how well the system works.

They enter the next round of negotiations, the next set of conciliation talks with even greater confidence that success will be achieved. Which makes it all the more likely that it will. Which will further reinforce everyone's belief that it can be next time. And so on and so forth.

It seems quite the opposite of the current Canadian mood, where a large majority of officials and politicians — from labor, business or government — is convinced that talks on most issues, economic, political or labor, are far more likely to fail than to succeed.

But none of the Germans I talked to have any idea as to how the Canadian situation might be turned around. The German system, they explain, started at a time when they had to work together to ensure their survival. The nation was just emerging out of the ashes of a disastrous war.

Perhaps, high officials suggested to me, it is not for Canada a matter of such urgency as it was for Germany, when co-operation became a way of life. Not yet, it isn't. — B. McL.

BRUCE HUTCHISON

Carter, Trudeau Turn 180°

WASHINGTON — As private persons no two men could be more unlike than President Carter and Prime Minister Trudeau. But as leaders of government they suddenly find themselves in the same political crunch and try to escape it by the same method. Both men have been forced to change their economic direction by 180 degrees. And neither man can yet be sure that his new strategy will save the economies of the United States and Canada from another round of inflation and slump.

The prime minister's grand reversal came on Aug. 1 when without consulting his cabinet, he announced a program of retrenchment, deflation and so-called austerity, later somewhat eased in the budget of Nov. 16. For Trudeau this was phase three of a financial policy as erratic as a fever chart.

Attacking Expenditures

To win the election of 1974 he rejected with contempt the wage and price controls proposed by the Conservative opposition, embraced them in the following year and last summer, at last began to attack the original source of inflation, the government's prodigal expenditures.

The president has travelled a similar winding course of advance and retreat. In his phase one last spring, he appealed for voluntary restraint on wages, profits and prices. By autumn he saw that the appeal was an obvious failure as inflation soared up again and the United States dollar sank. On Oct. 24 he announced phase two in the form of wage guidelines (which he had previously opposed) with tax rebates to workers who obeyed them.

This plan was too little and too late. It failed so quickly and dramatically, as measured by the value of the dollar and the fall of the stock market, that, at midnight, Oct. 31, he accepted the phase three devised in total secrecy by his senior advisers — brutally high interest rates, international credits of about $30 billion and a resolve to cut the budget deficit at the risk of precipitating a serious recession.

The Canadian government was given no advance warning of this bold move, not the least hint. Nor were any foreign governments. Only the half dozen worried men in the White House on Halloween night knew a secret withheld from all other presidential intimates (and the plastic jack o' lantern, 10 feet high, on the steps of the mansion seemed to grin at the latest irony of human events).

Next morning every nation felt the first shock waves of Carter's reversal. In Canada, interest rates increased and the government was compelled to recalculate its economic prospects since they depend vitally on those of its neighbor and primary foreign market.

Whether the president has acted boldly enough to rescue the U.S. currency, cool the economy and avoid a recession is still far from clear. But at the present writing the dollar shows new strength, the stock market is rising and a budget of restraint for the fiscal year beginning in autumn, 1979, is under preparation for submission to congress in January.

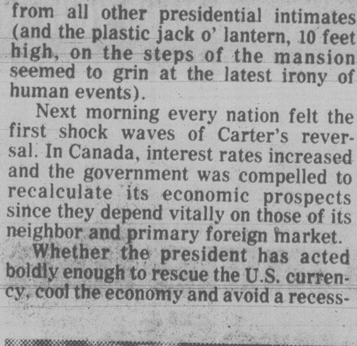

JIMMY CARTER
. . . a striking reversal of policy

The president's future career will mainly revolve around that budget of hard choices. Much more important, the entire world economy must gain or lose by its results. For the weakness of the dollar not only raises the cost of all imports and provides an extra protective tariff to raise the price of many domestic products as well, but threatens the whole international monetary system, already under dangerous strain.

The parallel between the president and the prime minister is striking but not exact.

In October the ruling Liberal party of Canada suffered a byelection disaster. In November the ruling Democratic party of the United States did far better than it had hoped in a mid-term Congressional election. On the opinion polls Trudeau has fallen and Carter has risen. And while Trudeau has hardly more than six months before he faces a general election, Carter has two years to consolidate his presidency, to make phase three work, to frame phase four, if necessary, even to revive direct economic controls as gleefully expected by their famous prophet, John Kenneth Galbraith.

Sluggish Year Ahead

The American and Canadian leaders have both appropriated the historic policies of their opponents. A Democratic president campaigned in the Congressional election on what was essentially the old Republican doctrine of orthodox finance. The prime minister campaigned in the byelections, without success, on a conservative doctrine of thrift, after ten years of extravagance while the party of that name was demanding huge tax cuts and business stimulation which had long been the Keynesian creed of the Liberal party.

These ironies are not unusual in any free nation, democracy being a pragmatic, untidy system and events often moving in directions contrary to the party labels and promises. By a fundamental law of politics, the government elected on a certain policy will almost always do the opposite because it has no alternative in an unforeseen situation. So the president and the prime minister are doing and their enemies are equally inconsistent.

If the political paradox of these times should urprise no one and, of itself, matters little, a daunting question remains: What will phase three and its subsequent additions mean to the United States and Canada? And how far can we rely on the revised economic scenarios of their governments in the inflated, and probably sluggish, year ahead?

letters

Nail in Our Coffin

In his letter to the *Times* Nov. 20 (Communist or Not), Mr. J. Philip Fawcett states: "However, this does not mean that Nkomo and Mugabe are either communist or communist tools."

That's odd! I watched a television program on Channel 9 Nov. 16 in which Robert Mugabe flatly declared that he was a Marxist and that Zimbabwe was going to be a Marxist state.

Mr. Fawcett states: "The church is following the admonition of Jesus to feed the hungry, clothe the naked and give shelter to the homeless. Jesus did not stipulate whose side they (Rhodesian blacks in Mozambique, Zambia etc.,) should be on, only that the need should be there."

Fine! But is the World Council of Churches as unbiased? Would the WCC offer aid to whites fleeing a black regime, or to those fleeing socialist regimes?

Now for some facts. Military strength is based on economic strength. Soviet strategy is concentrating on diminishing Western economic strength. This is the main reason behind the present Soviet drive towards southern Africa. Control of the countries in the South African customs union — South Africa, Botswana, Lesotho, Swaziland and South West Africa (Namibia) — would mean control of 97 per cent of the world's chrome, 90 per cent of its platinum, 80 per cent of the gold, 70 per cent of vanadium, 74 per cent of all manganese and 40-50 per cent of its uranium. Without chrome, the west cannot build tanks, guns, shells and jet engines. If Russia could install marxist client states in Rhodesia and Namibia, South Africa and the other small states in its customs union would be surrounded, vulnerable and friendless. For the west, having been cleverly brainwashed by socialists, churchmen and other interested parties into believing that apartheid in South Africa is an unspeakable evil and that human rights come before national survival, may very well stand stupidly by while a giant stride is taken towards a Marxist world.

The fact remains that the church aid is going to clothe, feed and house young men who will be trained by Cubans, equipped by Russians and sent to establish a marxist state in Rhodesia and thus drive another nail into the coffin of the western democracies.

The idea may appeal to Mr. J. Philip Fawcett, but it certainly doesn't appeal to me. — Peter Gage, 308-250 Douglas Street.

Superficial Analysis

There appears to be a great deal of confusion in analyzing the results of the Saanich on the industrial park referendum. An article in your edition of Nov. 20 indicated that the results favoured a site at Royal Oak by a vote of 4,347 to 3,496. This is an oversimplification and is very misleading as the following simple analysis shows:

☐ The three questions presented were hierarchical not independent. If a voter answered no to the first most general question, no further action was required. A yes vote would logically require further indications as to preference on the two proposed sites. A total of 9,013 people voted on this first most general question regarding their attitude toward any industrial site. This number becomes the working set for further calculations.

☐ Of these, 2,988 people voted for a park at Interurban (33 per cent in favor).

☐ Of these 9,013, some 4,374 went on to vote in favor of a park at Royal Oak (48 per cent in favor).

Possibly a more detailed analysis including analyzing each ballot for discrepancies, will shed further light on this situation. I'm sure your reporters are restricted in their analysis due to the pressures of meeting daily deadlines however, it is also dangerous and misleading to report superficial information. — Chris Dubetz, 954 Royal Oak Drive.

For the Right

Re: the letter by Mr. Corrance Who Are Fascists? (*Times*, Nov. 20).

The more you try to understand the situation in Lebanon, the more complex it gets.

For your information the Phalangists are not the extreme rightist party. It is the PNL, party of President Camille Chamoun called in Arabic, Al Ahrar.

The Palestinians were part of the Lebanese conflict right from the beginning. There is no doubt about it. Please refer to events of previous years.

The bus was not ambushed, it was asked to stop at a checkpoint erected in front of a church in a pure Christian district the day of its inauguration. How come on that day the bus was loaded with Palestinians only and why was it passing on this special street and at that special hour. The situation was already very tense because of previous events some days and months earlier. So the bus was a provocation.

The news coming out of the country at the beginning of the war was on the left side. It took sometime but the truth now is awakening the world. My biggest pleasure is to know the world is concerned about us. Christians and intelligent Moslem Lebanese are for the right, for private initiatives and enterprises in Lebanon. Burma is a glaring example of a country that loses its freedom to the leftists. — D. Saab, a Lebanese tourist in Canada.

Candidate's Thanks

I wish to express my thanks to the *Times* for the coverage of my campaign in the Saanich election. It was especially rewarding when you gave us the photo credit for the crane sign and the imagination that produced same. As to the question — high-flyer or principles, the answer is yes to both. I am a pilot and I stated my platform so that no mistake could be made on my stand. Also, I am extremely thankful to those electors who thought enough of my platform and myself to place an X by my name. — D. B. Smith, 4543 Blenkinsop Road.

VICTORIA TIMES, established 1884 is published every afternoon except Sunday by the Times Publishers, 2621 Douglas Street, Victoria, B.C. V8W 2N4, a division of FP Publications (Western) Limited. Second class mail registration No. 0625. All undelivered copies and notices of change of address to be sent to the above address. The Canadian Press is exclusively entitled to reprint the local news published herein.

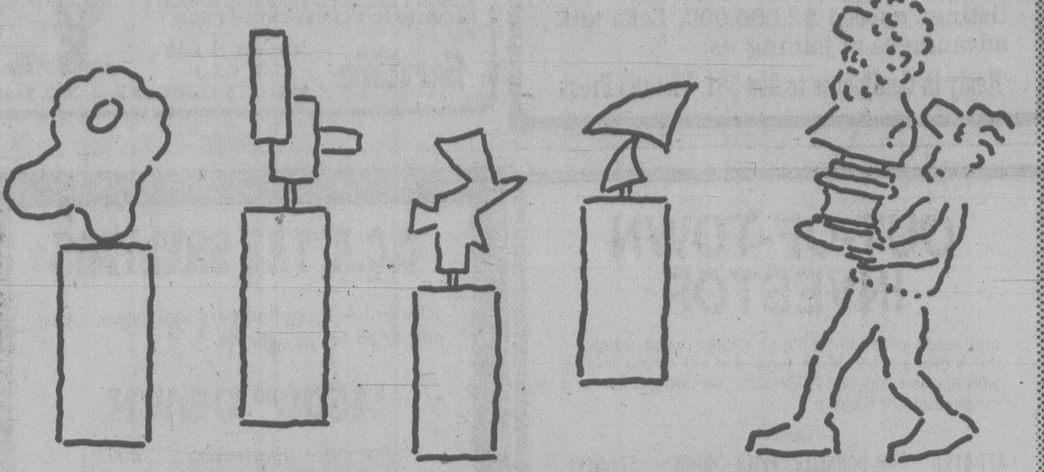

What's Wrong with Fake Van Gogh?

'Art Collectors Are Mad'

By FRED REED
Washington Post

My suspicion that art collectors are mad was fortified by two events, the first involving a wealthy New York woman whom I saw on television. She lived in a penthouse with a Van Gogh portrait and a creature that was either a marmoset or an unusually ratty Chihuahua. It was hard to be sure as it stayed beneath her sofa.

Anyway, the Van Gogh was very expensive. I forget the exact price, but it was the sort of figure one associates with aircraft carriers. The lady cherished it, hung it where no one could escape seeing it, and had it professionally dry-cleaned once a year, or whatever it is that one does to paints.

Then she discovered that it was a forgery. At least, chemical analysis showed that the paint had been made in 1958, which ruled out Vincent. Suddenly it was worth about $35. Even the marmoset scorned it.

Embarrassment ensued among artistic plenipotentiaries, such as museum directors, all of whom had certified it as unusually genuine. Apparently this particular Van Gogh (I think it was Van Gogh) had enjoyed high standing. I got the impression that queues of art historians came to visit it, examined its blood lines, vouched for its paternity, and generally verified its pedigree. They had also been wrong. They worried whether other canvases might also be worthless.

Balmy as bugs in a rum barrel, the whole lot. The thing looked like a Van Gogh, which is the most a real Van Gogh can do. The hoariest authorities in New York thought it was a Van Gogh, and a rather good one at that. Van Gogh would have thought it was a Van Gogh. The forgery could be distinguished from the genuine only wih a mass spectrometer. For practical purposes — that is, looking at it — it *was* a Van Gogh. Why could it no longer be traded for an aircraft carrier because someone else had painted it?

This brings us, unfortunately, to the purpose of art. Since grade school I have read, in books by people in leotards and just enough brains to get into them, that Art is the pursuit of the Beautiful — a sort of cultural foxhunt, as I imagined it, with packs of artists chasing Beauty through the fens and bogs of what might be Ireland. I noticed that the chase was not conspicuously successful in most cases, yet did not doubt the artists had good intentions.

But the ersatz Van Gogh *was* beautiful.

Beauty, I decided, is not necessary to art. Otherwise a perfect copy would command the price of an original.

My faith in this conclusion was nourished by the affair of GSA's box. On a sidewalk in Southwest Washington, a region favored by the government for the testing of architectural blights, lies an enormous red metal box, in appearance much like a length of furnace ducting. It is clearly a federal box, containing nothing and having no openings. It is quite ugly even by the standards of Southwest. I made a mental note to ask the sanitation people to remove it.

So help me, that box was sculpture, purchased by GSA for a ghastly sum. (HEW, in front of whose building it lay, defensively pointed out that GSA had bought it. This may be the first time that HEW has been uncomfortable about funding anything.) It wasn't pretty, wasn't inspiring, wasn't even recognizable. As far as I could tell, nobody in Southwest knew what it was. I considered getting a piece of chalk and scrawling "sculpture" on it.

So much for my vision of artists chasing Beauty through the bogs of Ireland. I thereupon devised the following useful test, which I have been trumpeting far and wide: When a museum director wants to acquire a modern sculpture, it should be conspicuously placed in an automobile graveyard. If the director can find it, it goes on exhibit. Otherwise he and it should be tied together and chucked into the Potomac.

Incidentally, the wealthy woman from New York kept the Van Gogh — said she liked it anyway. Extraordinarily sensible woman, I say.

'Mexamerica' Emerges

By PETER SMARK

(Smark is western U.S. correspondent of the newspaper 'Age' of Melbourne, from which this article was excerpted by Atlas World Press Review).

On one side of the border is California, home to the richest society ever to inhabit the Earth. On the other is Mexico, overcrowded and arid, rich in oil and history but poor in jobs for its exploding population. As many as 2,000 Mexicans a week cross this border illegally, and the border with Texas is almost as porous. Some of the hopeful are caught and sent back, but many try again and are able to fade into the Mexican quarters of the big cities.

Official policy seems confused. On the one hand, U.S. Immigration Service patrols catch illegal immigrants at the border or in factories and shops in the cities. On the other, the Service is kept short of funds and personnel so that effective policing of the border is impossible. Public feeling is against the *ilegales*; but most of them are hard workers, which commends them to farmers and shopkeepers.

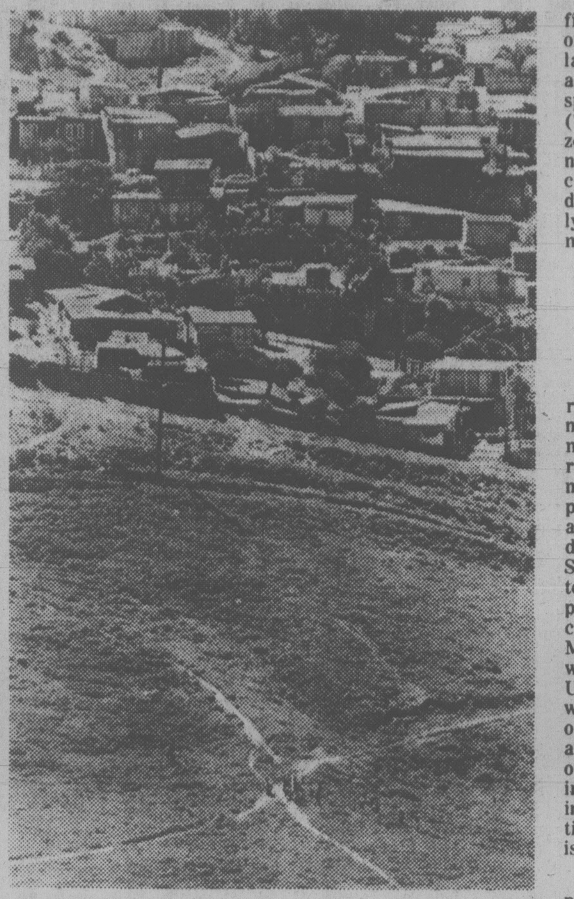
Paths worn in brush on U.S. side of border at Tijuana

Sun Belt

Though the Puerto Ricans of New York and Spanish-speaking groups in Chicago, Kansas City and St Louis make up a significant percentage of the population of those cities, most Spanish-speaking people in the U.S. live in Sun Belt communities — Houston, Dallas, Fort Worth, Corpus Christi, and El Paso in Texas; San Diego, Los Angeles, San Jose, and San Francisco in California; Miami Beach, Tampa, and Orlando in Florida; Phoenix and Scottsdale in Arizona; New Orleans and Atlanta in the South. While the Eastern and Midwestern industrial cities stagnate, the sunny cities boom.

So despite all the stories about Puerto Ricans on welfare in New York, most Spanish-speaking people are at work, many are socially mobile, and their family structures tend to be more stable than those of the overall community.

Mexamerica, as the border areas and Spanish-speaking regions are called, is threatening the triumph of the great American melting pot. The Spanish-speaking people have created a binational, bilingual, and bicultural society over huge areas of the country. A weird argot, Spenglish, has developed. "*Presta me su credit card*" is the example most often lamented by English and Spanish teachers.

Despite the Spanish-speaking beach-heads in Miami (mostly Cuban refugee) and the South, it is in California and Texas, the two fastest-growing states in the U.S., that biculturalism is most wide-spread, and nowhere is it changing society as much as in Los Angeles. Every police cadet in that city must now complete a six-month course in conversational Spanish. The number of bilingual police is spiraling, as federal funding is tied to minority hiring practices. In the Los Angeles public school system Mexican-Americans now outnumber Anglo-Americans and blacks. The sprawling city's 1.5 million Spanish-speakers have established not just ghettos but neighborhoods reminiscent of the suburbs of Latin-American cities.

More than 20 Western cities now have Spanish-language television stations, and the number of radio stations broadcasting in Spanish is approaching 100. Because of the illegal immigrants, there is a vast gap between official figures and other estimates of the Spanish-speaking population. Officially there are about 5.5 million Spanish-speakers in the South-west (Texas, New Mexico, Arizona, and Southern California), but Spanish-speaking community leaders, academics and officials privately estimate the total at seven million.

Wishful

Mexico has a higher birth rate than Bangladesh, so any notion that the rate of illegal migration will decrease, barring an unlikely Mexican economic boom of extraordinary proportions, is wishful. And all the illegal immigration does not originate in Mexico. Spanish-speakers from Guatemala, the Dominican Republic, and from a dozen countries farther south, pay Mexican guides to ease their way over the border into the U.S. The growth of effective warning systems, which often frustrate immigration and social-welfare officers, is of immense help to illegal immigrants, as is an increasing cohesion and political activism among the legal Spanish-speaking community.

"Latinos" now comprise 38 per cent of eligible voters in California, 30.8 per cent in Texas, 46.8 per cent in New Mexico, 44.4 per cent in Colorado and 32.8 per cent in Arizona.

The most worrisome aspect to the growth of Mexamerica is the possibility of a collision with the black community. Demographers predict that within a decade the Hispanic-Americans will surpass the number of blacks in the U.S.

Gov. Jerry Brown of California concerns himself very little with blacks, but courts the Spanish-speaking community with an assiduity rare for him. Such behavior is likely to become more widespread among politicians. In recent years the blacks have dominated discussions of minority rights and funding of special programs. Those days are coming to an end, and in cities like Los Amgeles the resulting friction could prove tragic.

Council Made Humane Decision

VANCOUVER EXPRESS

The main message that comes along with the B.C. Judicial Council's recommendation to allow Judge Erik Bendrodt to remain on the bench is simply that, given the individual merits of the case, a judge should be treated as a human being.

By drinking too much and drunkenly engaging a prostitute the provincial court judge no doubt erred in terms of moral conduct — something that only a saint or hypocrite would deny being guilty of.

By no means does the seven-person council (with one member recording his dissent) approve Bendrodt's behavior. But clearly the tragic personal circumstances contributing to Bendrodt's actions were considered.

Perhaps a judge who has committed such an indiscretion may find himself on occasion in a questionable situation because of that act, in which case he would be expected to disqualify himself.

Surely that possibility is preferable, however, to removing from the judiciary a man who not only earned his appointment to the bench but whose conduct as a judge — aside from this particular foolishness — has been commendable.

Given a choice, would an accused person be more likely to choose as his judge a man like Bendrodt or some sanctimonious sort who either denies the taint of sin or at least has never been caught at it?

There is little need to point out that Bendrodt's drunken act was one of booze-induced desperation, a result of the tragedy of his wife's incurable illness.

That does not excuse him, but it puts him squarely among the ranks of ordinary human beings . . . the sort of creatures apparently meant when our system of justice proposed that an accused be judged by his peers, not by paragons of virtue.

Bendrodt, apparently not a devious man, was caught.

How many of us have been spared the public embarrassment he has suffered simply because our particular errors have, thank God, gone unnoticed?

We hope that the provincial government, which has the final say in the case, will be as humane as the judicial council.

STRAY FEATHERS
harold hosford

Evening Show At the Empress

If you'd like to see a young Cooper's Hawk learning the hard facts of life, drop down to the Empress Hotel any evening about 4:30, stand on the Causeway with your back to the harbor, look up at the sky over the old hotel, and wait.

According to a pattern that seems to hold for all my recent visits, you may not see the hawk at first. What you will see, though, will be hundreds of starlings milling about the spires and turrets of the grand old lady, preparatory to settling down in her gown of vines for the night.

The starlings alone are worth the visit as they swerve, veer and dive with military precision — settling for a moment on some prominent perch and suddenly erupting into the air again to resume their acrobatics.

Their manoevering is accompanied by a raucous cacophony of starling noises that seems to be an essential to these pre-roosting flights.

★ ★ ★

Gradually, as darkness falls, more and more of the starlings will drop into the vines on the walls of the Empress, there to spend the night. But they're a restless bunch, those starlings. For every group that settles, another sets off again on another series of wild manoeuvres over the hotel.

But just when the aerobatics of the starlings have almost made you forget your reason for being in front of the Empress, the hawk will appear. His arrival will be marked by a sudden roar of wings as every starling in the place takes to the air in a blizzard of black wings and, in the wild melee that follows, his crow-sized form will be seen towering through the starlings, trying to get above them and into position for another attack.

While you probably didn't see it, the hawk has already made one charge into the massed birds, a surprise attack made from the cover of the trees around the hotel — the attack that caused the starlings to panic, or so it seems.

But the starlings haven't panicked. That wild, confused, aerial surge is their best defence against an attack such as that of the Cooper's Hawk, because if he hasn't made a kill on his first charge, the starlings don't intend to give him a second try.

Since surprise is an essential element in success for a Cooper's Hawk, and since it is now obvious that surprise is no longer our hawk's long suit, he is therefore forced to give up the chase.

At least that's what he'd do if he was an adult hawk with years of experience behind him, years during which he'd honed his hunting technique to such a fine pitch that he'd seldom mount an attack without being reasonably sure of success. But our Cooper's Hawk isn't an adult; his dark, brown-streaked underparts mark him as a bird of the year, a youngster with a lot to learn.

Instead of abandoning his now-futile attack, our young friend hovers above the starlings briefly, then plunges wildly into the swirling mass. The starlings deftly avoid his lethal talons and he is forced, once again, to seek the advantage of height to attack once more — with no more success than before.

Eventually, after several futile attempts, the young hawk usually breaks off the uneven flight, retires to a nearby tree, apparently to ponder the inequities of life, and to suffer the night on an empty stomach.

★ ★ ★

But sometimes the Gods favor him. Sometimes, by sheer luck, he gets a starling on that first wild rush. If so, you'll likely not see it — nor will there be any performance that night. The starlings will soon settle for the night; the hawk will have retired to a quiet corner to consume his evening repast and darkness will cover the ivy walls of the Empress. The occasional squeak from the leafy cover will be all that remains to remind you that hundreds of birds lie hidden within.

By this time, if you haven't already missed your bus, you might as well head home; the Empress' evening aerial extravaganza is over for another day and our little hawk will have added one more bit of information to his hunting data-bank.

Finning's $4.8 million Exchange Stock is ready to slash your downtime

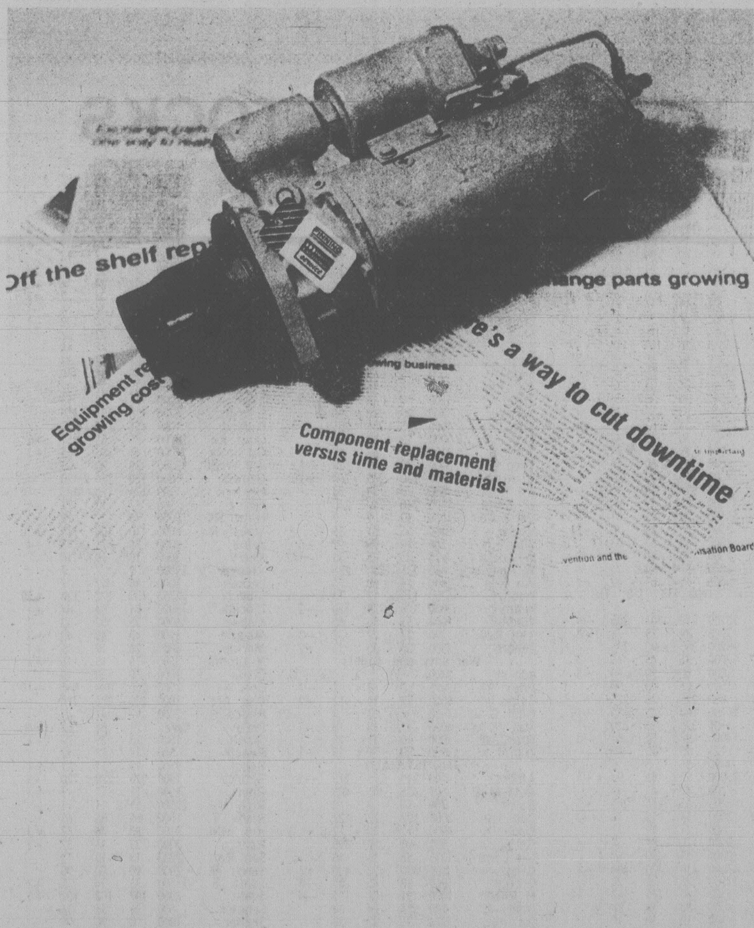

Exchange a worn component for a remanufactured one from Finning and you'll get your Caterpillar machine back to work in the shortest possible time. And your cost will be little more than half the price of a new part. These are the benefits of Finning's Parts Exchange Service.

Finning has a $4,800,000 inventory of Exchange parts in its branch and depot locations throughout B.C. and the Yukon. These parts are all remanufactured to "as new" condition and in fact, they carry new warranty. Sold at a flat rate price which is an average of what they cost to remanufacture, they are just over half the price of a new part.

When your machine is down, phone us for an Exchange and ship us the worn part. The Exchange will be on its way to you immediately. Simply instal it and get back to work. We remanufacture your old unit and put it into stock.

You know the cost of the Exchange when you order it. Your Cat equipment is back at work, producing, with a minimum of downtime. The Exchange is covered by new warranty. Your cost is little more than half of new.

On this basis, why bother with the delay and possibly higher cost of time and materials replacement? Take advantage of $4,800,000 in Exchange stock that is ready to cut your downtime. From more than 20 locations in B.C. and the Yukon.

FINNING

27 Crease Avenue, Victoria. Telephone 384-4144

WEEKS RANGE AT VANCOUVER

Distributed by The Canadian Press
Week ending Friday, Nov. 24, 1978

Quotations in cents unless marked $. Odd lot sales marked z. Net change is from last week's close of same lot type.

Stock	Sales	High	Low	Close	Net Ch'ge	1978 High	1978 Low
Resource and Development							
Aaron	12100	320	300	310		350	135
Abella Res	124600	155	116	141	—5	216	57
Adanac	11500	38	34	35	—3	100	30
Agasiz Res	51866	80	71	80	+5	183	71
Aleta	4500	30	30	30	+5	40	14
Amber	116600	76	68	68	—5	87	34
Andex Mns	44000	19	16	17	+2	22	7
Anglo Bo	85962	240	210	220	—5	240	130
Arcdia	12000	13½	12	13½	+ ½	16	8
Avino	33500	34	30	34	+3	41	20
Azure	19400	38	35	38		132	35
Barrier Rf	11300	43	42	42	+1	71	34
Bath N	11650	48	47	47	+3	77	35
Bll Mly	8500	30	20	29½	+9½	30	12½
Belmoral	22850	235	195	235	+35	249	85
Benson	3000	22	20	22	+1	38	16
Betina	45100	69	63	65		85	47
Bison	2056	43	40	40	—10	65	30
B Giant	5500	53	50	50		53	10
[illegible]	[illegible]	[illegible]	[illegible]	[illegible]	[illegible]	[illegible]	[illegible]
Musto Ex	20400	95	80	90	+5	220	80
NWGro Pr	1065	225	225	225	+5	470	210
N Cinch	53000	165	140	155	+10	380	24
N Frontier	25600	335	305	320	—10	5½	210
New Minex	193800	95	80	85	+2	95	38

CLOSING VANCOUVER STOCKS

Complete tabulation of Friday transactions. Quotations in cents unless marked $. Net change is from previous close of same lot type.

Stock	Sales	High	Low	Close	Net Ch'ge
Resource and Development					
Aaron	1000	310	310	310	
Abella	32800	145	130	141	+14
Agassiz	18100	80	76	80	+5
Aleta	4500	30	30	30	
Amber	26000	71	68	68	
Andex	7000	17	17	17	—2
Anglo Bo	20700	223	210	220	—5
Avino	8500	34	33½	34	
Azure	1500	38	38	38	
Barier R	2500	42	42	42	
Bath N	4650	47	47	47	
Blmorl	8900	235	215	235	+20
Betina	5000	65	64	65	+1
Bow Rvr	3500	16	16	16	+2
Brent	1500	460	450	460	+10
Bucnr	1500	45	43	45	+1
CDR R	5000	14½	14½	14½	+ ½
BX Dev	2900	495	470	495	
[illegible]	[illegible]	[illegible]	[illegible]	[illegible]	[illegible]

REALTORS

Just Starting, but already "in-house" listings exceed $2,000,000. Let's talk advantages of joining us.

Reply in Confidence to Box 581, Victoria Press

ANNUITIES

SUNLIFE'S ANNUITY RATES ARE COMPETITIVE. CONSIDER A LIFE ANNUITY INCOME AVERAGING ANNUITY, REGISTERED RETIREMENT SAVINGS PLAN.

SunLife OF CANADA
JOHN R. H. LEY
C.D. C.L.U.
814-1175 DOUGLAS — 382-3145
5-7

OUT-OF-TOWN INVESTOR

Interested in acquiring a high quality motel or hotel in the Victoria area. Must have a good dining lounge with licence. Up to $2,000,000. All information held in strictest confidence.

Contact:
477-0191 JIM DONNELLY/PETER CHOWN 477-0191
ROYAL TRUST
11-28

C.C.A. TAX SHELTERS

10% write-off against personal income. Buy one or all for as little as

$4500.00 DOWN

For more information . . . call
HARVEY A. SIMONS
D. F. HANLEY & ASSOCIATES LTD.
477-7284 (Bus.) 477-2977 (Res.)
10-19x

10½%

Six Month Term Deposit

Minimum Deposit $5000

VICTORIA PUBLIC SAVINGS Credit Union

710 BROUGHTON 385-1437 · 1601 BLANSHARD 388-5554 · 547 MICHIGAN 382-5105

Rates subject to confirmation

As one professional to another....you're leading a double life...

You and I know that there are some business problems that can't be handled without the help of an expert.

If you're a professional or businessowner with problems or questions in the areas of buy-sell agreements, key executive insurance, deferred compensation or retirement allowances, I can help.

I can provide you with expert information on all these important areas. Information that can make "leading a double life" easier, by helping to assure your financial security, and that of your business. Call me, Peter P. Lovric at 385-5751. Helping to protect your business is my business.

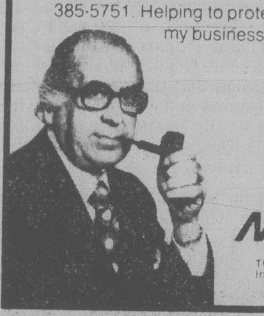

"When you think of me, don't think of insurance, but when you think of insurance, think of me."

Peter P. Lovric
ManuLife
The Manufacturer's Life Insurance Company

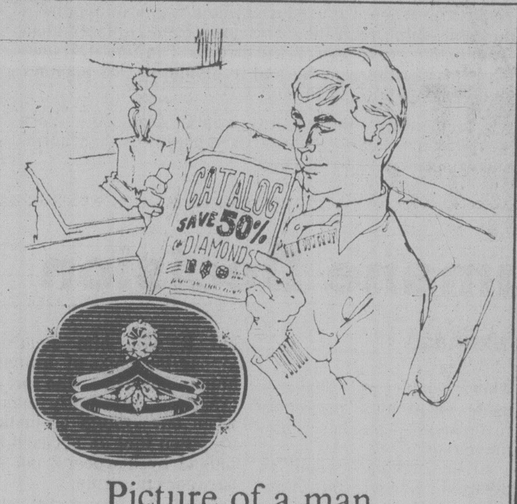

Picture of a man about to make a mistake

He's shopping around for a diamond "bargain," but shopping for "price" alone isn't the wise way to find one. It takes a skilled professional and scientific instruments to judge the more important price determining factors—Cutting, Color and Clarity. As an AGS jeweler, you can rely on our gemological training and ethics to properly advise you on your next important diamond purchase. Stop in soon and see our fine selection of gems she will be proud to wear.

MEMBER AMERICAN GEM SOCIETY AGS

de Goutiere
Jewellers Ltd.
2542 ESTEVAN AVENUE
VICTORIA, B.C.
Telephone 592-3224

Closed on Mondays
11-26

VICTORIA PUBLIC SAVINGS...

A Community Credit Union

- Consumer Loans–custom-designed for you, with low credit union rates.
- Mortgages–including flexible, low-cost residential mortgages with no penalty for pre-payment or advanced pay-off.
- Tax deferral programs
- Term deposits

"CREDIT UNIONS... BETTER IN SO MANY WAYS"

VICTORIA PUBLIC SAVINGS Credit Union
710 BROUGHTON 385-1437 · 1601 BLANSHARD 388-5554 · 547 MICHIGAN 382-5105

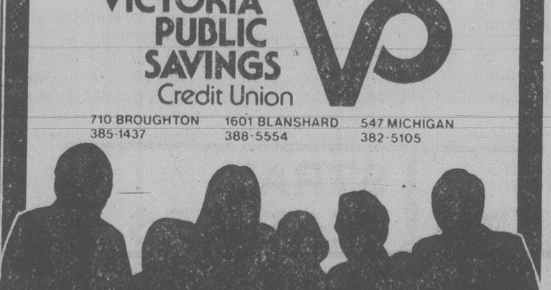

5 ACRE MINI-FARMS

15 Minutes from Downtown
Near New Helmcken Hospital Site
MOST LOTS LEVEL—FULLY SERVICED
ONLY 5 LEFT ★ FROM $67,900

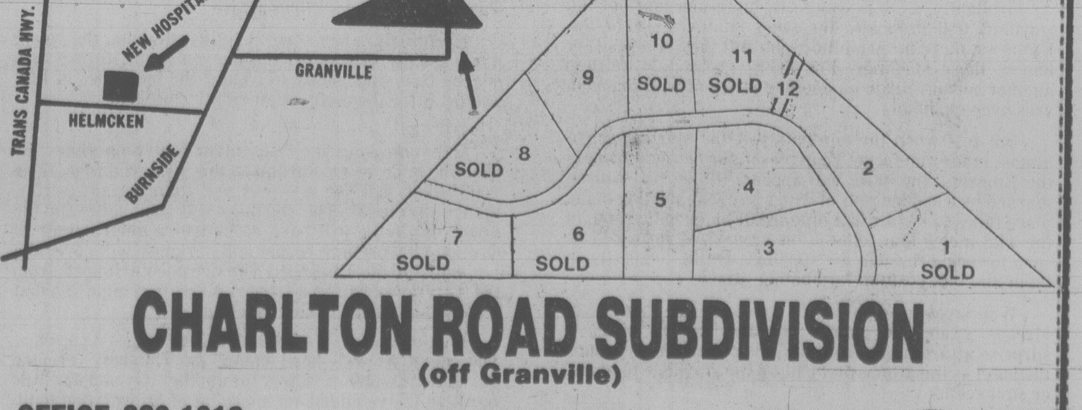

CHARLTON ROAD SUBDIVISION
(off Granville)

OFFICE 383-1918 R. Sartorius RES. 384-3155

business

Bramalea Provincial Bk.

The Provincial Bank of Canada reports balance of revenue after taxes of $18.9 million, or $2.28 a share, for the year ended Oct. 31, up 31.2 per cent from $14.4 million, or $1.89 a share, a year earlier.

Assets were $4.9 billion on Oct. 31, an increase of 16.9 per cent from $4.3 billion the same day last year and loans were $3.4 billion, up 21 per cent from $2.8 billion.

Mercantile Bk.

The Mercantile Bank of Canada had a balance of revenue after taxes of $18 million, or $2.25 a share, for the fiscal year ended Oct. 31, 1978, compared with $14 million, or $1.76 a share, for the corresponding period in 1977.

In its annual statement, the bank also said total assets at Oct. 31, 1978, reached $2.3 billion, an increase of 13 per cent from the $2.1 billion reached at the end of fiscal 1977.

Robert L. Davidson, Mercantile's president and chief executive officer, attributed the 28 per cent growth in earnings in 1978 to "favorable interest rate conditions and a moderately strong loan growth."

Davidson said total loans to customers during fiscal 1978 were $1.6 billion, an increase of 17.6 per cent, or $247 million, from last year. Deposits rose by $245 million and reached $2.1 billion at the end of October.

Hollinger

A prolonged strike this year sharply reduced profits of Labrador Mining and Exploration Co. Ltd. and Hollinger Mines Ltd.

Labrador Mining reported earnings for the first nine months of $5,566 million or $1.69 a share compared with $12,563 million or $3.81 a share for the same period in 1977.

Hollinger Mines' profit for the first nine months was $2.891 million or 59 cents a share compared with $14,049 million or $2.86 a share for the same period last year.

Hollinger's financial statements are consolidated with those of its subsidiaries, Labrador Mining and Hollinger North Shore Exploration Co.

Commerce

The Canadian Imperial Bank of Commerce reports profits of $193,525,339 for the year ended Oct. 31 or $5.33 a share compared with $150,620,005 or $4.32 a share for 1977.

Earnings from Canadian operations come to $152 million, an increase of $35 million from 1977.

In a report to shareholders, the bank listed its total assets at Oct. 31 of $38,272,350,616 while total deposits come to $35,006,712,595.

Total loans were $23,011,288,728 compared with $19,549,517,335 last year.

FRANCHISE OPPORTUNITY
CAMPBELL RIVER
THE ONLY FRANCHISE LEFT ON THE ISLAND!

Are you interested in owning your own business? Consider what "Donut-King" has to offer.
—most exciting fast-food chain in North America
—projected profits of 19%
—expertise of a Canada Wide Marketing Co.
—plus much more.
For further information please contact:
SYDNEY AMOS
980 Hillsde Ave., Victoria, B.C. V8T 2A1 Phone 386-8851

CONFERENCE PACKAGE RATES
as low as **$33.75** per person daily

THE GEORGE INN
Qualicum Beach
offers

- Single Occupancy Accommodation
- Breakfast, lunch and dinner (pre-arranged menu)
- Spacious Meeting Room
- Two Daily Coffee Breaks
- Spouse's Accommodation Free (in same room)

DAILY TARIFF per person:
10-15 people $35.85 16-20 people $34.80
over 21 people $33.75

To reserve or for further information contact
G. Bone or D. Horsburgh, Managers, Phone 752-9238
P.O. Box 327, Qualicum Beach, B.C., V0R 2T0

Mini-Weekend holiday Package in effect year 'round

FRANCHISE INVESTMENT OPPORTUNITY

IN A DYNAMIC GROWTH SEGMENT OF THE SERVICE INDUSTRY

WE OFFER THE FOLLOWING BENEFITS:

- All cash business with no receivables or perishables.
- Virtually no inventory.
- A proven hedge against inflation.
- High pre-tax return on investment.
- Turn-key operation.
- Training and hiring of *all* staff.
- Extensive advertising and promotional support and all essential services.
- Few weekly supervision hours required (many licensees retain their present employment).
- We are a reputable company operating in Canada for 12 years.
- We will offer both single and multiple unit operations to the proper applicant.
- Approximate investment required is 60-70 thousand dollars per unit with up to 80% bank financing available to suitable investors.

FOR INFORMATION PLEASE CONTACT:

Wavelength
(604) 685-3936
774 Granville Mall
Vancouver, B.C.
V6C 1S4
and ask for Wayne Hachie

W1

OPTIONS

FRIDAY

Closing prices of all traded options. Sales unit is 100 shares. (Trans-Canada options combine Montreal and Toronto exchange option trading):

Options		Vol	Int	Last	Close
Abitibi	Feb $17½	20	440	70	$16½
Abitibi	May $20	5	117	60	$16½
Abitibi	May $17½	79	220	115	$16½
Alcan	Feb $40	1	283	150	$38½
Alcan	Feb $45	16	90	45	$38½
Asama	Jan $15	9	467	$3⅞	$17¾
Asama	Jan $20	381	220	135	$17¾
Asama	Jan $25	22	254	40	$17¾
Asama	Jan $12½	6	206	$5⅝	$17¾
Asama	Jan $17½	47	873	$2	$17¾
Asama	Jan $22½	99	1052	90	$17¾
Asama	Apr $15	6	120	$5	$17¾
Asama	Apr $20	37	579	$2⅝	$17¾
Asama	Apr $25	20	161	100	$17¾
Asama	Apr $17½	9	377	$3¾	$17¾
Asama	Apr $22½	18	323	185	$17¾
Asama	Jul $15	2	158	$5¾	$17¾
Asama	Jul $20	22	128	$3½	$17¾
Asama	Jul $17½	1	119	$4½	$17¾
Bell Can	Feb $60	5	127	$5¼	$63⅜
Bell Can	Feb $65	5	28	140	$63⅜
Bell Can	May $60	9	39	$5¾	$63⅜
Bell Can	May $65	12	88	$2⅛	$63⅜
Bell Can	Aug $65	2	4	$3	$63⅜
Brscn A	Feb $15	10	344	175	$15¾
Brscn A	Feb $17½	40	1556	55	$15¾
Brscn A	May $17½	56	832	100	$15¾
Brscn A	Aug $15	20		$2⅞	$15¾
Bk Mtl	Feb $25	112	1694	115	$24⅜
Bk Mtl	Feb $22	12	689	$3¼	$24⅜
Bk Mtl	May $25	42	1270	195	$24⅜
Bk Mtl	Aug $25	12	5	$2¼	$24⅜
CP Ltd	Feb $25	22	565	110	$24½
CP Ltd	Feb $17½	1	56	$6¾	$24½
CP Ltd	Feb $22½	8	613	$2⅝	$24½
CP Ltd	May $25	150	536	175	$24½
CP Ltd	Aug $25	141	4	$2½	$24½
Dom M	Apr $90	1	4	$6½	$81¼
Dom M	Jul $90	3		$10	$81¼
D Pete	Jan $75	1	90	$10	$81½
D Pete	Jan $80	7	165	$6½	$81½
D Pete	Jan $90	3	268	$2⅝	$81½
D Pete	Jan 100	1	216	125	$81½
D Pete	Jul $85	3	32	$12	$81½
D Pete	Jul $90	4	53	$9½	$81½
Gulf C	Feb $35	5	149	160	$34¾
Ho OA	Jan $45	12	142	$2½	$44½
Ho OA	Apr $40	1	8	$6½	$44½
Ho OA	Apr $45	2	108	$3¾	$44½
Husky	Jan $30	1	14	$15	$43
Husky	Jan $40	6	201	$6	$43
Husky	Jan $45	15	94	$2	$43
Husky	Jan $50	106	145	60	$43
Husky	Jan $55	5		40	$43
Husky	Apr $45	35	22	$3¾	$43
IOil A	Feb $20	11	659	$4¼	$23⅞
IOil A	Feb $25	17	712	90	$23⅞
IOil A	Feb $22½	7	989	$2	$23⅞
IOil A	May $20	3	264	$4¾	$23⅞
IOil A	May $25	14	460	140	$23⅞
IOil A	Aug $25	4	20	$2⅛	$23⅞
IPipe A	Feb $17½	12	217	40	$16⅜
Labat A	Jan $20	2	31	150	$20¾
Labat A	Jan $22½	72	46	60	$20¾
Labat A	Apr $25	3	17	35	$20¾
MB Ltd	Feb $25	22	543	60	$22¼
MB Ltd	Feb $17½	1	73	$5⅛	$22¼
MB Ltd	Feb $22½	18	363	140	$22¼
MB Ltd	May $25	14	246	130	$22¼
MB Ltd	May $22½	1	126	$2	$22¼
Mas F	May $12½	19	167	125	$11
INCO A	Feb $20	46	1233	80	$18
INCO A	Feb $22½	20	893	45	$18
INCO A	May $20	16	397	155	$18
INCO A	May $17½	20	91	$2¾	$18
INCO A	May $22½	2	194	75	$18
INCO A	Aug $17½	8	47	$3	$18
Norcn	Feb $15	506	986	$4⅝	$19
Norcn	Feb $17½	2539	4550	$3	$19
Norcn	May $15	231	576	$4¾	$19
Norcn	May $17½	749	1365	$3¼	$19
Norcn	Aug $15	10	13	$5	$19
Norcn	Aug $17½	81	197	$3½	$19
Noran A	Feb $35	9	272	$3¼	$36
Noran A	May $35	4	215	$4	$36
Noran A	May $40	1	86	$2	$36
Noran A	May $32½	10	48	$6	$36
Nor Tel	Jan $35	4	42	165	$35
Pac P	Feb $40	2	372	$20⅞	$60⅜
Pac P	Feb $50	12	417	$11⅞	$60⅜
Pac P	Feb $55	9	35	$7⅝	$60⅜
Pac P	Feb $60	63	94	$3¾	$60⅜
Pac P	May $50	30	149	$12¼	$60⅜
Pac P	May $60	1	16	$4¼	$60⅜
Shell C	Feb $15	10	647	175	$16¼
Shell C	Feb $17½	5		45	$16¼
Shell C	May $15	6	267	$2⅛	$16¼
Shell C	May $17½	10		60	$16¼
Shell C	Aug $17½	2	5	85	$16¼
Stlco A	Feb $25	2	158	$2⅞	$27⅛
Stlco A	Feb $27½	27	443	110	$27⅛
Stlco A	May $27½	9	224	175	$27⅛
TrC PL	Feb $15	5	79	$3⅜	$18⅜
TrC PL	Feb $20	11	145	50	$18⅜
TrC PL	Feb $17½	67	661	130	$18⅜
TrC PL	May $20	22	101	90	$18⅜
TrC PL	May $17½	1	320	175	$18⅜
TrC PL	Aug $17½	50		$2½	$18⅜
Segrm	Jan $30	9	163	$3	$32⅜
Segrm	Jan $27½	10	43	$5⅛	$32⅜
Segrm	Jan $32½	9	32	115	$32⅜
Segrm	Apr $25	1	2	$8	$32⅜
Segrm	Apr $30	1	28	$4	$32⅜
Segrm	Apr $32½	15	80	$2½	$32⅜

Total volume 6192.
Total open interest 50170.

VOYAGER PETROLEUMS LTD.

DIVIDEND NUMBER 4

Notice is Hereby Given that a dividend of forty cents (40¢) per share has been declared on the outstanding common shares without nominal or par value of the capital stock of the Company, payable on the 5th day of January, 1979 to shareholders of record at the close of business on the 15th day of December, 1978.

By Order of the Board
A. Barry Beaven
Vice President
and Secretary

Calgary, Alberta
November 17, 1978

MUTUALS

FRIDAY

Institute Members		**Universal Group**	
AGF Group		Equity	11.32
Amer Grwth	5.48	Income	5.05
Cdn Gs Egy	20.72	Resource	5.59
Cdn Sec Gth	7.00	**Non-Members**	
Cdn Trusteed	4.55	Assoc Inv	6.72
Corp Invest	6.50	yBeaubran	4.68
Corp Inv Stk	7.01	**CSA Mgmt Gr**	
Gwth Equity	10.45	Goldfund	4.21
Japan	15.54	Goldtrust	2.66
nMoney Mkt	10.00	**Canagex Gr**	
Special	5.09	yBond	9.46
All Canadian Grp		Fund	11.79
Compound	7.33	Internatnl	9.24
Dividend	7.70	yMortgage	10.15
Northrn Egy	4.69	Capital Grth	13.08
Revenue Gth	4.49	xChase	6.24
4000	4.81	ynComCp Mtg	9.86
Bolton Tremblay		**Desjardins Gr**	
Cda Cumul	8.02	yCanadian	8.63
Internatnl	8.30	yHypotheq	4.36
Pld Resourc	5.80	yInternatnl	9.97
Taurus	8.85	yObligatns	5.08
Calvin Bullock Gr		yQuebec	4.51
Acrofund	1.47	nySpec	7.20
Banner Fund	4.84	**Dixon Krog Gr**	
CIF	4.82	yDixon, Krog	7.85
Cambridge Group		yHeritage	2.53
Intl Energy	2.96	yVanguard	7.99
Intl Growth	5.05	yDomin Comp	9.25
Intl Income	3.89	yDomin Equit	10.12
Nat Res Gth	4.96	**Dreyfus Group**	
Univest	6.38	Inc	12.26
Growth	7.98	xInternatl	15.52
Ciag Inv Group		ynDynamic	10.58
ynCo-opera	11.26	nExecutv Can	7.35
ynLkmk GF	12.25	nExecutv Intl	1.49
Confed Group		xFid Trend	22.59
Dolphin Eqty	6.19	nFst Cdn Mg	10.26
yDolphin Inc	5.05	Fiscon Fund	6.01
Cundill Value	5.79	nHarvard	8.09
Eaton-Bay Group		**Industrial Gr**	
Commwth	19.30	Indust Amer	3.18
Dividend	5.03	Indust Div	6.44
Growth	12.27	Indust Eq	8.80
Income	4.48	Indust Gth	5.75
Internatnl	12.77	Indust Incm	10.49
Leverage	5.71	Indust Pens	34.39
Venture	5.80	ynJns Hewrd	5.46
Viking	5.94	**Keystone Gr**	
Guaranty Trust Gr		Cus K-2	5.19
ynInv Equity	8.51	Cus S-1	17.26
ynInv Income	4.25	Cus S-4	4.66
ynMortgage	9.94	Polaris	3.17
Guardian Group		xLex Rsrch	14.58
Enterprise	1.06	xManhatn	2.57
GIS Comp	13.74	yMaritime Eq	2.79
GIS Income	3.77	Marlborough	6.96
yGwth Fnd	12.72	Natrusco	15.05
North Amer	5.11	ynNATrst BT	9.82
Mutual Acu	6.78	**NW Group**	
Mutual Inc	5.52	Canadian	5.44
Sec Income	9.50	Equity	9.54
World Equity	7.52	xOne Wm St	14.48
Investors Group		xOppenhmr	5.95
yDividend	7.54	**Pemberton Gr**	
yGrowth	111.96	nPacific Div	6.70
yInternatnl	6.80	nPacific Ret	5.60
yJapan	15.66	nPacific US	5.28
yMortgage	4.88	**PHN Group**	
yMutual	5.77	yBond	10.78
yRetiremnt	6.62	yCanadian	10.38
Planned Invest Gr		yDiv Income	10.64
Cda Cumul	8.02	Fund	20.23
Pld Resourc	5.80	yPooled	34.94
Taurus	8.85	nyRRSP	15.46
Pret et Revenu Gr		**PMF Managmnt**	
American	10.94	nPension Mu	7.14
Canadien	7.60	nXanadu Fd	4.65
yFonds H	4.94	nPutnam	10.99
Retraite	7.92	**Sterling Group**	
Principal Gr		Equity	6.69
Collective	8.43	yMortgage	5.01
Growth	5.83	xTech	8.03
Venture	4.49	Temple Gth	18.29
Prudential Gr		yTradex	14.63
Growth	7.01	**Trans Canada Gr**	
Income	5.19	A	5.66
Savings Invest Gr		B	59.20
American	10.94	C	11.41
Canadian	7.60	**United Group**	
yH. Fund	4.94	yAccumula	4.37
Retiremnt	7.92	yAccumula R	5.63
Scotiafund Gr		yAmerican	1.64
Scotiafund	1.05	yCont Mortg	5.09
Scotiafd Mtg	1.03	yHorizon	2.99
United Bond Share		ySecurity	4.65
RoyFund	7.49	yVenture	3.49
RoyFnd Inc	4.97	yVenture Ret	5.68
		Western Grth	5.63

GRAIN

FRIDAY

WINNIPEG

(Quotations in metric tons.)

	Open	High	Low	Close	Thurs
Flax					
Dec	264.00	264.00	261.00	261.00	265.20
May	270.00	270.00	268.00	268.00	271.30
Jly	—	—	—	267.60	269.70
Rapeseed Vancouver					
Nov	316.50	316.50	314.00	314.00	316.00
Jan	309.00	310.50	308.00	308.00	309.00
Mar	303.00	305.80	302.00	302.00	303.00
Barley					
Dec	77.10	77.10	76.60	76.60	77.10
Mar	77.20	77.40	76.90	76.90	77.10
May	77.00	77.20	76.70	76.70	77.90
Oats					
Dec	85.70	86.00	84.40	84.40	85.00
Mar	80.90	81.10	80.00	80.20	80.80
May	79.70	79.70	78.80	78.90	79.60
Feed Wheat					
Dec	110.50	111.40	110.50	110.50	110.00
Mar	98.50	99.00	98.00	98.10	98.50
May	94.50	94.90	94.00	94.00	94.50
Rye					
Dec	99.50	99.90	98.80	99.00	99.50
May	106.50	106.90	105.80	106.00	105.60
Jly	—	—	—	108.00	107.00

CHICAGO

	Open	High	Low	Close	Ch'ge
Wheat					
Dec	3.71	3.76½	3.71	3.75	+.07¼
Mar	3.59	3.66¼	3.59	3.64	+.08¼
May	3.46	3.53½	3.46	3.50	+.07
Corn					
Dec	2.29½	2.31½	2.29½	2.29¾	+.00½
Mar	2.41	2.42½	2.40¼	2.40½	+.00½
May	2.50	2.50	2.47½	2.47¾	+.00½
Oats					
Dec	1.33¾	1.35	1.33¼	1.33¼	
Mar	1.45½	1.46¾	1.45½	1.45¾	+.00½
May	1.52¼	1.53¼	1.52	1.52¼	+.01
Soybeans					
Jan	6.87	6.93	6.84	6.86¼	+.03¾
Mar	6.97	7.04	6.96	6.97½	+.04¼
May	7.03	7.10½	7.03	7.04¾	+.04¼
Soybean Oil					
Dec		25.25	24.60	24.82	—.05
Jan		25.40	24.90	25.05	+.05
Mar		25.45	25.00	25.12	+.02
Soybean Meal					
Mar		188.00	184.80	186.80	+2.60
Jan		190.20	187.00	189.10	+2.90
Mar		191.50	188.50	190.50	+3.00

Yesterday's Closing Averages

TSE 300 INDEX

	Close	Ch'ge	high	low
TSE 300	**1266.66**	**+8.46**	**1332.71**	**996.88**
Minerals	1068.70	+15.45	1214.99	769.09
Financ'l	1155.09	+9.52	1217.56	919.49
Oil, Gas	1755.56	+7.46	1758.79	1305.89
Industry	1021.91	+2.77	1090.05	822.68
Utilities	1429.70	+5.25	1435.50	1211.13
Consum	1181.04	+8.40	1218.77	888.77
Merch	1085.19	+3.84	1125.19	816.08
Forest	1286.22	+7.00	1412.95	834.62
Transp't	1625.76	+23.25	1660.76	1100.57
Pipeline	1444.41	+12.79	1507.12	1282.82
Manage	1376.03	—0.56	1520.12	1151.86
Comm.	1310.93	—3.25	1351.99	1006.38
Golds	1307.47	—7.13	1767.83	1205.62
Building	2103.16	+26.05	2319.85	1373.19

NEW YORK

	Open	High	Low	Close	Ch'ge
30 Ind.	806.57	812.98	803.36	810.12	+3.12
20 Trn.	212.94	215.48	211.77	214.60	+2.24
15 Utl.	99.36	100.00	98.85	99.32	—0.14
65 Stk.	275.22	277.62	273.96	276.44	+1.29

MONTREAL

	IN	UT	BA	CO	PA
Chge	+0.54	+1.55	+2.32	+0.97	+0.67
Fri.	213.35	194.97	295.41	219.48	144.70
Pr clo	212.81	193.42	293.09	218.51	144.03
Wk ago	210.40	189.81	286.04	215.32	141.15
Mth ago	202.56	186.48	296.39	210.32	145.34
78 hi	233.20	199.01	312.28	228.01	156.92
78 lo	162.70	135.94	22801	170.78	90.88

NEW YORK

FRIDAY

Alcan	32¾	Inland St	34⅜
Alcoa	45⅞	IBM	269⅜
Ald Chem	30⅝	Int Harv	34¾
Al-Chlm	29⅝	INCO	15⅛
Am Air	13⅜	Int Paper	39¼
Am Brnd	49⅞	ITT	28⅜
Am Bcast	35¾	Johns-Man	24⅛
Am Can	37⅛	Kaiser Al	33⅝
Am El P	21⅝	Kennecott	23¼
Am Motor	5¼	Kraftco	44⅝
Am Tel T	60¾	LTV	7⅜
Ampex	14⅛	Litton	21⅜
Asarco	13¾	Lockheed	19⅜
Ashland	—	McD Doug	30⅝
Atl Rich	55	McLean	14
Avco	23⅛	Merck	59
Avon	52½	Mer Lyn	16⅞
Bell How	17	Minn MM	61⅝
Bendix	36⅜	Mo Pac	51⅛
Beth St	20⅛	Mobil	67⅞
Boeing	64	Monsanto	50
Boise Cas	25½	Motorola	40⅜
Borden	27	NCR Corp	58⅞
Borg-W	29	Natomas	41
Bri My	31⅞	Newmont	21
Brunswk	13¼	Nort Sim	17½
Burl Ind	17½	Owen Ill	19⅜
Burl Nor	38⅝	Pac Gas	22⅝
Burroughs	71⅛	Pan Am	7
Caterpill	56½	Pan El P	38⅞
Col Bcast	52⅜	Peop G	34
Celanese	42¼	Pepsico	26½
Chase M	30⅝	Phil El	16½
Chessie	26⅜	Phil Morr	70½
Chrysler	9¾	Phil Pete	30½
Cleve El	18¼	Pit Bowes	23⅛
Coca-Cola	41¼	Polaroid	48⅛
Col-Palm	17¼	Proc Gam	85⅝
Comsat	39⅜	Pub Sv EG	22⅞
Con Frt	24	RCA	26⅛
Con Nat G	34¾	Repub St	25⅞
Cont-Data	33⅝	Revlon	52⅝
Con Ed	22⅝	Rockwell	—
Cont Oil	27⅛	Schlumberg	89¼
Crown Ck	27⅜	Scott Pap	15⅛
Crown Zell	30⅞	Sea Cstle	30
Delta Air	43	Sears	21¾
Disney W	38¼	Seatrain	9
Digital E	48⅜	Shell	33¾
Dow Chem	27	Singer	14⅛
du Pont	122	Sony	7¾
East Air	9⅝	So Cal E	25½
East Kod	60½	South Pac	26½
El Paso	15¾	Sperry	41⅞
Exxon	50⅜	Stand Cal	46½
Fair Cam	30¾	Sun Oil	39
Firestone	12⅝	Teledyne	94
Ford	40⅝	Telex	5⅜
Gam Sko	26¾	Texaco	24⅞
Gen Dyn	74	Tex Gulf	19½
Gen El	49¾	TWA	18⅜
Gen Food	31⅝	Un Carb	35½
Gen Mot	55	Un Pac	51¾
G Tel El	28¾	Un Brd	8⅞
Gen Tire	23¼	Un Oil	57
Ga Pac	25⅜	UAL Inc	31¼
Gillette	24⅝	U.S. Steel	22¾
Goodyear	16⅜	West Air	9⅝
Greyhound	12¼	Westghse	17¼
Gulf Oil	25¼	Weyerhsr	26⅛
Hilton	49⅛	Wometco	14⅜
Homestake	30½	Woolworth	19⅛
Honeywell	65⅜	Xerox	54

ALBERTA

Complete tabulation of Friday transactions. Quotations in cents unless marked $. Net change is from previous board-lot closing sale.

Stock	Sales	High	Low	Close	Ch'ge
Abacus pr A	50	$75	75	75	
Barons	7200	14	14	14	
Bashaw	5000	9	9	9	—2
Bearcat	300	325	325	325	
Cal West	3000	30	30	30	
Can Obas	1400	360	355	360	
Cavalier	100	485	485	485	
Cinnibar	1000	65	65	65	—5
Clearport	900	270	266	270	
Concept	2400	395	390	395	+10
Conventur	4100	$7	6⅞	7	+¼
Cultus Pac	3500	33	33	33	—3
Dixie	1000	50	50	50	+10
Dynamic	500	65	65	65	—5
Flin Flon	4500	55	53	53	—1
Gold Lake	1000	160	160	160	+10
Helgena	200	105	105	105	—10
Highfield	3800	310	300	310	+20
Jupiter	1500	95	65	95	+30
Kintla	2700	75	70	75	+5
Madison	1000	22	22	22	+1
Matrix	1000	50	50	50	
Missi	10400	220	215	217	
NRG	2705	$6½	5⅝	6½	+¾
New Gatewy	1500	200	200	200	
Nomrod	1000	85	85	85	+9
Northrim	2519	49	48	49	+1
Oilex	200	225	225	225	
Omega	1900	295	290	295	+20
Onaping	1100	115	115	115	
Orbit	1100	$6¼	6	6¼	+¼
Penstar	6000	31	30	30	
Peregrine	2000	65	65	65	—5
Ranchmns	5900	290	250	290	+50
Rangeco	500	$6½	6½	6½	—⅛
Rio Alto	1300	210	205	210	+5
Sastex	1036	32	32	32	—1
Seagull	23958	$6	5½	6	+¾
Sparrow	1500	75	75	75	—2
Troy	6100	425	415	420	
Turbo wts	2000	330	310	325	—15
Universl Ex	1000	270	270	270	—20
Portage	1000	15	15	15	

Total sales: 121,868.

GOLD

LONDON (AP) — Closing gold prices Friday, in U.S. dollars an ounce: London-201.75; Paris-204.31; Frankfurt-202.42; Zurich-unavaiable; Hong Kong-198.86.

MOST ACTIVE

FRIDAY

TORONTO

Stock	Sales	Close	Ch'ge
BallyMfg	413900	41⅜	+3¼
CaesarsWld	296300	26½	+3¼
Ramada In	275500	9⅝	+½
Pan Am	256100	6⅞	+⅛
SearsRoeb	221900	21¾	+¾
Saul RIEst	216300	5¾	+¼
Texaco Inc	215100	24⅞	+⅜
AMIC	188000	25	+4⅝
RorerGp	171100	20⅜	+¼
Boeing	158400	64¼	+1
ArizPub Svc	144200	19⅞	+⅛
Gulf Oil	130200	25¼	
Gen Motors	126400	55	
UAL Inc	118000	31¼	+1¼
Webb DelE	115500	16	+⅝

BOX SCORE

	Fri.	Wed.
Issues traded	1793	1877
Advances	880	970
Declines	459	500
Unchanged	454	407

NEW YORK

Stock	Sales	High	Low	Close	Ch'ge
Norcen En	636481	$19¼	18⅜	19¼	+1¼
Burns Fds	110554	$18⅝	18⅜	18⅝	+⅜
Simpsons	72156	$7½	7¼	7⅜	
Cadillac F	55500	$9⅜	9⅛	9⅜	+⅛
Imp Oil A	47209	$24⅛	23⅞	24	
Mines and oils					
Westfield	130050	$6	5¼	5¾	+⅜
Orchan A	51365	$5⅞	5⅝	5¾	+⅛
Goldlund	50100	81	75	80	
Uni Siscoe	41875	$10⅝	10⅛	10⅝	+½
Gulfstrm	36700	55	53	55	+2
Tr-Can Rs	109800	199	175	180	—19
Boyager P	96504	$23⅜	22¾	23	—¼
Place Gas	91100	219	178	208	+33

BOX SCORE

	Fri.	Thurs.
Issues traded	612	632
Advances	263	253
Declines	134	175
Unchanged	215	204

Commodities

FRIDAY

Silver, New York (per 100 oz.)

	Open	High	Low	Close	Ch'ge.
Dec	608.50	611.00	606.50	610.50	+6.50
Jan	611.90	613.50	610.00	614.00	+7.50
Mar	616.00	620.00	614.00	619.50	+7.90

Copper, New York (per 100 lbs.)

	Open	High	Low	Close	Ch'ge.
Dec	66.30	66.70	66.20	66.55	+0.40
Jan	67.10	67.50	66.98	67.30	+0.45
Mar	68.60	69.00	68.45	68.80	+0.45

Gold, Winnipeg (per oz.)

	Open	High	Low	Close	Thurs
Jan79	204.50	205.00b	202.50	202.80b	205.20
Apr79	209.70	210.00	208.40a	208.60b	211.10
Jly79	—	—	—	214.20b	216.90b

(Chicago quotations unavailable from source.)

Silver

FRIDAY

Closing basic price of 1,000-ounce certificates in the Victoria area, according to the Scotiabank, $6.05 U.S. bid per troy ounce and $6.10 asked. Previous day $6.00 and $6.05.

EVERGREEN PRESS LIMITED

R. W. BELL

Mr. Glenn Hyatt, President, is pleased to announce the appointment of Mr Robert Bell to the position of General Sales Manager. Mr. Bell started in the industry with Sun Printing, a predecessor to Evergreen Press, in 1953 and brings extensive experience in sales, marketing and administration to this position.

Evergreen Press Limited is a division of Ronalds Federated Limited. Sales offices are located at 950 Homer Street, Vancouver.

ARE YOU INTERESTED IN RETIRING?

Two honest and reliable business people interested in securing business with growth potential. Have good capital available. No grocery stores or restaurants. You are guaranteed to deal with principals only and in strict confidence. All replies to Victoria Press Box 555.

"INVESTMENT OPPORTUNITY"

Dollar security is possible by investing in land in the Cariboo which offers the following investment protections:

1. Proximity to 25,000 people in the trading area.
2. Proximity to hospital, schools, shopping and sports facilities.
3. Proximity to thriving forest; mining, ranching and tourism industries.
4. Proximity to one of Canada's best and most complete resorts.
5. Area population doubled in past 10 years.

Over 50 smaller and larger investment possibilities. eg:

½ acre	$6,450
19 acres	$19,500
126 acres	$39,500
640 acres	$85,000

Excellent financing available at 10½%
Trades Considered

BLOCK BROS. Realty Ltd.
108 Ranch, RR1, 100 Mile House, B.C., V0K 2E0
791-5224 Vancouver direct 687-2311

DEFERRED TAX PLANS

Income Averaging Annuity Contracts

Income Averaging Annuity Contracts allow tax deferral on qualifying out of the ordinary (lump sum) income - a large portion of qualifying lump sum income that would normally be taxed in the year of receipt can be deferred to subsequent years.

This means you can defer tax, possibly reduce your tax rate and earn high interest on your investment.

Group Registered Retirement Savings Plans

Retirement security is becoming a priority in employee benefit packages. But Company pension plans can be expensive to set up and administer.

Westcoast Savings group RRSPs have no set up or administration fees and one group deposit each month allows contributions to all employee plans.

Employee and employer contributions are also a means of deferring taxes and earning a competitive rate of interest.

Deferred Profit Sharing Plans

These flexible plans offer key employees profitability incentive and additional retirement security. The addition of this type of plan to an employee benefit package brings not only profit motivation but also possible tax advantages to employers and employees.

Your deposit in any of these plans and all other deposits with Westcoast Savings are fully guaranteed without limit by the Provincial Credit Union Share and Deposit Guarantee Fund. Our trusteed plans manager, Irwin Mihalicz, has many years of national trust industry experience in deferred income plans. For further information contact him at 202-1234 Esquimalt Road, 388-6166.

WESTCOAST SAVINGS
Better than money in the bank.

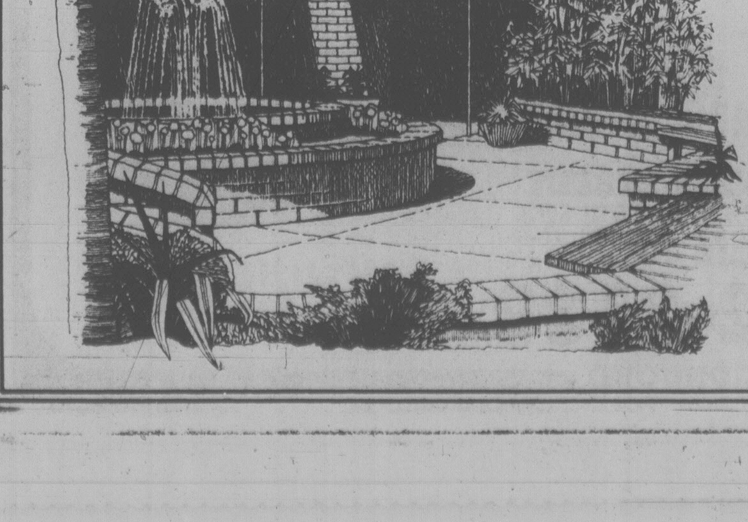

There are still several beautiful sea-view luxury apartment homes left in this exceptional development.

Overlooking Oak Bay and the Oak Bay Marina, The Newport Beach is an intimate building of only 23 suites - each one private, spacious and secure, built with all the extra design features and meticulous craftsmanship that typify all of Park Pacific's many fine projects.

If you've been thinking about moving up to The Newport Beach, now is the time. A building of this quality, in such an exclusive location, will not be duplicated again in Victoria.

Look for the classic blue canopy at 1375 Newport Avenue.

For appointment to view, please call 598-4224 (between 1:00 and 5:00 p.m.) or 383-4124

The Newport Beach

Air Safety Rules 'Just a Bunch of Band-Aids'

VANCOUVER (CP) — The federal government's air regulations are obsolete and could cause accidents, the man in charge of aviation safety in Canada said Thursday.

Hart Finley, who retires as director of the national Aviation Safety Bureau in December, said Canada's present regulations are a collection of "band-aids" gathered over the years.

"Every time we had an accident, some one felt we had to have another regulation," Finley told a seminar on aviation safety.

Current regulations under the federal Aeronautics Act "are archaic, obsolete, a lot of them don't make any sense, and some of them, I believe, lead people into accidents," he said.

Transport Canada has begun a review of its regulations, he said, but the review won't be finished for another two years.

John Richards, the bureau's director of safety promotion, said the outdated regulations have led to widesprread non-compliance by pilots who don't understand them.

"We sometimes have long discussions among ourselves about what our regulations mean," he said.

Finley said the number of pilots and airplanes in Canada is growing but the resources of his bureau have been frozen under federal fiscal-restraint guidelines.

The Aviation Safety Bureau is responsible for investigating the causes of air accidents and for promoting safety in the aviation community.

He said the bureau is trying to "hold the line with the troops we have."

The bureau employs 50 accident investigators, he said, and there are over 700 aviation accidents a year in Canada.

There are over 22,000 aircraft and over 53,000 pilots in Canada.

Since the bureau's creation in 1975, he said, the number of air accidents in Canada has declined.

However, the number of fatal accidents has increased because "higher-speed aircraft are getting into the hands of less experienced pilots."

Finley said human involvement is the main factor in three-quarters of the accidents. Pilots cause accidents when they're drunk, tired, in need of retraining, or flying in weather conditions beyond their experience.

Pilots who get into a fix but avoid an accident, he said, can write anonymously to their regional bureau describing the incident. The information is then published in the bureau's monthly newsletter as a warning to other pilots.

COMMERCIAL MORTGAGES
LONG TERM OR INTERIM
UP TO $250,000
FOR SMALLER PROJECTS
CONTINENTAL
ESTATES CORPORATION LTD.
777 FORT ST. 385-6778
12-6

Recommended reading
A sensational gift
CREATIVE FRAUD
At all Booksellers

A BEAUTIFULLY SITED UPLANDS
WATERFRONT FOUR-BEDROOM HOME
$315,000.00
PETER NASH 598-3321/592-3473
JACK MEARS OAK BAY REALTY
11-26x

FAIRFIELD
OPEN HOUSE SAT. and SUN. 1:30-4:30
1173 OXFORD
Large 3 to 5-bedroom home with very charming dark beam ceiling in living and dining rooms. Attractive fireplace, richly redecorated throughout. New wall to wall. Kitchen nicely updated. Usable upstairs, full basement. Back lane entrance to garage. New roof, gutters and outside paint job. Owners have purchased. Listed at $68,500. MLS. VACANT.
RON CROW in attendance 592-4989
NATIONAL TRUST (HILLSIDE) 595-2121
11-19

D.F.H. REAL ESTATE LTD.
WELCOMES
IAN MacDONALD
TO THE EVER GROWING TEAM
OF GOLDEN RULE REALTORS
Most of the D.F.H. Realtors are here as a result of being recommended by other members. As a result, we have a close-knit group who really do work as a team of professionals to give you the highest possible level of real estate service. Ian is eager to provide that kind of service for you too. So, if you need a real estate problem solved, call

IAN MacDONALD
at 477-7291 anytime
He's here to help!
D.F.H. REAL ESTATE LTD.

People Helping People Since 1918
RENTALS
YOUR FIRST CHOICE FOR APARTMENTS, HOUSES, DUPLEXES, OFFICES, ETC.
TRAINED SPECIALISTS
BROWN BROS. on BLANSHARD
PHONE: 385-8771
ON BLANSHARD at VIEW
10-18x

THE HOME YOU THOUGHT YOU COULDN'T AFFORD
$51,900 to $54,900
New Single Family Homes in an attractive subdivision finished in the serenity of earth tone spruce complimented by these features:
HURRY FOR THE 7 HOMES STILL LEFT ON SUPERIOR LOTS
85% SOLD IN FIRST 5 WEEKS.
- 3 bedrooms
- 2 fireplaces
- 60'x100' lot
- carport
- partially finished basement
- quality carpets
- Citation cabinets
- double windows & heavy insulation
- underground wiring

TAKE POSSESSION BEFORE CHRISTMAS!
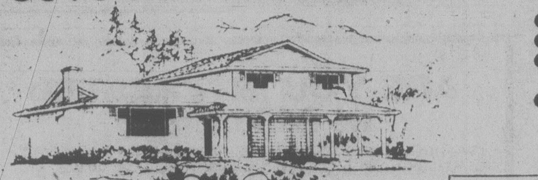
AS LITTLE AS $2975 DOWN — EASY TERMS
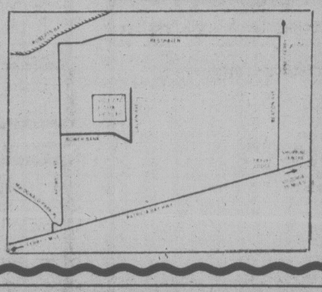
OPEN DAILY
Calvin & Bowerbank Road, Sidney
Cameo Developments Ltd.
Phone 656-2114 or 656-4813
11-24

PET 2001
PERSONAL COMPUTER
Finally there is a computer that you can afford.
PHONE OR WRITE FOR MORE INFORMATION
CONTI ELECTRONICS LTD.
Van. & Vict. Authorized Distributor & Service Centre
5656 Fraser St., Vancouver, B.C. V5W 2Z4
41st & Fraser 324-0505
Victoria Customers Zenith 2777
Now in Service

LEE WROBEL
REDUCED $8000.00
ULTIMATE
LOCATION AND VIEWS
ROYAL ALEXANDRA

RANDY SMALL
20SUITE #107
1450 BEACH DRIVE
OPEN SAT., SUN. 2-4
First time available since new, this prestigious 2 bedroom condominium, offering over 1100 sq. ft. of outstanding quality, awaits your appreciation. Unparalleled sweeping views from every window across OAK BAY MARINA, HARBOUR and ISLANDS. The vendor has purchased another property therefore dramatically reduced the price on this beautiful unit to enable us to sell quickly at $99,500.
PRESENTED WITH PRIDE BY
LEE WROBEL AND RANDY SMALL 388-6275 pagers 865 or 654
BRITISH AMERICAN REALTY LTD.
11-26

WOODSTONE PLACE
OPEN HOUSE
SATURDAY and SUNDAY 1:30-4:30
1039 LINDEN AVE.
Large Condominium Suites
2 bedrooms, 1½ baths $49,500
592-2407 LORETTA HOGARTH 592-3537
MARGETTS & GOWER
OAK BAY PROPERTIES
11-26

OAK BAY
SEAVIEW CONDOMINIUMS
1. Spacious, 2-bedroom, den, 2 bathroom condominium located in the heart of Oak Bay. Within a two minute walk to the water's edge or five minutes to the Marina.
ASKING $129,000.00
2. A deliciously decorated 3-bedroom, den, family room, 4 bathrooms, fireplace; almost 2,800 sq. ft. of living area with elaborate decor, spacious living room and dining room.
ASKING $219,000.00
Common Area features of both of these units are:—
(1) only 17 units in the building;
(2) solid concrete construction;
(3) sauna, steam-room, pool;
(4) entertaining room;
(5) "locked" underground parking;
(6) security;
(7) ask about the decorating allowance.
For more information or a personal tour of both these exclusive listings, phone:
HARVEY A. SIMONS
477-7284 Associate 477-2977 (Res.)
D. F. HANLEY & ASSOCIATES LTD.
10-14x

PEMBERTON PLACE
1019 PEMBERTON
Located just off Fort Street on Pemberton Road
Traditional Elegance with all the comforts of today
Well-located, designed and constructed, this, we believe, is the finest townhouse project ever built in this city — but please, come and judge for yourself!
OPEN HOUSE
Sat. and Sunday 1-5 p.m.
Mon. to Friday 2-5 p.m.
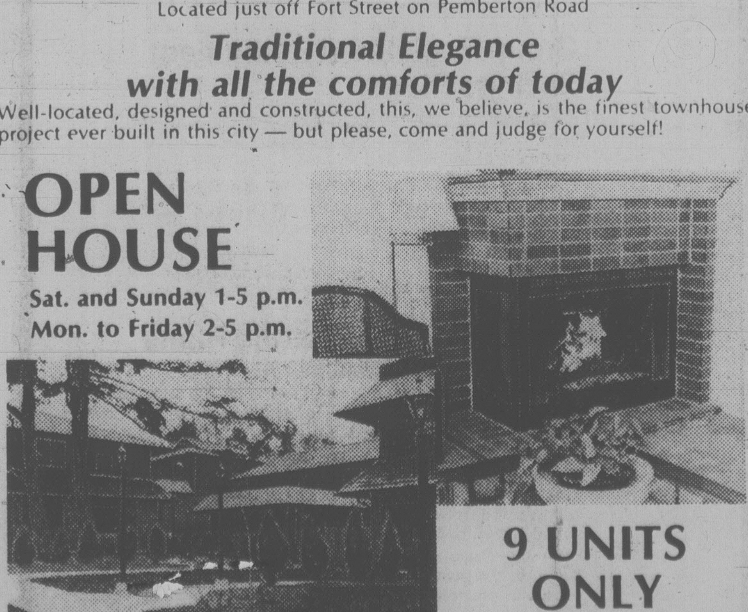
9 UNITS ONLY
with 4 sold the first week
Exceptionally well-priced from $84,500
TOD HACKETT CONSTRUCTION LTD.
384-1101 11-19 477-8646

In the Heart of the City
OPENING NOV. 27th
THE CHELSEA
an unparalleled Apartment Complex especially created for the retiring and discriminating individual who enjoys the convenience of downtown living. Everything you need: shopping, theatres, churches, library — are nearby. Your apartment has quality broadloom and drapes, the kitchen cabinets and appliances are colour co-ordinated, the sliding glass doors lead to your private recessed balcony. Your total home comfort and safety is assured by the steel and concrete construction. Your lobby is an enclosed courtyard, with a profusion of greenery and old fashioned wicker. Studio apartments renting from $168.00 per month, one bedroom apartments from $190.00 per month. Our hostesses will be pleased to show you The Chelsea and its amenities.
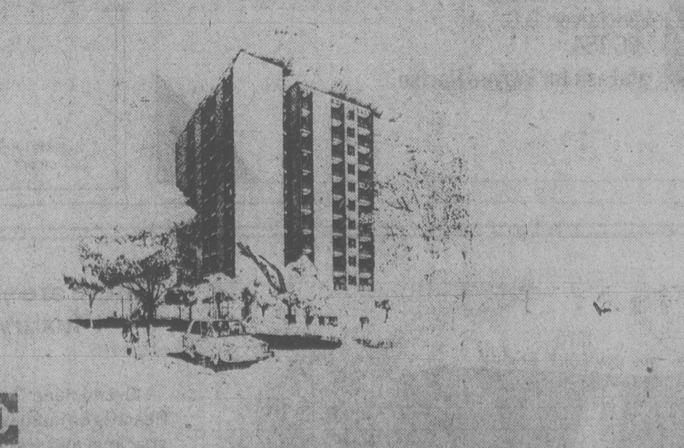
THE CHELSEA
865 VIEW STREET
RENTAL OFFICE and MODEL SUITE
OPEN MON.-FRI. 10-6 SAT., SUN. 12-5
382-2139
CONCORD

POET STARTS LIBEL SUIT

A North Saanich writer is suing the Vancouver Sun and columnist Doug Collins for libel.

The damage action was launched this week in B.C. Supreme Court by Victoria lawyer Dermod Owen-Flood on behalf of Susan Musgrave, an author of eight books of poems.

Named as defendants are Collins and FP Publications (Western) Ltd., carrying on business as the Vancouver Sun, and Pacific Press Ltd.

The action is over a Collins column printed in the Sun Sept. 27.

Strike Notice for SFU

BURNABY (CP) — The Association of University and College Employees Friday served 72-hour strike notice on Simon Fraser University following a breakdown in negotiations for a new contract for 600 clerical workers.

The university in this Vancouver suburb countered by issuing 72-hour lockout notice at the same time.

No strike or lockout can take place, however, until mediator Ed Sims books out of the dispute. Sims said Friday he has scheduled a meeting for Monday morning.

The Association earlier rejected a university offer of $200 lump sum payment to each employee and a four-per-cent increase in a two-year contract.

OPEN SAT.-SUN.
1:30-4 P.M.
979 LANDEEN PLACE
Different!

New, part 2-storey house. Close in. Area of expensive homes. Den on main floor, 2 bedrooms up, 2 bathrooms. Part basement. $67,000.

386-3585 LEW MOILLIET Res. 477-9251
Victoria Realty Ltd. 10-14x

A Landmark Property . . .

One-family mansion or ready to duplex for added revenue. Extra large lot with mature fruit trees and plenty of lawn space. Even a tower for the romantically inclined. For sale by owner at:

$55,550

to view call: 386-9046

GROUND FLOOR AVAILABLE NOW!

Needed In This High Flow Area

- Travel Agency
- Doctors
- Dentists
- Accountants
- Small Stores and Services.

Air Conditioned New Building — Lots of Parking Will Finish To Suit Tenants Needs.

BUILDING QUALIFIES FOR 10% CCA AND IS FOR SALE IN PART OR WHOLE. Phone MR. WHITE 388-5532

The manager and staff are pleased to welcome
MRS. ELLY MILLER
to our growing
SALES STAFF

ELLY brings a wide range of experience to the office, having previously been manager of a large office. Her dedication, organizational skills and time management are at your disposal. A real professional. *Call her for your needs. You'll be pleasantly surprised.* at

595-3014

CANADA TRUST 595-5131 11-26

OPEN SUN. 2-4
4581 MONTFORD CRES.
(OFF FERNDALE)

ONLY THE BEST

Located in the exclusive area of Ferndale near beaches, schools and other conveniences. This executive home was designed for comfortable living featuring spacious rooms and many extras like a Jacuzzi, a gym, an instant hot water supplier, a built-in vacuum system, an intercom system, a Jenn-air and much, much more. Why don't you come and see for yourself. New MLS. $165,500.

FRED LERCH
477-5120
CANADA TRUST
595-5131
11-26

Can you believe it?

This very special home has been reduced to only $119,900. There's exceptional value here for those looking to open the door and walk right into this post and beam contemporary with 3 bedrooms and 2 baths on main along with living room, dining room and teak kitchen with eating area. Fully finished down with rec room, fireplace, 3-piece bath and guest bedroom. **If you're looking for a good "buy" on an excellent home in BEAUTIFUL BROADMEAD** call

JEANNIE DEWHURST, 658-8980
or
ROYAL TRUST, 384-8001
11-25

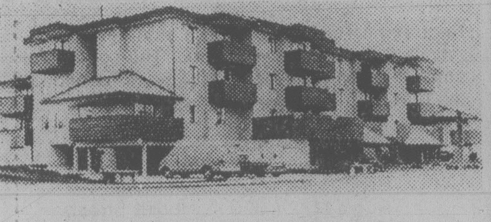

RENTING NOW!
21 BURNSIDE
OPEN HOUSE
SUN. 2-4 p.m.

Brand new 1 and 2 bedroom suites. Appliances included, underground parking.

Century 21 WESTERN HOMES 1037 Cloverdale 386-3494

Kathy MacFarlane
386-3494
(24 hrs.)
11-19

SHELTER YOUR INCOME NOW
With Selected REAL ESTATE
Consult Geoff Singleton

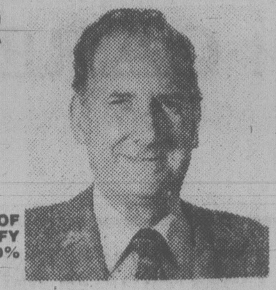

FOR A WIDE CHOICE OF PROPERTIES THAT QUALIFY UNDER CLASS 32 — 10% CAA.

BROWN BROS. on BLANSHARD
592-1429 or 385-8771 (anytime)
"People Helping People"
Since 1918
11-27

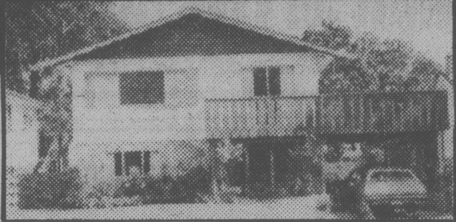

2825 MILLSTREAM

A delightful family home in immaculate condition in the Western Community. MLS. View with

Gail Jenkins 478-6458

B.C. LAND & INSURANCE LTD.
478-5588
11-25

BUSINESS OPPORTUNITY

Excellent downtown location with good lease. Business has exclusive line of imported shoes. Statements with listing salesman. Asking price of $8,200.

PAUL BREGG
383-9865 388-6258
Cedric Steele Realty Ltd. 11-26

DEVELOPERS! INVESTORS!

- What are your construction plans next spring?
- Are you seriously searching for high and/or medium density development property in the 200 to 250 unit range?
- Enquiries invited regarding a large parcel of land in View Royal within the 4 mile circle of Victoria.
- This desirable and unique property may well meet your construction demands for the next 2 to 3 years.
- No lengthy telephone sales pitch. Simply call for appointment to view this valuable property at your convenience. History, current status and vendors proposed development plans for 248 units available on site.

EXCLUSIVE WITH
478-5561 MIKE RYLAND 478-4761
BLOCK BROS. REALTY LTD.
11-26

ATTENTION! ARTISTS! WRITERS! DESIGNERS!

Here's the home that will definitely appeal to anyone with a creative nature! A combination of ideas between a Vancouver architect and interior designer Peter Gazeley. One level spanning two large rock outcroppings on a secluded .49 acre backing onto a park in beautiful Broadmead. Winner of the Massey Award in 1968 with recognition in several leading publications. A personal retreat — must be sold and offered far below appraisal at **$109,000.**

Call now!
JEANNIE DEWHURST—658-8980
OR
ROYAL TRUST—384-8001
11-26

OPEN HOUSE
$63,900 SACRIFICE!
1262 KNUTE WAY — BRENTWOOD
SATURDAY and SUNDAY 1-4

I will be showing this completely finished, 3-bedroom plus home with a large living-dining room, bright large kitchen with dishwasher, 4-pce bathroom plus ensuite up. 2-pce bathroom, laundry, drive-in garage/workshop, 4th bedroom or office and extra-large rec room for family entertaining on lower level. Completely finished so there's nothing to do but relax. Fully fenced back yard for children's security. Offers will be considered — owners transferred. MLS. Look for

GEORGE WARREN
(Bus.) 477-7291 (Res.) 598-2498
D.F.H. REAL ESTATE LTD.
11-25

DEVELOPERS

1.77 ACRES 8 or 9 lots possible fronting on W. Saanich Rd. in Brentwood. Good 4 bedroom home included. Asking $130,000.

3 ACRES Subdividable off Stranlund Rd. in Langford. Make your offer on $58,900.

FOR MORE INFORMATION CONTACT

GLENN NICHOLLS
598-5144 11-26 598-7689
MANN T.L. MANN & ASSOCIATES LTD.

REDUCED $5,000
NOW ONLY $79,900

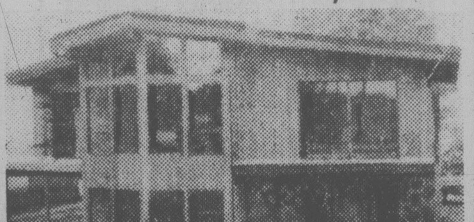

OPEN SUN. 2—4/TUES.—SUN. 3—5
4430 TYNDALL AVE.

You will not find a better opportunity to purchase a quality home featuring 1695 sq. ft. of superb living area, located on a high Gordon Head lot with sea glimpses. A brand new home just complete. MLS. Act now on this one.

ALSO OPEN THE SAME TIME
1784 TRIESTE AVE. (Off Tyndall)

Two-storey, contemporary home in Gordon Head on a high view lot. Featuring upstairs, 1465 sq. ft. of finished living area, plus lots of room downstairs for development. Living room features floor-to-ceiling fireplace. Thermopane windows throughout. Offered at $86,000.

JUST LISTED

OPEN SAT. 2—4
1727 SPRUCEWOOD PLACE

Just follow the signs from McKenzie to Cedarwood to Sprucewood Place. I have just listed this brand new large home situated on a quiet cul-de-sac near the University. Spacious rooms, vaulted ceilings, excellent craftsmanship, convenient location and a very sensible price makes this home worthwhile to be seen. New MLS. $74,900.

FRED LERCH
477-5120
CANADA TRUST
595-5131
11-27

OPEN SUNDAY 1-4
ESQUIMALT LAGOON SEA VIEWS

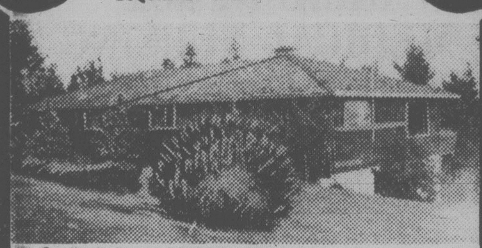

Quality built, over 2800 sq. ft. finished, custom cabinets with built-in range and oven, plaster and wood throughout, two fireplaces (heatilator down), rec room, sewing room, three bedrooms, unobstructed harbour views from kitchen, dining and living room, also off large delightful sundeck. Asking $120,000. Owner has purchased — must sell.

3491 ALOHA AVE.
JACK LIDSTONE IN ATTENDANCE
477-9262 386-3585
VICTORIA REALTY LTD.
11-26

"HAYWARD HOUSE"

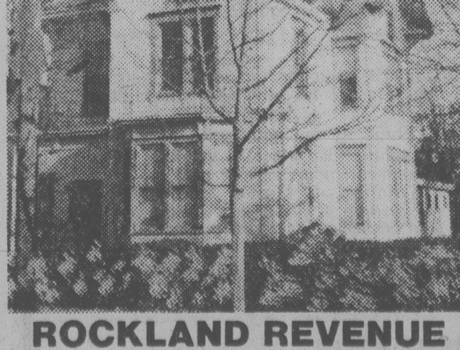

ROCKLAND REVENUE
$185,000

Old world charm with "now" revenue. Eight self-contained units, 7 with fireplaces, excellent opportunity, excellent location with only a short walk to town. MLS 36950.

386-7521 PETER DUECK 479-9909
595-1535 GAIL WEINBERG 477-4467

BOORMAN INVESTMENT CO. LTD.
612 FORT ST. 2045 CADBORO BAY RD.

NEW HOMES—BRENTWOOD BAY
$45,000
DOWN PAYMENT $1250
WHY RENT?

When you can own your own home for monthly payments similar to what you are now paying your landlord.

Well built single family homes in beautiful Brentwood Bay. You can't beat our location or product.

HURRY — Only 3 Left
OPEN HOUSE, SAT. and SUN.
1-5 p.m.

For more information call
TOD—HACKETT CONSTRUCTION LTD.
384-1101 10-28 477-8646

AN INVITATION TO VISIT BROADMEAD

We are pleased to announce that a new selection of homesites is now available for viewing. Located high on a sunny hillside, many of these beautiful sites afford an unsurpassed seaview with Mt. Baker as the visual focal point. Prices range from $37,000 to $42,500. Drop into our office-display home at 950 Royal Oak Dr., and let us help you discover the experience of environmental living at its finest.

FOR FURTHER INFORMATION, CONTACT:
BROADMEAD FARMS
950 ROYAL OAK DRIVE
PHONE 658-5291
OR. . .
JEANNIE DEWHURST
ROYAL TRUST
OFFICE: 384-8001 RES.: 658-8980
11-15

Death at Cominco Plant Sparks Safety Rally

TRAIL (CP) — About 200 union workers at the Cominco Ltd. plant staged a peaceful rally at the company's main gate Friday morning to demand changes in safety procedures after a 20-year-old co-worker was killed Thursday.

Dean Hodgson was killed while attempting to clear a jammed conveyor belt at the company's smelter operation here. He was the third employee to die there in the last four months.

The workers, members of Local 480 of the United Steelworkers of America, demanded the company allow two union safety representatives to inpect the company's operations and be given the power to make changes.

They also asked that all new employees spend one day with union safety committee members and that no tradesmen or operators be allowed to work in hazardous areas without having a helper.

A company representative agreed to meet with a workers' delegation Friday.

Students Return

PRINCE GEORGE (CP) — About 2,500 students returned to classes at six schools Friday after workers repaired a broken water main in this central British Columbia community Thursday.

Authorities shut off the water supply to the schools and nearby private residences after the main broke and a back-up system failed.

Beating Probed

PRINCE GEORGE (CP) — RCMP said Friday that an internal investigation was under way into allegations that a Prince George man was severely beaten by one or more members of the force.

The man who claimed to have received the beating was in hospital. He is scheduled to appear in court Nov. 30 on charges of resisting a peace office and disturbing the peace.

Arson Dropped

CASTLEGAR (CP) — The provincial attorney-general's department has entered a stay of proceedings on arson charges laid against 12 West Kootenay residents after a housefire in nearby Brilliant Sept. 23.

The seven women and five men have been released from custody. The fire destroyed the residence of the late Anna Petrova Markova, a leader of a Doukhobor religious sect in the area.

A spokesman for the Crown said the stay was entered because of possible defence arguments and the potential cost of a jury trial.

UIC Changes Defended

VANCOUVER (CP) — Bud Cullen, federal employment and immigration minister, defended proposed changes in unemployment insurance benefits Friday in the face of denunciations by the British Columbia Federation of Labor.

Cullen told the men's Canadian Club such criticism is unfortunate because he thinks labor will support many of the planned changes.

Delegates from the federation, which held its annual convention here this week, demonstrated outside the hotel while he addressed the meeting.

Cullen said a change involving seasonal workers is particularly relevant to B.C because of the large number of such workers in the fishing and logging industries.

He said people who make $35,000 a year in such industries and then take three months off while collecting unemployment benefits are abusing the system.

The minister said that in future these workers will be taxed at the rate of 30 per cent on their benefits if their annual incomes exceed $20,000.

He said other changes will create greater equality in benefits, and young people should get the message that three or four months of work each year do not qualify them as members of the work force.

Philippines Vote Call

MANILA (AP) — Former President Diosdado Macapagal and five former senators are calling for local elections throughout the Philippines, even though they predict the martial law government will try to rig them. President Ferdinand Marcos, who defeated Macapagal in 1965, had promised to hold local elections by the end of 1978 but now refuses to set a date.

HELP!
MUST BE SOLD THIS MONTH
Transferred to Europe. 3-bedroom house, full 8' basement and lovely gardens. 31' VanGuard 5th wheel and Mercury truck, Datsun Sports Coupe.
ALL OFFERS CONSIDERED
553 Laren Rd., Victoria
For Appointment
CALL 478-5550

The DNA of the spirit
NUMEROLOGY
LIFE-CYCLES
BIORHYTHMS
For self improvement and a marvellous gift.
At all Booksellers

Windyhaugh
1968 Fairfield Road
Up a country lane, high on a hill, set in a peaceful garden abundant with birds and wildlife — 3 unique suites from $19,900.00.
Open Daily 2-4
BRUCE WILKIN
386-1255 598-5659
All Star Realty Ltd.

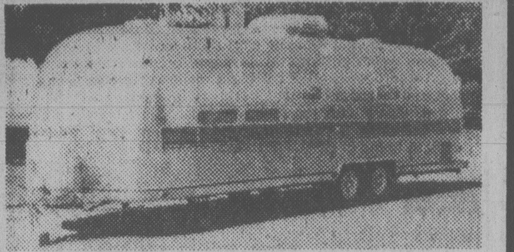

FOR SALE BY OWNER
Why not go south this winter with this superb, top-of-the-line 1977, 32' Excella 500 Airstream. Many extras. Priced $5000.00, below replacement. Total time under 4,000 miles on initial shakedown run. Buick station wagon set up for towing this unit also available.
PHONE 388-5463 Local 119

If you can't list 12 ways to ease the tax bite, you need Investors' new book
☐ RRSP ☐ ☐
☐ RHOSP ☐ ☐
☐ ☐ ☐
☐ ☐ ☐
Help! Rush me a copy of "How to Ease the Tax Bite," your free 16-page booklet. I want to save taxes now and live better later, so I'd like to know all I can about the total Investors financial package.
NAME
ADDRESS
CITY
PROV POSTAL CODE
TELEPHONE OCCUPATION
Investors We take the time
1000 DOUGLAS ST., VICTORIA, B.C. V8W 2C3
388-4234
11-23

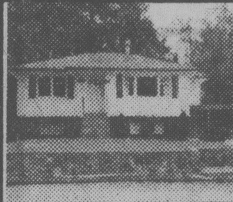

$49,900
3285 HAPPY VALLEY RD.
Immaculate, 3 bedrooms, basement, well treed lot. Priced to sell quickly. Use the $2,500 B.C. Grant for qualified purchaser. New MLS.
FRED LERCH
477-5120
CANADA TRUST
595-5131 11-26x

Investors
SYNDICATE LIMITED
ANNOUNCEMENT

WILLIAM A. LEACH
D. A. Jenson, Manager of Investors' Victoria region, announces the appointment of William A. Leach as a Financial Planner, serving the Greater Victoria area.
Mr. Leach has been involved in the financial profession for twenty years, and until recently he was Manager of the Victoria Branch of a national investment firm. His broad experience and advanced studies qualify him to assist people in developing a complete financial program.
Investors Syndicate is the leader in its field. Equipped with a comprehensive portfolio of guaranteed, equity and mortgage investments, tax-saving, income protection and pension products, Investors Representatives are able to offer the financial planning services usually associated with banks, stockbrokers, trust companies and insurance companies.
Mr. Leach welcomes inquiries about Investors Financial Planning Services. He may be reached by telephoning 388-4234.
11-19

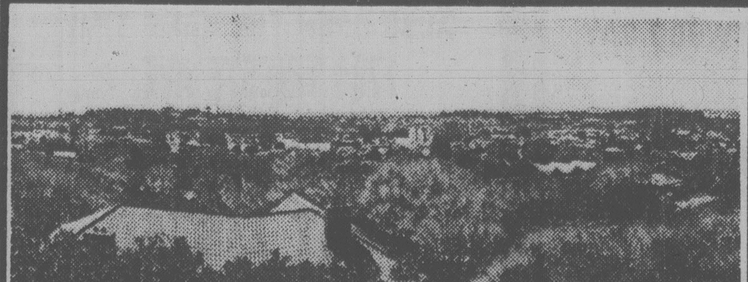

TWO SPECTACULAR VIEW PROPERTIES
ROCKLAND
Gracious, older home in immaculate condition, built in 1912 and updated through the years. Over 7000 sq. ft. including: eight bedrooms, seven bathrooms, den, studio, rec. room, fully modern kitchen, commodious entry, grand drawing room, living room, exceptionally large dining room. Small easy care lot on the Rockland ridge providing views equivalent or superior to Government House, a nearby neighbour. Removed from the road and very quiet. Two adjacent view lots also available. Presently a Guest Home.
$215,000
WRITER'S RETREAT
The ultimate in wood, glass and nature — a unique ultra modern design situated on 2.7 acres of secluded wilderness with unobstructed city, mountain, and water views. Unique entertainment area with raised piano platform, sunken fire pit and glorious sitting area surrounded by floor-to-ceiling glass on 3 sides. Two totally separated bedrooms in their own wings; each with lavish view, ensuite baths with sunken tubs and fully exposed to surrounding wilderness. Delightful conservatory off dining room and kitchen. 30 minutes from City Hall. Substantial reduction for January closing date. Asking
$179,000
388-6258 BARRY BOWES 595-5303
Cedric Steele Realty Ltd.
11-26

SPECTACULAR WATERFRONT TAX SHELTER INVESTMENT
Near Victoria. Unequalled quality in management, construction and location make these cottages, country estates, townhouses and apartments unique and unparalled in their affordability and growth potential. Ocean Village is a Class 32 C.C.A. M.U.R.B. development of
ROSCOE DEVELOPMENT CORPORATION
642-5254

DONUT KING
RESTAURANTS LTD.
This exciting new fast-food chain requires building funds for new franchise stores throughout B.C.
Amounts from $5,000 accepted for participating fully-secured first mortgages, one year term, interest paid monthly at
13%
For full details contact the
MORTGAGE DIRECTOR
386-8851
960 Hillside Avenue
Victoria, V8T 2A1
10-21x

TRAVEL AS A CAREER?
Let us train you for an exciting and rewarding career as
- Reservationist
- Ticket Agent
- Tour Manager
- Group Sales Specialist
- Travel Agent

Start training NOW without giving up your present occupation by enrolling in our HOME STUDY Master Travel Program. Clip and Mail this ad for full information or phone (416) 481-2214 (24 hours).
Dept. 29
Canadian School of Travel,
2221 Yonge Street,
Toronto, Ont. M4S 2B1
Name ....
Address ....
City ....
Prov. .... P.C. ....
Phone ....

CAREERS

ADMINISTRATOR
Required for a large, modern multi-level Community Care Facility in Victoria. The successful candidate will have demonstrated an outstanding record of achievement in management.
Please send application with full resume, in confidence, to:
Beacon Hill Management Ltd.,
Room M22 - 635 Humboldt Street,
Victoria, B.C. V8W 1A7

FIELD SERVICE REPRESENTATIVE
Required to install and maintain our varied product lines of Computer and Data Entry Systems in the Victoria area.
Applicants require Technical School or equivalent training in electronics. Previous Data Processing experience an asset, but not essential.
Please send complete resume in confidence to:
MOHAWK DATA SCIENCES CANADA LTD.
1682 West 7th Ave.,
Vancouver, B.C. V6J 1S5

REGISTERED NURSES
- 3 Required Immediately
for permanent full time positions at 10-bed hospital in B.C. Salary at 1978 RNABC rate plus northern living allowance.
Recognition of advance or primary care education.
One year experience preferred.
Apply to: Director of Nursing
STEWART GENERAL HOSPITAL
Box 8
Stewart B.C. V0T 1W0
Telephone: (604) 636-2221 (collect)

CORRECTIONAL OFFICES
For the Vancouver Island Region, Corrections Branch, Ministry of the Attorney General:
The challenge is to develop working relationships with inmates in an institutional or camp setting, while maintaining standards of order and discipline.
We are looking for individuals with a deomonstrated leadership capability, firm and fair under pressure and with a tolerance for frustration and routine.
Qualifications — Secondary school graduation or equivalent in training and experience; good physical condition and good character, determined by a medical examination and background investigation; a valid B.C. driver's licence.
Salary: $1,303-$1,510 per month, dependent on training and experience.
Quote Competition 78:2959-01
Closing Location—Victoria
Closing Date—IMMEDIATELY

British Columbia Buildings Corporation
PROGRAMMER/ANALYST
A qualified Programmer/Analyst is required to assist in the solving of technical operational problems for users of both DEC and IBM systems and to provide technical guidance on the use of these systems. The incumbent will be responsible for JCL library maintenance, monitoring of hardware system performance, development of general utility programs, and providing programming assistance in COBOL, ASSEMBLER, AND BASIC-PLUS-2.
The successful candidate is expected to have graduated from a technical institute or university of recognized standing, and have a minumum of two years experience in computer programming utilizing COBOL, ASSEMBLER' and other commonly used application languages.
SALARY: $1384 - 1595 per month
Interested applicants should submit applications to
Mr. Wray A. White,
400-910 Government Street,
Victoria, B.C. V8W 2T4
387-5588

THE GOOD LIFE
Prince George is more than a nice place for a holiday. It is an exciting and attractive place to live.
Think about easy access to everything — schools, hospital, shopping, outdoor recreation, the peace and quiet . . . we have a beautiful city of 65,000 people.
CHEMICAL ENGINEER
The Intercontinental Pulp Company Ltd., Technical Department, requires two chemical engineers who will help to provide technical advice and guidance to operating departments on long range production and quality matter; evaluation of new methods and equipment and optimization of unit processes.
We are able to consider applicants with various levels of experience.
FOREST PRODUCTS INDUSTRY
Contact me if you want to live in the Central Interior and would like the challenge of a process engineering position in a fully integrated Forest Products Company.
David J. Yarmish,
P.O. Box 6000,
Prince George, B.C.
V2N 2K3

HEAD NURSE MEDICAL NURSING
Vancouver General Hospital
Applications are invited for the above position. The successful candidate will be responsible for providing innovative and creative leadership in the development of clinical practice within the unit by teaching, consulting and demonstrating specialized nursing skills. She/he is responsible for the quality of nursing care and the nursing administration of the unit.
The uncumbent must be eligible for registration in B.C. and have experience in the specific clinical field, hold a BSN or equivalent post basic education. This person must demonstrate skill in leadership and interpersonal relations.
Salary and benefits in accordance with the R.N.A.B.C. contract.
Please contact:
Mrs. J. MacPhail
Employee Relations
Vancouver General Hospital
855 West 12th Avenue
Vancouver, B.C. V5Z 1M9

TRAINING MANAGER
The British Columbia Systems Corporation, the Crown Corporation servicing the data processing requirements of the provincial government ministries and agencies has an immediate opening for a Training Manager.
Reporting to the President, the successful candidate will be responsible for:
— Developing policies, programmes and procedures to meet training needs within the technical, administrative and management development areas.
— Establishing and maintaining corporate training facilities and resources.
The position, located at the corporate head office in Victoria, will be of interest to training and development practitioners with proven success in the areas of needs analysis, programme development and management development. Knowledge of data processing would be extremely valuable. Compensation will fully reflect the important nature of the position.
Reply in confidence giving full personal details and salary expectations to:
A. R. BEADLE, MANAGER OF PERSONNEL
BCSC
BRITISH COLUMBIA SYSTEMS CORPORATION
1112 FORT STREET, VICTORIA, BRITISH COLUMBIA V8V 4V2
TELEPHONE (604) 388-4415

Simpson
SIMPSON TIMBER CO. (ALBERTA) LTD.
requires a
PURCHASING AGENT
for its Alberta operation located 110 miles N.W. of Edmonton, Alberta. Reporting to the Controller, the purchasing agent will be responsible for all capital purchases, price forecasting, volume purchases, expediting and claims adjustment.
Whitecourt is a progressive community of 4,500 offering complete commercial, medical, dental and recreational facilities.
Excellent salary, comprehensive benefits and relocation are provided.

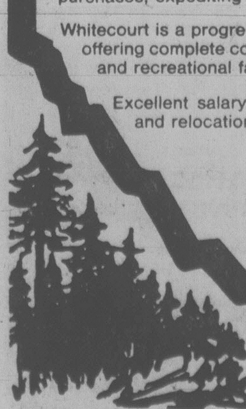

Apply in confidence to:
Employee Relations
Department
SIMPSON TIMBER CO.
(ALBERTA) LTD.
P.O. Box 1079
Whitecourt,
Alberta
T0E 2L0

CAREER IN FINANCE SALES

One of the country's leading financial companies is seeking ambitious people with sales ability, good education and pleasing personality to join its established and expanding organization. This position is well above average and provides starting fixed income up to $18,000 annually depending on qualifications. Please send complete resume which describes your qualifications to

VICTORIA PRESS BOX 558
All replies held in strict confidence.

INSTRUMENT MECHANICS, MILLWRIGHTS, ELECTRICIANS

Rayonier Canada requires the above for permanent employment at its Woodfibre Cellulose Division.

The successful applicants must have a B.C.T.Q., or interprovincial qualifications and preference will be given to those with pulp and paper experience.

The hourly rate of pay for these positions is $10.515. We offer an excellent medical and welfare plan, and relocation assistance as well. Woodfibre is is a 500 tonne/day fully bleached Kraft mill located near Squamish, 64 km. north of Vancouver.

Applicants may apply in confidence to:

Rayonier Canada
Industrial Relations Department
Box 5000
Squamish, B.C. V0N 3G0

RayonierCanada

COMPUTER SYSTEMS MANAGER ROYAL COLUMBIAN HOSPITAL

Computer Systems Manager required for an on-line financial and administrative mini-computer system operating in a multi-user environment. Responsible for management and operation of the facility, establishment of operational controls and development of an optional system environment. The successful candidate will act in a co-ordinating role for all aspects of the system and will advise on the continuing development of management information systems. Reporting to the Director of Finance the encumbent will be expected to exercise interdepartmental authority in systems related areas. Graduation from a College or University with several years of progressively responsible experience in system analysis and data processing management is required.
Comprehensive employee benefit programs are available and salary is open to discussion.
Please send application and resume to:
Employment Manager
ROYAL COLUMBIAN HOSPITAL,
330 East Columbia Street,
New Westminster, B.C.
V3L 3W7

SUPERINTENDENT OF SCHOOLS — B.C. Interior —

As senior education executive in a vigorous and growing district, the successful applicant will provide leadership and challenge to a young and enthusiastic teaching and administrative staff.

The Prince George School District — 21,000 K-12 students, 1200 teachers — is committed to broad educational opportunities within an active and involved community.

The candidate will have proven top level experience, and the ability to complement and reinforce the strengths of a most progressive school system.

Recent public school experience and qualifications for B.C. Teaching Certificate are essential.

Salary is comparable to similar positions.

Reply to:
Mr. B. Strachan, Chairman,
Prince George School Board,
1894 Ninth Avenue,
PRINCE GEORGE, B.C.
V2M 6G6

Saskatchewan Careers

Forester

The Department of Tourism and Renewable Resources, Forestry Branch, Prince Albert, requires a Forester in its Forest Management Division. The successful candidate will provide supervision and programming for field crews with the objective of estimating long-term allowable cuts. This will entail the calculation of AAC data, ensuring the compliance of plans with annual cuts, developing long-term planning documents, determining economic feasibility of various wood-transfer options, evaluating computer systems for gradual change of documents to computer, as well as the organizing and active participation in scaling and scaling courses.

Candidates will have a number of years of progressively responsible experience in forestry field work with practical experience in logging systems preferred and university graduation in Forestry.

Salary: $19,668-$24,216 (Forester 2)
Competition: 301182-8-914
Closing: December 9, 1978

Forward application forms and/or resumes to the Saskatchewan Public Service Commission. Please quote position, department, and competition number on all applications and/or inquiries.

Saskatchewan Public Service Commission
1820 Albert Street
Regina, Canada
S4P 3V7
(306) 525-8355

British Columbia Buildings Corporation

FINANCIAL AUDITOR

Location: Victoria, B.C.

Reporting to the Manager, Internal Audit, the incumbent will be responsible for the verification, analysis, appraisal of, and reporting on the Corporation's financial and operating controls to ensure their soundness, compliance with policies and procedures, and ability to protect the Corporation's assets and safeguard it from loss. The Financial Auditor interfaces with personnel from all levels of the Corporation, recommending changes to policies, procedures and systems where necessary. Co-ordination with the Corporation's external auditors is also required. The incumbent will be especially concerned with ensuring that new systems are developed and implemented with proper control points, system controls and audit standards.

The successful candidate will have, one or more of a B. COMM, M.B.A., or professional accounting designation supplemented by a minimum of five (5) years' audit experience, in a large complex organization. Specific exposure to the audit of computerized systems, as well as significant experience in working with a wide variety of financial and accounting systems is required.

The position will be of interest to those whose current earnings are in the $24,000.00 range. Relocation assistance is available if required.

Respond in confidence to: **Mr. Wray A. White,**
400-910 Government Street,
Victoria, B.C. V8W 2T4
387-5588

DIRECTOR OF PLANNING SERVICES

Applications are invited for the position of Director of Planning Services at the Prince George Regional Hospital, a 340 bed acute care institution in north central British Columbia. Reporting to the Administrator, the successful applicant will be responsible for the coordination of the Hospital expansion programs, including approximately $24 million currently in the planning or construction phases.

The successful applicant will be required to establish liaison and rapport with governmental agencies, architects, consulting engineers, contractors and hospital personnel.

Applicants should have previous experience in hospital construction programs and possess a graduate degree in Health Care Administration or equivalent academic qualifications.

SALARY: $24,000-$26,000 per annum (Salary commensurate with experience.)

Interested applicants are invited to submit complete resume to Mr. R. G. Boyd, Administrator, Prince George Regional Hospital, 2000-15th Avenue, Prince George, B.C., V2M 1S2.

11-18

CAMOSUN COLLEGE
Science and Technology Division Requires a Part-Time Instructor in Computer Operations

DUTIES:
The successful applicant will teach University transfer, technical career and/or continuing education computing courses and/or perform instructional support programming. This will include design, implementation, modification of existing and/or new instruction software using Fortran, Basic-Plus, Cobol and assembler on the College's PDP-11 RSTS/E system.

QUALIFICATIONS:
Preference will be given to applicants with a master's degree in computer science. Previous relevant instructional experience will be an asset.

SALARY:
Commensurate with education and experience.

COMMENCEMENT DATE:
December, 1978.
Please respond immediately for further information and application forms or send resume to:

The Principal,
Camosun College,
1950 Lansdowne Road,
Victoria, B.C.
V8P 5J2

MANAGEMENT OPPORTUNITIES

McDonald's

If you've been waiting to show your ability . . . Here's your chance

McDonald's Restaurants, the undisputed leader in restaurant management, has immediate opportunities for you to join our dynamic management team and advance to a position as manager of your own unit.

As the number one leader in Canada, we can offer you:

- Opportunities for advancement
- Competitive salaries
- Salary adjustments after training
- Paid vacations and holidays
- Non-contributory profit sharing program
- Stock purchase plan
- Educational assistance allowances.

Your responsibilities will include profit of the individual location, purchasing, inventory and accounting control, quality control of product, local store marketing and supervision of store personnel.

Location: Victoria, B.C.

Please mail your resume in complete confidence stating present salary to:

The Personnel Director
McDONALD'S RESTAURANTS OF WESTERN CANADA LTD.
3465 Saanich Road
Victoria, B.C., V8X 1W8.

COLUMBIA HYDRO CONSTRUCTORS LTD.
HYDRO ELECTRIC PROJECT — REVELSTOKE, B.C.

BIOLOGIST TECHNICIAN

To assist project aquatic biologist with collection of data required for determination of physical, chemical and biological characteristics of the Columbia River and tributory streams, identification of fishes and their food chain, and summarizing of data for purpose of subsequent processing. Prefer graduate from recognized institute in aquatic technology or equivalent, plus a minimum of 2 years related experience. Candidates should be physically fit and capable of performing the necessary outdoor tasks.

Salary $11.74 an hour — free room and board supplied.

Please submit application to:
Columbia Hydro Constructors Ltd.,
230 West Broadway,
Vancouver, B.C. V5Y 1P7
879-7421

PLANT TECHNICIAN

The sawmill Division of Northwood Pulp and Timber Limited invites applications for the above position.

Located at one of the company's major Sawmills, the successful applicant would assist the plant maintenance group by performing design drafting duties as well as taking an active part in the investigation and execution of a variety of plant projects.

The successful applicant will be a good technical problem solver with above average drafting, organizational abilities and communication skills.

Northwood Pulp and Timber Limited is an integrated Forest Products Company operating 4 sawmills, a Kraft Pulp Mill and supporting Logging Operations in the North Central Interior of B.C.

A competitive salary and benefit package are offered to the successful applicant.

Interested individuals please apply in confidence to:

northwood pulp and timber limited

Sawmill Operations
P.O. Box 7500
Prince George, B.C.
ATTN: Personnel Supervisor

Province of British Columbia — Ministry of Labour

Position:
Referral Officer

Locations:
Victoria, Burnaby, Kamloops, Nelson

Salary:
$1055/month (auxiliary)

Open to male and female applicants.

Duties:
Under the direction of a Program Co-ordinator, to assist employers to recruit youth for summer employment; to provide a wide range of placement services to Provincial Ministries and other employers; to utilize an on-line computer system to obtain youth referrals; to verify financial reports; to verify and edit Youth Job Applications.

Qualifications:
Secondary school graduation and preferably post-secondary degree in related discipline or considerable number of years related work experience. Ability to counsel persons seeking employment; organizational ability and written and verbal skills; knowledge of all levels of government; knowledge of computer systems; knowledge of Provincial educational programs. Successful candidates should be dynamic, independent persons with high energy and dedication.

Use of personal vehicle on a distance basis required.

Competition closes December 6, 1978

Obtain applications from any Public Service Commission or Government Agent office.

Indicate desired location. Forward completed applications to Public Service Commission, 544 Michigan Street, Victoria, B.C. V8V 1S3.

Quote Competition #78:2999

Canadian citizens will be given preference.

AUTOMOTIVE MACHINISTS

A career exists, to run your own machine shop in partnership with our company. Location is Victoria, B.C. This is a two-man shop with excellent opportunities for expansion. Earnings are limited only to applicant's ability to perform under excellent incentive package, sharing in first dollar of labor sales. Successful applicants should have minimum of 4 years' previous experience in shopwork and demonstrate sales and managerial qualities. Please submit resume to:

Acklands Ltd., Attn.: JOHN MILLAR
P.O. Box 1090,
Victoria, B.C. V8T 4N9

The JUSTICE INSTITUTE OF B.C. requires a Director, Fire Services Academy

Will be accountable for planning, development, delivery, management and coordination of all Fire Services Training within Province conducted by the Institute. Training plan to be established in liaison with B.C. Fire Services Commissioner to be and Fire Services Advisory Board.

Qualifications: Extensive experience in Fire Services Training or related programs at a senior level, demonstrated managerial ability and established record in developing and maintaining effective working relationships with wide cross section of people.

Salary: $28,500 to $31,500 per annum.

Suggested Starting Date: January 1, 1979

Please submit resume and reference by December 8, 1978 to:

The Principal,
Justice Institute of B.C.,
4180 W. 4th Avenue,
Vancouver, B.C.
V6R 4J5

Province of British Columbia — Ministry of Labour

The Employment Opportunity Programs Branch of the Ministry of Labour invites applications for possible vacancies for field staff to administer the 1979 Program.

Field Co-ordinator (27 Positions)

Locations:
Abbotsford, Burnaby, Courtenay, Cranbrook, Dawson Creek, Kamloops, Kelowna, Nanaimo, Nelson, Penticton, Prince George, Smithers, Terrace, Vernon, Victoria, Williams Lake.

Salary:
$1155/month (auxiliary)

Open to male and female applicants.

Duties:
The Field Co-ordinator, under the direction of a Regional Administrator, has the following activities: research and adjudication of applications for funding from employers; liaison between Branch and funded employers (both private sector and government); assisting employers in recruiting youth for jobs under the Program; monitoring funded projects. Duties include supervision of clerk and student monitor, media contact.

Qualifications:
The Branch seeks outgoing, dynamic, independent people — self-starters with high energy and dedication. Successful candidates should have knowledge of the social, economic and labour market conditions within the assigned area; knowledge of the operation of all levels of government; proven ability to communicate with the public and officials; preferably supervisory skills. Secondary school graduation is required. Post-secondary degree in a related discipline or a considerable number of years of related work experience is preferred.

EXTENSIVE USE OF PERSONAL VEHICLE ON A DISTANCE BASIS REQUIRED.

Competition closes November 29, 1978.

Obtain applications from any Public Service Commission or Government Agent office.

Indicate desired location. Forward completed application to the Public Service Commission, 544 Michigan Street, Victoria, B.C. V8V 1S3.

Quote Competition #78:2933

Canadian citizens will be given preference.

SECTORAL ECONOMIST

In **Victoria, Ministry of Economic Development,** to report to Director, Policy Planning for undertaking studies of provincial development matters/policies; to relate policies to provincial economic objectives and identify sectoral/regional impacts of proposed policies, with emphasis on industrial policies/growth; to participate on various committees as industrial development expert.
Qualifications — Master's degree in economics; extensive experience in statistical/economic analysis; thorough knowledge of B.C. economy and provincial/national industrial policies; good communicative skills.
Salary — $26,736—$30,612 Quote Competition 78:2966-01
Closing Location — Victoria Closing Date — IMMEDIATELY

ASST. INSPECTOR OF DYKES

For **Ministry of Environment, Vancouver,** to assist Inspector of Dykes with duties and responsibilities under Dyke Maintenance Act, involving inspecting dykes, pump stations, floodboxes, drainage channels and bank protection; to submit related reports with recommendations.
Qualifications — Civil engineering degree and registered or eligible in A.P.E.B.C.; several years' related experience; good knowledge of earth/rock work, soil mechanics, operation/maintenance of pumping plants, river/tidal estuary engineering and drainage systems; good physical condition; excellent communicative skills.
Salary — $25,536—$29,028 Quote Competition 78:2975:01
Closing Location — Burnaby Closing Date — IMMEDIATELY

RESEARCH OFFICERS

For **Ministry of Municipal Affairs** & Housing, **Victoria,** Two persons required to undertake research projects (providing analytical assistance for both sections of Ministry), program design evaluation, and co-ordinate/publish major research reports; to conduct workshops/seminars and prepare ministerial briefing/budget notes.
Qualifications — University degree, preferably with post-graduate training (credited towards experience) related to local government and two years' subsequent related experience; proven analytical ability/strong writing skills; preferably knowledge of local government structure/finance.
Salary — $18,720—$21,372 Quote Competition 78:2947-01
Closing Location — Victoria Closing Date — IMMEDIATELY

Church, state relations on 'collision course'

WASHINGTON (UPI) — Organized religion and the government are on a "collision course" that will dramatically revise church-state relations in the U.S., the nation's Roman Catholic bishops have been told.

"During the next 25 years, the process of government in the United States will inevitably wrestle with, and resolve in some fashion, the question of whether or not churches are to be favored institutions under our system of law," according to a statement at the start of the four-day fall meeting of the National Conference of Catholic Bishops this week.

The report is a sign of a dramatic increase in the concern of Catholics—and some Protestants—about increasing encroachment by the government in church affairs.

"It now seems apparent that there is developing a collision course between government and organized religion," the statement said.

A number of bishops think the government increasingly is taking the position that the First Amendment protects only the right of religious institutions to worship in the manner in which they choose.

But the bishops say the government is beginning to treat their charitable activities, such as hospital work, in the same manner as it treats other institutions with no religous affiliation.

"Many individuals in government fail to see any distinction between a church-owned charitable entity and a non-sectarian entity established for the same purpose," the paper said—despite the churches' contention the work is part of their "religious mission."

The report singled out for special concern a number of actions by governmental regulatory agencies, including the Internal Revenue Service and various government agencies dealing with labor-related matters.

For example, an effort by the National Labor Relations Board to assert jurisdiction over parochial elementary and secondary lay teachers involved in union activity is before the Supreme Court.

"If churches are to maintain exclusive control over their institutions," the statement said, "then ultimately, the churches must be forced to the position that their institutions are different, and in fact, that they are privileged."

'Grandmother' in 200th year

• WOLFVILLE, N.S. (CP) — Wolfville United Baptist Church, sometimes described as the grandmother of Canadian Baptist churches, celebrated its bicentennial Oct. 29.

The church traces its beginnings to Ebenezer Moulton, a lay preacher who became its first pastor. Moulton was one of several preachers cited on a church memorial window unveiled during the bicentennial ceremony.

Perspectives

By Rev. J. A. Davidson

Most people today do very little praying. The average man, even when he is an active church member, probably spends more time each day in shaving than in praying. And the average woman spends more time, I suspect, in applying chemicals to her skin and hair than she does in prayer.

Part of our difficulty with respect to prayer comes from our need to use words when we pray. We use words in prayer not because God needs them but because we need them. When we pray we aren't telling God anything he doesn't already know: He knows all about our needs and aspirations, our desires and our sins. In prayer we use words to direct our thoughts, to set our minds, to fix our attention, in order that God—who always respects the freedom with which He has endowed us—can make Himself real to use and make known His will for us.

Often when we try to pray we have inner doubts and reservations—although we are not generally as candid as St. Augustine was when in his young manhood he prayed, "Give me chastity, O God—but not yet." When we pray we must be sure that we really want to be guided by God.

When we look carefuly into our minds and hearts as we pray we often find that what we are really asking for is a little help from God in aid of some plan of our own. Or we may find that we don't really want what we are praying for. One of the old-time evangelists used to put it in this way: "Many a fellow is praying for rain with his tub the wrong way up."

Real prayer, effective prayer, is never easy. Anyone who prays effectively knows that prayer is surrounded with difficulties. Prayer—the only kind that)ounts—takes much time and effort.

You may say that you don't pray because God is not real to you. That is quite understandable. But that is often a putting of the cart before the horse. It is a basic fact of the life of faith that God does not make Himself known, does not make Himself real, to the person who never prays. If you sit around waiting for God to make Himself compellingly real to you before you pray, you'll never pray.

It is one of the paradoxes of the life of faith that even though God may not seem very real to you, you must pray to Him—and it is from your hesitant, stumbling beginnings in prayer that you learn to pray to God who becomes very real to you. You learn to pray by praying. The only test of the reality of prayer is in prayer itself.

Prayer is not a means of badgering God into doing your will, not a technique for manipulating natural forces and other persons. This definition of prayer is given in the old Catechism of the United Church of Canada: "Prayer is laying our lives open before God in gratitude and expectancy, casting ourselves on His mercy and love, telling Him all the desires of our hearts, listening to His voice. and accepting His way for our lives."

William Temple, a great Archbishop of Canterbury, used to say that if he had only five minutes for prayer he would listen for four and speak for one.

Silver Threads

VICTORIA

MONDAY through FRIDAY — 8:30 a.m., drop-ins, cards, shuffleboard, pool; 11:30, lunch.

MONDAY — 9 a.m. and 1 p.m., arts and crafts, stamp club; 1:15 p.m., bridge; 7, whist.

TUESDAY — 9 a.m., Rods and Reels Club; 1 p.m., bridge for beginners, films; 7:15, old time dance for members.

WEDNESDAY — 1 p.m., chess club; 1:15, sing-song; 1:45, concert: Saanich Silver Threads Happy Gang; 7, whist.

THURSDAY — 11 a.m.-1 p.m., health counselling; 1:30, old time dance.

FRIDAY — annaul Christmas bazaar from noon-3 p.m.

SATURDAY — 11 a.m., drop-ins, shuffleboard, pool, 10:30-12:30 p.m., Spanish class; 1, chess club; 1:30, whist; 7, 500 card game.

SUNDAY — 1-4 p.m., drop-ins.

Tickets on sale for mystery trip Dec. 5; Vancouver Park Royal shopping trip Dec. 7; Christmas dinner and New Year's Eve dance; Christmas lights tour Dec. 19.

SAANICH

MONDAY through FRIDAY — 8:30 a.m., billiards, shuffleboard, drop-ins, ping-pong.

SUNDAY — 2 p.m., Concert Orchestra practice.

MONDAY — 9:30 a.m., Hampton Singers practice, ceramics, pottery; 11:45, hot lunch; 1 p.m., duplicate bridge; 7, Hampton Happy Gang practice.

TUESDAY — 9 a.m., carpet bowling; 9:30, basketry, beadwork, lapidary for beginners, dressmaking; 11:45 a.m., hot lunch; 1:15 p.m., progressive whist; 1:30, discussion group with John Phillips.

WEDNESDAY — 8:30 a.m., preparation for fall bazaar and tea to be held at 1 p.m.

THURSDAY — 9 a.m., carpet bowling; 9:30, knitting, crochet, ballpoint embroidery, weaving, upholstery class; 11:45, hot lunch; 1 p.m.,)rogressive bridge; 1:15, French for beginners, oil painting, quilting, macrame.

FRIDAY — 9 a.m., carpet bowling for beginners; 9:30, novelty class, lapidary; 11:45, hot lunch; 1:30 p.m., jacko; 7:30, progressive whist.

SATURDAY — 9:30 a.m., Songmen practice; 1:30 p.m., cribbage, billiards, drop-ins; 7, bingo.

Tickets on sale for Christmas dinner Dec. 13, dance Dec. 20 and New Year's Eve dance Dec. 31.

Volunteers needed to drive handicapped members to and from the centre.

Tea and coffee served daily at 10 a.m., and 2:30 p.m.

SIDNEY

MONDAY through FRIDAY — 9 a.m., centre opens, cards, library, billiards, morning coffee, afternoon tea.

MONDAY — 10 a.m., dance for fun, billiards, quilting, decorator paints; noon, lunch; 1:30, ceramics, swim club; 7:30 bingo.

TUESDAY — 9:30 a.m., lapidary; 10, Serenaders practice, painting; noon, lunch; 1, whist, crochet, lapidary, painting; 7, games night.

WEDNESDAY — 10 a.m., novelties and rug hooking; noon, hot dinner; 1, Mah-Jong discussion group; 2, concert: Sweet Adelines; 7, band practice.

THURSDAY — 9:30 a.m., lapidary; 10, weaving, carpet bowling; noon, lunch; 1, bridge; 1:30, Silver Bells practice; 7, lapidary, crib.

FRIDAY — 10 a.m., beadwork, keep fit, ceramics, quilting; noon, lunch; 1, creative writing, stretch and sew; 2, jacko; 7, evening cards.

SATURDAY — 7 p.m., concert: Sylvia Horvath.

SATURDAY and SUNDAY — 1-4 p.m., drop-ins.

Tickets on sale for Christmas dinner-dance Dec. 16; Christmas lights tour Dec. 19 and New Year's Eve dance Dec. 31

Plea made for schools

KINGSTON, Ont. (CP) — Rev. Karl Clemens, a trustee on an area Roman Catholic separate school board, says it is better to transport senior students from suburbs into the city by bus than to close downtown schools.

"I feel there's a need for new vitality in Catholic education," he said. "More than ever before we need a strong Christian thrust in our society."

KNOX PRESBYTERIAN CHURCH
2964 Richmond Road
"A Friendly Church That Cares"
Rev. David A. Smith, B.A.
11 A.M.
"THE STAMP OF APPROVAL FOR EVERYONE"
Church School Classes
11 a.m. Kindergarten to Gr. 6
Nursery Facilities
7 P.M.—Junior Youth
8 P.M.—Senior Youth
Wed., 9:30 a.m.
Adult Bible Study
Visitors are most welcome

TRINITY PRESBYTERIAN CHURCH
2964 Tillicum Road at Gorge Shopping Plaza
'The friendly church Close to Motels'
11:00 A.M.
"VITALITY IN THE VALLEY OF BONES"
Church School
Nursery facilities
7:30 P.M. MONDAY
"ISRAEL TODAY"
Colour Slides
Minister: Rev. G. D. Smith, M.A.

St. Andrew's Presbyterian Church
Downtown — Douglas St. at Broughton
Rev. Bruce Molloy and Mrs. Chrissie Hogg
11 A.M. "LET JUSTICE BE DONE" (John 7:51)
Church School, All Grades
7 P.M. "ST. ANDREW: MISSIONARY DISCIPLE" (John 1:41)
8 P.M. Coffee/Fellowship Hour
St. Andrew's Caledonian Society in attendance
WED. 11:30 A.M.-1:30 P.M. Drop-In Centre
643 Broughton St. — Coffee and Caring for You!
THURS. 10:45 A.M. Bible Study in Social Suite
VISITORS WELCOME

WORSHIP SERVICES
CENTERED AROUND REFORMED PREACHING
Holyrood House - Saltire Room - 2315 Blanshard at Bay St.
Rev. R. Harbach, minister in the Protestant Reformed Churches
SUNDAY 10 a.m. Preaching from Second Timothy
3:30 p.m. Preaching Bible Doctrine
Biblical Radio Ministries: KLYN-FM 106.5 Sunday
Lynden P. R. Church 9 a.m., Reformed Witness Hour, 4 p.m.
Bible Truth Meditations KARI 55 Sat. 10:45
Wednesday Adult Bible Study Class—8:00 p.m.
Studies in the Reformed Confession
for meeting place call—A. Rypstra, 479-0572

FIRST BAPTIST CHURCH
Quadra and North Park
11 A.M. "NEW LIFE"
John A. Watson and Cecil Barner
Organist and Choir Director: Mr. John Tunstall

FRIENDSHIP BAPTIST CHURCH
Welcomes you to its
10 a.m. Worship Service and Sunday School
6 p.m. Evening Service
Youth Service
at Gordon Head Rec. Centre, 1744 Feltham Rd.
Pastor: Rev. E. Kratofil, B.A., B.D. 477-8478
Affiliated with the Baptist General Conference

VICTORIA BAPTIST CHURCH
S.B.C.
3220 Cedar Hill — Cedar Hill Community Centre
Bible Study 9:45 a.m.
Worship 11 a.m. 7 p.m.
Rev. Bo Brantley (Nursery Available) Phone 477-5474
"We love, because He first loved Us" JN 4.19

Emmanuel BAPTIST CHURCH
2121CEDAR HILL CROSSROAD Tel. 592-2418
Team Pastors:
Norman Archer, Lloyd Pierce
Edward Mackay, Neil Parker
9:30 a.m. — YOUTH SERVICE
HENDERSON PARK PAVILION
for all Grade 9-12 students
9:30 and 11 a.m. "GOD'S ANSWER TO EMPTINESS"
Pastor Archer applying the Book of ROMANS to contemporary life.
"MAN ON THE MOVE!"
Sunday School Program at both services
1:30 p.m.—Mustard Seed Service at 552 Pandora Ave.
"SUNDAY NIGHT AT 7"
A thrilling service of music, testimony and praise
"RULES FOR RIGHTEOUSNESS"
Dr. Lloyd Pierce preaching

WESTERN COMMUNITY BAPTIST CHURCH
moves to its new premises at
2612 SOOKE ROAD
Sunday School 9:45 a.m. Morning Worship 11 a.m.
DEDICATION SERVICE
wil be on Sunday, December 3 at 3 p.m.
Pastor: Rev. Gordon Patterson, 478-2525

Central BAPTIST CHURCH
833 PANDORA AVE. 385-7786
"We preach Christ crucified risen and coming again"
Two Similar WORSHIP SERVICES
8:45 and 11:00 a.m
"HISTORY IS HIS STORY"
9:45 a.m.
FAMILY BIBLE SCHOOL
for ALL Ages
7PM
"A GROWING FAMILY"
● Male Octet
● "The Witness Stand"
Pastor: R. D. Holmes
Min. of Visitation Norman Harrison
Assoc. in C.E. Miss Verne Scott
Asst. To Pastor: C. V. Eno
Where Every Visitor is an Honored Guest

Holding Forth THE WORD OF LIFE
Saanich Baptist Church
Royal Oak School, 4564 W. Saanich Road
10 a.m. to 12 Noon Family Bible Fellowship
7 p.m. Evening Fellowship Hour
Pastor A. Shook 479-0050

THE SALVATION ARMY — BLOOD AND FIRE
VICTORIA CITADEL CORPS
757 Pandora Avenue
Corps Officers:
Capt. and Mrs. John Wilder
9:30 a.m. Sunday School
"Make Sunday School a Family Affair"
11:00 a.m. Holiness Meeting
7:00 p.m. Evangelistic Meeting
A Warm Welcome awaits you

CHRISTIAN REFORMED
Agnes and Glanford
WORSHIP SERVICES
at 10:30 a.m. and 7:00 p.m.
Ministers:
Peter W. DeBruyne
Daniel R. Tigchelaar

CHRISTIAN APOSTOLIC CHURCH
Original Christian Doctrine
SUNDAY SERVICE & SUNDAY SCHOOL
11:00 a.m.
Studies in the Science of Living
EVERY WEDNESDAY 7:30 P.M.
2663 Shelbourne St., Victoria

Douglas St. Baptist
3277 Douglas St.
Pastor: Reed H. Elley
10:30 a.m.
"THE LIGHT OF THE WORLD"
7:30 p.m.
"TRUCE IN THE FOREST"
A special film for the Christmas Season
A friendly Evangelical Church

ELK LAKE BAPTIST
The Church by the Lake
5563 Pat Bay Highway
Minister Emeritus Harry Pike
Minister: J. C. A. Barton
9:30 a.m.
FAMILY CHURCH SCHOOL
10:30 a.m.
MORNING WORSHIP
Believer's Baptism
6:00 P.M.
POT LUCK SUPPER
—Mission Films
Rev. Norman Archer tells about MISSIONFEST
A cordial welcome to all

BRITISH-ISRAEL WORLD FEDERATION (CAN)
Victoria Branch
PUBLIC MEETING
Sunday Afternoon at 3 p.m.
in the Dominion Hotel, 759 Yates Street
"BIBLE STUDY"
Radio broadcast every Sunday 10 a.m. and 10:15 a.m. on K.A.R.I. (550)

VICTORIA TRUTH CENTRE
1201 FORT ST.
DR. E. M. SMILEY, Minister
SUNDAY NIGHT AT 7:30
A very practical service by people who have proven that there is a solution to every seeming problem.
Rev. Lois McLean & Carolyn Brown—
"THE WHITE SWAN"
11 A.M. DR. E. M. SMILEY
"ABSOLUTE AND RELATIVE"
Special Notice. The Children's Church meets every Sunday at 11 a.m. All children and Young People are lovingly welcomed.

THE CHRISTADELPHIANS
1396 McKenzie Avenue
Great News FOR THE World
"THE TIME OF THE END"
J. McAdams
Bible Address — Everyone Welcome
Sun. 7:30 p.m. — No Collections
Sunday School 9:20 a.m. — Memorial Worship 11:00 a.m.

PENTECOSTAL ASSEMBLIES OF CANADA

NORTH DOUGLAS PENTECOSTAL TABERNACLE
Douglas at Canterbury — Pastor: Rev. Harold Pendray
9:45 a.m. Sunday School
For transportation phone 479-3656
11 A.M. "THE ABILITY TO HELP
7 P.M. "THE GREATEST QUESTION"
Everybody Welcome

CHINESE PENTECOSTAL CHURCH
800 Princess
SUNDAY 9:45 a.m. Sunday School
11:00 a.m. and 7:30 p.m. Worship Services
Prayer — Wed., 7:30 p.m. Youth — Fri., 7:30 p.m.
Pastor: Rev. Steve Wong 383-3878

Glad Tidings
GOD'S WORD AS IT IS FOR MEN AS THEY ARE
PENTECOSTAL CHURCH
842 North Park Sq.
384-7633 384-0113
Pastor: E. AUSTIN — Youth: D. PENNOYER — Music G. KRAUSE
9:45 A.M. — FAMILY BIBLE SCHOOL
● Bus Service — 595-7393 — or Church Office
11 A.M.
"IS YOUR GOD LIMITED?"
● Pastor Speaking
7 P.M.
WATER BAPTISMAL SERVICE
● Music ● Testimony ● Singing
● Speaker: REV. KEITH PARKS
● Inspiring witness and Message
COURIERS IN CONCERT
NOV. 30th — 8 P.M.
● Don't miss this Musical Highlight
● For Tickets contact the Church Office or Christian Book Store or Logos Books'
● At Glad Tidings Church

Orthodox Church
(Russian Synod)
For service times contact:
Rev. Fr. Gleb Jensen
3801 Cadboro Bay Rd.
Phone 477-8892

SAANICH COMMUNITY CHURCH
MENNONITE
990 Falmouth Road
10 A.M. FAMILY WORSHIP
Pastor: G. L. Braun 477-6111

Christian Science
Sunday Services and Sunday School
10:30 a.m.
Wednesday Testimony Meeting
8:00 p.m.
First Church of Christ Scientist
Chambers and Pandora
Reading Room
1210 Broad Street
Weekdays 9 a.m.-5:00 p.m.
Reading Room Extension
Chambers and Pandora
Wednesdays 2-4 p.m.
All Are Welcome

VICTORIA EVANGELICAL LUTHERAN CHURCH
1016 Dunford — Ph. 478-7930
Divine Services 11 a.m.
Sunday School 10:15 a.m.
Adult Bible Class 10:15 a.m.
E. C. Hallstein, Vacancy Pastor
A changeless Christ for a changing world

BERACAH BIBLE CHURCH
4516 W. Saanich Road
Sunday Services
10 a.m., 11 a.m. and 7 p.m.
FOY L. SPIVEY, Pastor
Independent Fundamental

"A Family-Centred Church"
479-1733
479-5214
FIRST NAZARENE
4277 QUADRA
(Supervised Nursery)
9:45 a.m.
Sunday School Classes for all ages
11 A.M.
MORNING WORSHIP
6 P.M.
EVENING WORSHIP
KGDN-Dial 630 Sundays at 10:15 a.m.

VICTORIA ALLIANCE CHURCH
1792 Townley Street — Pastor H. Orlin Craig - Telephone 592-1821
(Across from Richmond Elementary School)
11 a.m. REV. MURRAY DOWNEY
7 p.m. FAMILY GOSPEL SERVICE
An epic adventure of the Bible from ancient Rome to modern times.

Queens Avenue APOSTOLIC CHURCH
(fundamental—pentecostal)
804 QUEENS AVENUE
REV. ALAN McLEAN
382-7833 or 385-8404
10:00 A.M.
SUNDAY SCHOOL
11:00 A.M.
JUBILEE SINGERS
with Rev. Dave Black, Music Director of the Jubilee Bible School, Vancouver.
7:00 P.M.
Continuing the Series
"WHO IS THE KING OF GLORY?"
#3 EL SHADDAI
COMING: DEC. 3rd, REV. F. J. KOSICK
Recently returned from Central Africa and Brazil, S.A.

UNITY OF VICTORIA AT THE EMPRESS HOTEL
PRINCE ALBERT ROOM
Minister
REV. MARVIN O. ANDERSON
Prayer Time 10 a.m. — CHURCH SERVICE 10:30 A.M.
For information please call 479-6431
Unity Church of Victoria is affiliated with Unity of Vancouver, Unity School of Christianity and DAILY WORD MAGAZINE
UNITY

trinity christian centre
Pastor: JOHN STONE
949 FULLERTON AVE.
383-4185
9:30 a.m. Sunday School For all Ages
11 A.M.
MORNING WORSHIP
7 P.M.
EVENING WORSHIP
PASTOR RON LEECH
of Valley County Church, La Grande, Oregon, formerly of Portland Bible Temple will minister at both services and at 9:30 a.m. Adult Bible Study
Nursery Provided for Morning Service
TUESDAY 7 P.M.—Prayer Meeting

Church of The Way
Meeting at Royal Oak Inn
4680 Elk Lake Drive
A NON-DENOMINATIONAL CHARISMATIC FELLOWSHIP
A Team Ministry:
PASTORS: BILL JOHNS and DOUG ROBERTS
MINISTERS: TED FOLLOWS and JOHN FRANCIS
EVANGELISTS: DOUGLAS KOOY and BRIAN RUUD
10:30 A.M. PRAISE-WORSHIP-HOLY COMMUNION
Nursery Service Provided
6:30 P.M. YOUTH EXPLOSION in the Thatch
"There's Room at the Inn for You"
388-4838 388-5334

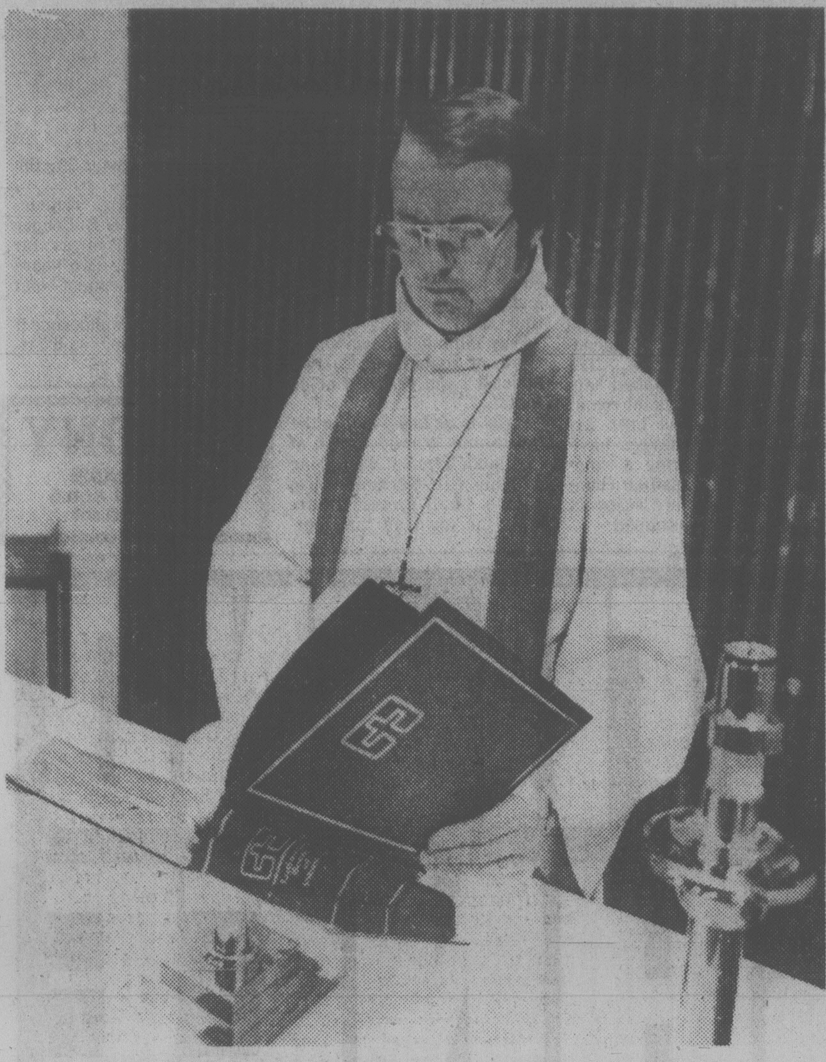

Pastor Nelson reads from new book of worship

Revised worship book new era for Lutherans

Following 12 years of preparation, the *Lutheran Book of Worship* has become a reality. In September, the first copies of North American Lutheranism's new hymnal and service book appeared, marking the beginning of a new era in parish worship.

That Lutherans are excited and highly interested in this new book is easy to understand, according to Pastor Ronald Nelson of Grace United Church.

"This is, after all, a rare occurence. It is not often that the church introduces new worship forms and new hymn collections.

"The Lutheran Book of Worship is a unique combination of ancient church tradition and new rites.

"As the Lutheran Church is a liturgical church, the ancient liturgies of the church occupy their rightful place in the modern prayers, modern music, and modern rubrics," Nelson said.

The greatest emphasis of the new worship book is on celebration, hospitality, and reunion. The new book of worship begins with an awareness that worship is the gathering of the baptized community.

It is the family of the redeemed in glad reunion come together to recall and proclaim the mighty acts of God, to offer thanksgiving and praise, to be nurtured by His saving grace, and to be equipped and motivated for Christian mission. Thus, the *Lutheran Book of Worship* emphasizes the two sacraments of holy baptism and the holy eucharist.

The LBW urges the lively participation of the congregation in all the words, songs, and actions of the liturgy. It puts renewed emphasis on the sharing of leadership in worship with the pastor.

"The new *Lutheran Book of Worship* is truly a 20th century worship resource that finds its inspiration in the 2,000-year tradition of the Holy Catholic Church. For all those, Lutheran or not, who are interested in liturgical renewal, great music, and meaningful worship, the Lutheran Churches of Victoria cordially welcome you to share with them in the appreciation of the new *Lutheran Book of Worship*," Nelson said.

ANGLICAN RENEWAL CENTRE
Prayer and Praise Service
Every Friday 7:30 p.m
in
St. Saviour's Church
Cor. Catherine & Henry Sts.

BIBLE TRUTH MEDITATIONS on KARI RADIO 55
EVERY SATURDAY 10:45 A.M.
SPEAKER: Rev. Robt. C. Harbach. Protestant Reformed Churches in America
A Calvinistic & Reformed Broadcast

ST. ANDREWS CATHEDRAL (R.C.)
Blanshard and View Street — Phone 388-5571
Sunday Masses: 8:00 a.m., 9:30 a.m., 11:00 a.m., 12:30 p.m. and 5:00 p.m., 5:00 p.m. Saturday
Confessions: Saturday 11 a.m. to Noon, 3 to 4 p.m. and 7 to 7:30 p.m.

An Evening of Gospel Music with THE COURIERS
Thursday, Nov. 30, 8 p.m.
Glad Tidings Church
Tickets Available at
Christian Book Room — Logos Book Store
Glad Tidings Church Office

Reformed Episcopal
CHURCH OF OUR LORD
Humboldt and Blanshard St., Victoria, B.C. — 383-8915
11:00 a.m.
MORNING WORSHIP
"A GAMBLE FOR LIFE"
(Hebrews 6:11-12)
7 p.m. Bible Study
Discusson Favorite Hymns
Rector: Rev. Dr. A. J. Mowatt

IN CONCERT

Sharalee
At The Royal Oak Inn - In The Thatch
Sunday, November 26 • 3 P.M.
Sharalee - Formerly with the Johnny Mann Singers
Appeared as a guest, twice on the Johnny Carson Show.
Relax and enjoy her soft easy listening style.
3.00 PER PERSON
(Tickets available at) • The Christian Book Room • Jennings Florist • Cedar Hill Mall • Logo's Book Store McKenzie Mall • Oak Bay Marina
Also appearing at the Oak Bay Marina 9 p.m. to midnight, Sunday, November 26th.

ST. ATHANASIUS'
(Anglican Church of North America)
SUNDAY SUNG MASS 2 P.M.
Grace Church—1273 Fort St.
Fr. P. D. Wilkinson,
Fr. R. C. Henstock
Committed to Traditional Anglican, Catholic Doctrine and Worship

Priests plan Western meeting here

The 1979 Western Conference of Priests will take place Jan. 29 to Feb. 1 at the Empress Hotel, Victoria.

Theme of the conference will be *Priestly Ministry in a Changing World*, according to Father William Hill of Ladysmith, secretary-treasurer of the conference.

Speakers at the conference and animators of the discussions will be Father Peter Chirico, Sister Suzanne Giblin and Doctor Leo Stanford, all of whom are engaged in ministerial renewal at Seattle University.

The Western Conference of Priests is a voluntary association of Roman Catholic priests of Western Canada. Membership is open to priests from all Western Canadian provinces including Manitoba.

Aim of the conference will be to suggest ways in which priests can get confidence and affirmation from one another and from the people they serve in meeting the challenges of the modern world.

A new style of ministry is seen as being demanded not only because of the declining number of vocations to the priesthood but also because of the widened scope of services demanded from the church's ministry today.

The broader concept of ministry must involve no lowering of professional standards and must fulfill the real needs of the Church and the people it serves.

An objective of the resource personnel at the conference will be to give those participating one or two practical suggestions as to lines of action in their day-to-day lives that might be taken immediately.

Something of the style of modern ministry in the Roman Catholic Church is seen in the composition of the team of resource personnel animating the conference, which includes a priest, a sister and a married layman; all of whom have done post-graduate theological studies and two of whom have degrees.

Bahai's focus on child training

Many parents today are overheard saying, "I'm doing the best I can, what more can I do?" in answer to repeated charges that they're the only ones to blame for the unfortunate behavior of their children.

"This is not only unfair, but untrue," said Bill Skuce, representing the Baha'i community of Greater Victoria. "The responsibility for the education and training of children does not belong exclusively to a child's parents, but to all of us who live in the community."

This idea was the focus for a Baha'i conference called *Raising Children is Everybody's Business*.

The two-day conference, held at the University of Victoria, featured three keynote addresses dealing with education as a principle, followed by a series of workshops on such topics as immorality, justice and the role of parents in the training and educating of children, and the rights and obligations of family members.

"Friends, teachers, TV, etc. exert a pervasive and powerful influence on our children beyond even that of parents. Parents have little chance to teach their children to be kind, just and hopeful when they're surrounded by violence and cynicism", said Skuce.

"Unless the community shares the same goals, enjoys the same hopes and agrees to work together, parents are going to continue to fight a losing battle."

The Baha'i faith is based on the teachings of Baha'u'llah, and the pivot around which his teachings revolve is the unity of mankind. The final stage, Baha'is believe, is the social evolution of man's collective life on the planet.

Just as familes were united into tribes, and tribes into city-states, and city-states into nations, so today's national loyalities must inevitably be replaced by a common loyality to the entire human race, the faith teaches.

Thus, at different times and to different peoples, divine educators have appeared, such as Krishna, Moses, Buddha, Christ, Muhammad and Baha'u'llah, according to the faith.

Each taught about ourselves and our relationship to God according to our capacity to understand it at that time. Knowledge of the unity of the human race is the basis of the divine education that the Baha'u'llah brings from God today.

"In the same way as electricity always existed, but wasn't discovered until Benjamin Franklin flew his kite one stormy day, so also the unity of the human race is a fact, but most of us haven't discovered it yet", said Skuce.

THE COURIERS, a well-known name in gospel and sacred music whose mission has taken them to some 55 countries in the past 23 years, will be feature artists at a sacred concert at Glad Tidings Church, 842 North Park, at 8 p.m. Thursday. They are, from left, Dave Kyllonen, a preacher and bass baritone, Duane Nicholson, tenor, and Neil Neloe, composer. Tickets are available at the church office, 384-7633, the Christian Book Room and Logos bookstore.

CHURCH CHRONICLES

Sunday film fare aimed at families

Time To Run, a film that is a mixture of problems and solutions, will be shown at Oldfield Road Chapel at 5506 Oldfield Road at 7 p.m. Sunday.

Filmed in color on location in Southern California, *Time To Run* stars Ed Nelson, Randall Carver, Barbara Sigel, Joan Winmill and Gordon Rigsby. Nelson plays Warren Cole, a hard driving success-oriented industrial and scientific engineer who, because of over-involvement with his work, has failed to communicate with his wife Fran, played by Jean Winmill, or their son Jeff, played by newcomer Randall Carver.

Time To Run allows the viewer to become involved on one or more of three different levels. Viewed purely as entertainment, it's the suspenseful story of Jeff's attempts at sabotage in the nuclear generating plant conceived, designed and managed by his father. Jeff strongly feels that the plant is a threat to the environment.

Viewed on an emotional level, it is the deeply moving drama of the conflicts that are tearing a family apart.

Approached from a religious perspective, *Time To Run* is also a story of friction between Jeff and his girlfriend, played by Barbara Sigel.

Time To Run can help strenghten love relationships between people. It's a film that was made for families to attend—together.

•

The folk mass, *The Winds of God*, will be presented at James Bay United Church on Sunday, Dec. 17. More details regarding this service of worship will be given later.

•

The next meeting of Victoria Presbytery of the United Church will be held at James Bay United Church on Nov. 28.

•

Canadian Guild of Health Victoria branch will meet Thursday at St. John's Anglican Church. A service of intercession at 1:30 p.m. will be followed by a regular meeting in the lower church hall. Speaker will be Rev. C.E.F. Wolff, speaking on the needs of elderly people.

•

Sunday at 7:30 p.m., Esquimalt Deanery will present a pageant in costume called *The Door of Light*, a romance of the English Bible and how it came to be written, dating back to 300 AD, in St. John the Baptist Church, Glencairn Lane, Colwood. Refreshments will follow.

•

Greater Victoria Citizens' Counselling Centre will host a lecture by psychologist Dr. Louis Sutker Thursday at 8 p.m. in Room 103, Metropolitan United Church, 907 Pandora.

Sutker will lecture on *Male Sexuality—from Birth to Death*. Advance registration $1 at CCC, Room 101, 907 Pandora, 12-4 p.m. weekdays, 384-9934.

CITY AND DISTRICT CHURCHES

GOSPEL CHAPELS

OAKLANDS CHAPEL
Fernwood and Cedar Hill Road
SUNDAY
9:30 a.m.-Breaking of Bread
11:15 a.m. Sunday School and Family Bible Hour
Speaker: M. J. Sheppy
6:30 p.m. Evening Service
Speaker: Mr. D. Short
Thurs., 8:00 p.m.
Prayer and Bible Study

VICTORIA GOSPEL CHAPEL
935 Pandora Avenue
SUNDAY
9:30 a.m.—Lord's Supper
11:15 a.m
Sunday School and Family Bible Hour
Speaker: Mr. Ron Browne
7:00 p.m.—Evening Service
Speaker: Dr. John Williams
WEDNESDAY, 7:45 P.M.
Prayer and Bible Study

BETHESDA GOSPEL CHAPEL
1900 Oak Bay Ave.
Sundays:
9:30 Remembrance Meeting
11:15 Family Hour
7 p.m. Gospel Service
Speaker: Frank Frewing
Mondays: 6:45 p.m. Boys Club
Wednesdays: 7:30 p.m.
Prayer and Bible Study
Enquiries 595-4926 or 385-3273

SPIRITUALISM

VICTORIA CHRISTIAN SPIRITUALIST CHURCH
819 Fort Street
Sundays, 11 a.m
Worship and Social Fellowship
Clairvoyance at Every Service

OPEN DOOR SPIRITUALIST CHURCH
1600 Cook Street
Sun. 7 p.m. Dr. H. B. Stubbs, Ph.D
Wed. 7:30 p.m.
Mrs. M. Chislett Healing

SOCIETY OF FRIENDS

SOCIETY OF FRIENDS
(Quakers)
MEETING FOR WORSHIP
SUNDAY 11 A.M.
VISITORS WELCOME
1831 FERN ST.

UNITARIAN

UNITARIAN CHURCH
106 Superior Street
10:30 a.m.
"ALBERT CAMUS"
Dr. Rod Symington, editor of "The Humanist in Canada"
Visitors Invited

LUTHERAN

LUTHERAN CHURCH OF THE CROSS
Cedar Hill and Cedar Hill Cross Roads
Alfred J. C. Johnson, Pastor, 477-3851
10:00 a.m.
Divine Worship Service
11:00 a.m.
Sunday School and Bible Classes
The Church Where Families Worship Together
Evangelical Lutheran Church of Canada
(E.L.C.C. formerly A.L.C.)
Visitors Welcome

HOPE LUTHERAN CHURCH
MISSOURI SYNOD
1924 Carrick Street off Foul Bay
The Rev. L. M. Carlson, Pastor 592-2308
9:45 a.m. Sunday School and Bible Class
11:00 a.m. Divine Worship Service
Thurs. 7:15 p.m. Service
A Church of "The Lutheran Hour" and "This is the Life"

GRACE LUTHERAN CHURCH
1273 Fort Street 383-5256
Minister: Rev. Ronald C. Nelson
Lutheran Church in America
(Across from Central Junior High)
9:45 a.m. Confirmation Class
11 a.m. Worship

GOOD SHEPHERD LUTHERAN
2815 Cedar Hill Road
Rev. Fred Knebel, 658-8043
10 a.m. English—11 a.m. German

REDEEMER LUTHERAN CHURCH
Corner Jacklin and Jenkins
9:45 a.m. Sunday School
11 a.m. Worship
Minister Herman Bickel, 478-8850

SEVENTH DAY ADVENTIST

SEVENTH DAY ADVENTIST CHURCH
983 Pandora Ave. at Vancouver St.
Sabbath School—9:30 a.m. Saturday
Worship Service—11:00 a.m
Wednesday—7:30 p.m.
Pastor: Lynn Baerg (721-3739)

United

FIRST UNITED CHURCH
Quadra at Balmoral
MORNING WORSHIP 11 A.M.
"LIVE and DEAD TRADITIONS"
Rev. Hugh Hunter
School Age Students attend first part of service then proceed to classes
Nursery and Toddler Facilities Available

METROPOLITAN UNITED CHURCH
Pandora at Quadra Street
For a Closer Walk with God
WORSHIP SERVICE
11:00 A.M.
"THE CHURCH REDISCOVERED"
DR. A. E. KING
7:30 P.M.
SPECIAL YOUTH SERVICE
11 a.m. Creche and Church School
Choir Director: Kelly Charlton, A.R.C.T.
Organist: Ursula Thomas, L.R.S.M.

CENTENNIAL UNITED CHURCH
Gorge Road and David Street
(Opp. Colony Motor Inn)
Rev. G. A. McMechan
11:00 A.M.
'THE GLORY OF THE CHURCH"
Sunday School and Creche
Mr. Ernest Williams—Organist

ST. AIDAN'S UNITED CHURCH
Richmond at Cedar Hill X Road
Ministers: Rev. J. Rae Allan, Rev. Clare Holmes
MORNING WORSHIP
9:30 a.m. Rev. Clare Holmes
11 a.m. Rev. J. Rae Allan
9:30 a.m. All Sunday School Classes
11 a.m. Nursery, Kindergarten
Creche Provided at both Services

OAK BAY UNITED CHURCH
Granite and Mitchell
WORSHIP
9:15 and 11 A.M.
"ILLUSIONS & EXPECTATIONS"
Rev. Bill Van Druten, Pastor
CHURCH SCHOOL
9:15 a.m. Nursery to Adult
11:00 a.m. Nursery, Kindergarten and Grades 1, 2, and 3
DIAL-A-PRAYER 595-3635

2033 Belmont at Pembroke 595-4796
Sunday Worship 11:00 am
Belmont Ave UNITED CHURCH
Soloist: SANDRA VANDERLINDE
Choir Anthem "SUN OF MY SOUL"
Minister: Rev. Robert F. McPherson
Organist: Margaret Wilmshurst
Music Director: Bert Storar
Nursery Care

CADBORO BAY UNITED
2625 ARBUTUS ROAD
Rev. John M. Davidson, 477-2715
MORNING WORSHIP
10:00 A.M.
"MISSION IMPOSSIBLE"
Mrs. Jara Smith
Rev. John Davidson
Sunday School for all ages
Nursery Care Provided
Everyone Welcome

FAIRFIELD
Moss St. and Fairfield Rd.
Rev. H. W. Kerley, Ph.D (Edin.) Minister
Organist: Robert Cooper, L.L.C.M.
9:45 A.M. SUNDAY SCHOOL
11 A.M. CHURCH SERVICE
Nursery for Children

GORDON HEAD UNITED CHURCH
Rev. Russell K. Vickers, Minister
477-0412, 477-6505
11:15 A.M.
"WHAT IS THE FULL GOSPEL"
Sunday School at same hour
Meeting at St. Dunstan's Church, corner of Tyndall and San Juan

JAMES BAY UNITED CHURCH
511 Michigan Street
A friendly church serving the whole community since 1891
Sunday School — 10:45 a.m.
Morning Worship — 11:00 a.m.
Minister: Rev. Bert Forsythe
385-7375 — 384-5821

Anglican

Christ Church Cathedral
Quadra at Courtney
2 blocks up from Douglas
8:00 a.m. Holy Eucharist
9:15 a.m. Church School
9:30 a.m. Family Eucharist
11:00 a.m. Mattins
5:15 p.m. Holy Eucharist
7:30 p.m. Evensong
WEEKDAYS
Mattins 9:00 a.m.
Evensong 5:15 p.m.
Holy Eucharist
Tues. and Wed. 11 a.m.
Thurs. 7:30 a.m.,
Friday 12:15 Noon

St. John's
1611 Quadra near Pandora
8:00 a.m. Holy Communion
9:30 a.m. Family Communion
Church School and Nursery
Speaker: Karen Rienhart—Sorrento Centre
11:00 a.m. Morning Prayer
Preacher: Bishop John Snowden, Diocese of Cariboo
Thurs. 10:30 a.m. Eucharist and Ministry of Divine Healing
The Rev. R. MacRae, 383-7169

ST. ALBAN'S ANGLICAN CHURCH
Ryan and Belmont
8 a.m. Holy Communion
10 a.m. SPECIAL FAMILY SERVICE
11 a.m. Holy Communion
7:30 p.m. Evensong
Rev. F. W. Hayes 595-5339

ST. BARNABAS
Belmont and Begbie
7:50 a.m. Mattins & Communion
10:30 a.m. Sung Mass
Preacher: Bishop R. J. Pierce, D.D.
7:30 p.m. Solemn Evensong
HOLY COMMUNION DAILY
Fr. D. R. Chassels — 595-8242

ST. DUNSTAN'S
Tyndall and San Juan
Rev. W. J. Lunny
8:00 a.m. Holy Communion
9:45 a.m. Family Eucharist and Sunday School

ST. GEORGE THE MARTYR
Cadboro Bay Road and Maynard Street
Rev. Barry Jenks, 477-0705
8:00 a.m. Holy Communion
9:30 a.m. Parish Eucharist and Church School
11:00 a.m. Morning Prayer

St. Luke's
Cor. Cedar Hill and Cedar Hill X Rd.
Rector: The Rev. D. Edward F. Moulden
Lay Reader: Mr. A. E. Norris
8:00 a.m. Holy Communion
11:00 a.m. Mattins
7:30 p.m. Holy Communion
11:00 a.m. Sunday School and Nursery

ST. MARY'S ELGIN ROAD
The Parish Church of Oak Bay
The Ven. Hywel J. Jones L. Th., Rector
8:30 a.m. Holy Communion
9:30 a.m. Christian Family Nurture
11:00 a.m. Mattins
Preacher: Rev. Marlowe D. Anderson
4:00 p.m. Holy Communion
Baby Creche at both 9:30 a.m. and 11:00 a.m.
THURSDAY St. Andrew's Day
10:30 a.m. Holy Communion
Corporate Communion of A.C.W.

ST. MATTHIAS'
Richmond at Richardson
Rector: Canon W. E. Greenhalgh L.Th.
Assistant: Rev. G. H. Rogers, B.S.W., M.Div.
WHITE GIFT SUNDAY
8:00 a.m. Holy Communion
10:30 a.m. Family Service
7:30 p.m. Eucharist and Ministry of Healing

St. Peter's
Quadra at St. Peters Rd.
386-0111
REV. CHARLES A. HAMER
9:00 a.m. Holy Communion
10:30 a.m. Mattins

St. Philip's
Neil Street and Eastdowne Road
Rector—Rev. D. Neil Robinson
8:00 a.m. Holy Communion
9:15 a.m. Family Eucharist
11:00 a.m. Morning Prayer

Parish of View Royal
All Saints
(Stewart and Pallisier Sts.)
10:30 A.M. Family Service, Church School and Nursery
WEDNESDAY
Eucharist 10:00 a.m.
Bible Study 7:30 p.m.
St. Columba
(Burnside and High Sts.)
9 A.M. Worship Services
Rector: Rev. J. M. L. Baker
479-9575

people

This Weapon No Handgun

ST. MARYS, Ont. — Some surprises were anticipated when the federal government announced a month-long amnesty program to allow citizens to register or surrender fire-arms to police, no questions asked. But who thought an anti-aircraft gun would be turned in?

Police in this community, 20 kilometres west of Stratford, say they received a call from a gun owner last week inquiring about fire-arm registration.

When Constable **Ron Manship** went to investigate, he found the anti-aircraft gun and decided the 2.3-metre (7½ foot) artillery piece required further inspection at headquarters.

It took three men to raise the 200-pound gun into a station wagon.

The owner, who wished to remain anonymous, told police he brought the gun from the United States with plans for installing it on his front lawn as a decoration. It was not known how the man managed to bring it across the border.

Chief **Bruce Cowan** said Friday he hopes a local gun dealer can render the piece inoperable and prove the gun is a semi-automatic weapon, which would allow police to return it to its owner.

TORONTO — **John Blair** got a surprise when he answered a newspaper advertisement for a color television set, a television stand, a stereo and cable converter.

Police said Friday that when Blair went to a west-end city apartment to look at them, he recognized the items as ones stolen from his home July 30.

Mark Stephen Harrison and **Donald Russell House**, both 21, were charged with breaking, entering and theft.

EDMONTON — The former head of the Communist secret police in Poland was scheduled to fly back to Warsaw from Toronto today, ending a visit to his daughter which began Oct. 6.

Stanislaw Radkiewicz was the object of protests to immigration officials from Polish communities in various Canadian cities.

Granting of a visitor's visa to Radkewicz was "regrettable" and occurred because immigration officials had no idea who he was, immigration spokesman **Len Wersterberg** said Friday from Ottawa.

ROCHESTER, N.Y. — A young burglary suspect had a novel explanation when he was allegedly caught in the act early Friday, Rochester police said.

An officer passing a downtown police sub-station spotted a broken window and caught **Thomas McDowell**, 16, of Rochester inside ransacking lockers and desks, authorities said. McDowell told the officer he was looking for a job application form and that he wanted to be a policeman, authorities reported.

The youth was charged with third-degree burglary.

TORONTO — **Earle Grey**, a Dublin-born actor who organized the Earle Grey Players in Toronto and appeared in the world's first televised play in London in the 1930s, died Wednesday in London. He was 86.

BIRD THIEF CAGED

MOSCOW (UPI) — A Soviet court has sentenced a man to six years in a strict regime prison camp for attempting to steal 20 birds from the parakeet house at the Moscow Zoo.

The newspaper Trud reported today that militiamen were called to the zoo recently when administrators heard the sound of breaking glass and discovered bars torn from the window of the parakeet house.

At first, police, were unable to find anyone in the building. But they noticed the smell of alcohol and found the culprit identified as **A. Silaev** hiding in the dirt under a bank of cages, the newspaper said.

Deluxe Admiral Pair
13 cu. ft. 2-Door Refrigerator/Freezer and Super Deluxe 30" Admiral fully Automatic Range

Recently rated best by Consumers. The pair, brand new, while they last, clearing at

$778 (Less your trade)

Without your trade-in . . . available as low as only $16.90 down and only $30.55 per month starting Feb. 1979. 36 payments include 5% tax and financing on approved credit.

The Traders
715 Finlayson
Phone 388-6264
WIDE OPEN ... 7 DAYS PER WEEK

TAX PROBLEMS? 10% TAX SHELTER!!

This is the very last time we will be able to offer a 10% CCA building . . . all future construction is 5%.

Vista Homes, now for the first time, is making this superb building available to the wise investor. Beautiful 1 and 2-bedroom suites from $43,900 . . . fireplaces . . . underground parking . . . billiard room . . . hobby shop.

. . . fantastic location (near Rockland Ave.)

If you want to retain as many of your hard earned dollars as possible then investigate this RARE opportunity TODAY! Remember — all sales must close before Dec. 31, 1978 so ACT NOW.

★ 99% Financing ★ Professional property management
★ Guarantee NO-LOSS CASH FLOW
★ Non-repayable subsidies

FIRST YEAR WRITE OFFS of up to $25,000 (Gross)

OPEN DAILY 10 a.m. to 7 p.m.
PHONE 595-4011

CHATEAU JUBILEE
1610 JUBILEE AVE. (Off Oak Bay Ave.)
Another beautiful VISTA HOME DEVELOPMENT

Will D.B. Cooper Come to His Party?

ARIEL, Wash. (UPI) — **Vince Tricola** says he wouldn't be at all surprised if **D.B. Cooper** dropped by the Ariel Tavern today — some seven years after he dropped out of the rear end of a Boeing 727 with $200,000.

Tricola, owner of the Ariel Tavern, is hosting the 3rd Annual D.B. Cooper Party this weekend. Tricola was busy preparing some 40 gallons of buffalo stew Friday night for an expected throng of 500 to 1,000 guests — which might even include the guest of honor.

"We expect Cooper to drop in this year because the statute of limitations is running out," said Tricola. "We thought either him or the money would show up. It could just happen."

On Thanksgiving eve in 1971, a man got $200,000 in ransom from Northwest Airlines after threatening to blow up a Boeing 727 on a flight from Portland to Seattle. The suspect, who used the name D.B. Cooper on the passenger list, parachuted out of the plane over southwestern Washington.

"They always say the criminal comes back to his old haunts," said Tricola. "This caper happened around here and I think he'll come back."

Dead or alive, D.B. Cooper has become something of a folk hero — the case is the only unsolved skyjacking in this the U.S.

Tricola says the crime was very well-planned and he has his own theory about Cooper's whereabouts.

"I definitely think he's alive. I think he's probably a businessman in a small town somewhere, probably the president of the Jaycees."

Neither Cooper nor the marked $20 bills have ever surfaced and FBI agent **Ralph Himmelsbach**, who considers himself an expert on the case, thinks the chances that Cooper survived are becoming smaller all the time. Not everyone agrees.

"There are people that come here all summer long and roam the hills trying to find him," said Tricola. "They think he's down a crevasse or something. There's at least eight or ten that do that."

Ariel is tucked away in the hills some 30 miles north of Portland. Tricola, who along with his wife, **Germaine**, also runs a small grocery store, calls the town an "unincorporated wide spot in the road."

Despite Ariel's remoteness, the annual D.B. Cooper draws people from as far away as Florida. Two years ago, then President-elect **Carter** called.

"He was just wondering if Cooper showed up," said Tricola.

Suspect in Tow

VANCOUVER (CP) — Mexican authorities have made one arrest in the murder last January of a Vancouver man in Acapulco. Allan Judge, 51, was stabbed several times in his hotel room. A 15-year-old has been arrested but no charges have been laid following a complaint by the Canadian counsul that two known suspects had not been questioned.

COLONY
CARLOS
JOINS THE GIRLS
NEXT WEEK

Woolco

MONTH-END CLEARANCE

monday and tuesday only while quantities last

MONDAY SUPER BARGAINS

Silk Flowers — Fall colour assortment including Mums, fall leaves and more. Monday Only! ... 3 for $1 — Luggage

'Ivory' Liquid — 32-fluid-ounce dishwashing detergent. Monday only! each 1.66 — Household Needs

'Old Spice' Stick Deodorant — Dries instantly; gives you 24-hour protection. 75-g. ... each $1 — Health & Beauty Aids

Sketch-a-graph — will help you enlarge, reduce or reproduce original size. ... each $1 — Stationery

Infant's & Missies' Slippers — Various colours and styles. Broken size ranges. ... pair $2 — Shoes

'Anacin' — For fast pain relief. 200's. ... each $2 — Health & Beauty Aids

'Rotex' Label Maker — Uses ⅜" label tape (not included). ... each $2 — Stationery

Fun & Easy Wallcoverings — Pre-pasted, vinyl coated and dry strippable. Limited selection. ... bolt $2 — Paints & Wallcoverings

Unisex Salopeettes — Corduroy overalls in Brown colour and broken size range. ... each $3 — Children's Wear

Men's Short Sleeve Sport Shirts — Polyester & cotton blend in a broken size range. ... each $3 — Men's Wear

Ladies' Cozy Scuff Slippers — Padded sole and low heel. Pink only in sizes 6-9. ... pair $3 — Shoes

Ladies' Scuff Slippers — Wedge heel with Foam Rubber outsole and cushion insole. Washable colours of Pink with White trim and Blue with White trim. Sizes 6-9. ... pair $3 — Shoes

Glass Vases — Assorted styles, shapes and colours. ... each $3 — Garden Centre

Men's Sweaters — Several styles to choose from. Broken size range. ... each $4 — Men's Wear

Self-Adhesive Vinyl — Choose Norwall or Mactac. Easy to use decorator vinyl with hundreds of uses. 6 yd. x 18" pkg. ... each $4 — Paints & Wallcoverings

Trend Wallcoverings — Pre-pasted vinyl coated and dry strippable wallcoverings ... Double Roll $4 — Paints & Wallcoverings

St. Clair Glasses — 24-pce. beverage set. ... set $6 — Household Needs

Gigantic Fall Fabric Clearance

Printed Challis — 115-cm wide; made of 85% Polyester and 15% Wool. metre $4

Fashion Prints — 100% Cotton; washable; 115-cm wide. metre $3

Printed Flannel — 100% Cotton; 115-cm wide; washable. metre 2.50

Knit de Knit — Plain trilobal warp knit; 100% Polyester; 150-cm wide; washable. metre $3

Screen Printed Chiffon — 100% Nylon; 115-cm wide; washable. metre 2.50

Border Prints — 100% Cotton; 115-cm wide; washable. metre 2.50

Harvest Pride Cookware — 7-pce. Enamel cookware set with Stainless Steel, chip-proof rims. set $29 — Household Needs

Mind Blower Speakers — Increases car stereo output to 60 watts. each $74 — Automotive

Car Radio Combination — Tenna RR93MPX combination 8-track and FM car radio. each $79 — Automotive

40-Channel CB — One-hander with digital read-out inside microphone, squelch and volume control. each $99 — Cameras

TUESDAY SUPER BARGAINS

Loose Leaf Refills — 250 sheets of metric ruled refill paper. Tuesday only! pkg. $1 — Stationery

Fab Detergent — 6-litres of Fab laundry detergent. Tuesday Only! ... pkg. 2.77 — Household Needs

Ceramic Planters — Assorted sizes and colours. ... 2 for $8 — Garden Centre

Christmas Needlecraft Kits — Make up your own Christmas stocking and decorations. From. $8 to $13 — Sewing Needs

'Tricot Elan' Pants — A nice match to Tricot Elan Sweaters. Broken size range in good colour selection. ... each $10 — Ladies' Wear

'Tricot Elan' Sweaters — Assorted colours in a broken size range. ... each $10 — Ladies' Wear

'Robeson' Juicer — Handy bar companion and a good health aid. ... each $10

Furniture Throws — Several solid colours including Green, Gold or Blue and Florals. 70"x90". ... each $12 — Draperies

Men's Cords — Canadian made; Polyester/Cotton blend. Broken size range. ... pair $12 — Men's Wear

Men's Knit Shirts — Polyester and cotton blend; various styles in sizes S-M-L. ... each $15 — Men's Wear

Men's English Dress Shoes — Broken size range; some with Leather soles. Slip-on or oxford styles in Black or Brown. Slip-ons in Black only. ... pair $15 — Shoes

Furniture Throws — Solid colours of Green, Gold or Blue and Floral. 70"x120". ... each $16 — Draperies

Sheet Ensembles — 50% Cotton/50% Polyester and mach washable.
Twin ... each $17
Double ... each $20
Queen ... each $28
Bedding

Furniture Throws — Elegance or Concertina. Blue, Green or Gold and florals. 70"x140". ... each $19 — Draperies

Soup Tureen's — Assorted styles with Ceramic finish. ... each $20 — Jewellery

'Robeson' Meat Grinder — Makes fresher, better tasting ground meats. ... each $20 — Small Appliances

Electro Pinball — Ringing bells, flashing lights and automatic 2-player scorer. ... each $25 — Toys

Woolco DEPARTMENT STORES
A DIVISION OF F.W. WOOLWORTH CO. LTD.

Town and Country Shopping Centre
Douglas Street and Saanich

Personal Shopping only, please!
Store Hours: Monday to Saturday
10 a.m. to 10 p.m.

ENJOY THE RED GRILLE FROM LIGHT SNACKS TO MEALS...

An Evening of Gospel Music
with THE COURIERS
Thursday, Nov. 30, 8 p.m.
Glad Tidings Church
Tickets Available at
Christian Book Room Logos Book Store
Glad Tidings Church Office

CORPORATION OF THE TOWNSHIP OF ESQUIMALT

LOCAL IMPROVEMENT — NOTICE OF INITIATION

NOTICE IS HEREBY GIVEN THAT:

The Municipal Council of the Corporation of the Township of Esquimalt, in pursuance of the powers contained in Section 589 of the "Municipal Act", intends to construct under Local Improvement, a concrete sidewalk five feet (5') wide on the northerly side of Old Esquimalt Road from the easterly boundary of Head Street to the westerly boundary of Viewfield Road, and TWO-THIRDS of the cost of the said work is to be borne by the owners on the NORTH side of the street and the remaining ONE-THIRD of the cost is to be borne by the owners on the SOUTH side of the street.

Repayment of the portion of the cost of the works to be assessed upon the lots abutting on the said works may be paid in cash without interest within thirty (30) days after the special assessment roll has been certified by the Court of Revision, or with interest in 15 annual installments.

Persons desiring to petition against undertaking the said work must do so on or before 12:00 Noon on December 7th, 1978.

G. MERZ
MUNICIPAL CLERK

24th November, 1978.

Six curtain calls and 10-minute standing ovation greeted dancer Karen Kain and her partner, Frank Augustyn, on the occasion of their Moscow performance made at the invitation of the Bolshoi Theatre last year. Two of finest dancers ever to have developed in Canada, these stars of Canada's National Ballet Company will make their first Victoria appearance Dec. 3 and 4 under auspices of the Victoria Symphony Society. A special event in the Society season, Kain and Augustyn will be performing at the University Centre Auditorium. There are a few tickets left for both performances.

MUSICAL NOTEBOOK

A program of music, both instrumental and vocal, taken from the renaissance and baroque periods, will be presented Monday. It will introduce the **Schola Cantorum Victoriensis**, an ensemble dedicated to the performance of this music on authentic copies of instruments of the period.

The concert will take place at St.Andrew's Presbyterian Church, Douglas at Broughton at 8 p.m.

Three members of the Schola — Paul Palmer, Peggy Palmer and Tobias Yenney — met first 10 years ago in Basel, Switzerland, while studying at the Schola Cantorum Basiliensis. This year they were reunited in Victoria and for Monday's concert have teamed up with well known city soprano Karen Smith.

Their program will feature selections from the *Glogauer Liederbuch (1480)*, *Dances and Airs* from the Scottish court of Queen Mary, and pieces by Bach, Telemann, Handel and Clerambault.

Instruments to be used include the recorders, crumhorn, cornamuse, cornetto, rauschpfeife and harpsichord. The organ will also be used and two instruments being introduced here for the first time: the crwth (pronounced *crooth*), a relative of the viol family which is based on an old Celtic instrument, and the lyre, redeveloped in the last 50 years in Germany.

* * *

A concert illustrating the music of some of the most ancient Chinese musical instruments will take place Thursday at 12:30 p.m.in University of Victoria's Music Building recital hall.

The artists are Professor Tsai-ping Liang, president of the Chinese Classical Musical Association in Taipei, and Dr. David Ming-yueh Liang of the musicology and composition faculty at the University of B.C. They are among the foremost artists and authorities on Chinese musical instruments.

The free public concert, which features the ch'in and cheng, includes compositions, recomposed traditional melodies and selections of instrumental music from the 16th and 19th centuries. Performances using the sheng, hsiao and hsun complete the program.

The cheng is a 16-stringed zither originating in the Ch'in dynasty (221-206 B.C.) The ch'in is a seven-stringed bridgeless zither which has been called the instrument of "holy kings".

A discussion of classical Chinese string instruments precedes the performance, which is being presented by the UVic Centre for Oriental Studies, the Department of Music and University Lectures Committee.

* * *

The syllabus for the 1979 **Greater Victoria Music Festival**, which will take place from April 23 to May 5, is now available, free of charge, at leading city music stores as well as at the Conservatory of Music, UVic music department, Tempo Trend Studios, 410 Burnside East, and Bernie Porter on Caledonia.

Deadline for entries is Jan. 20.

A MAN for any season, no matter how crowded the entertainment calendar — that's Rolf Harris. The creator of the wobble board, Six White Boomers and Peg-leg Jake is coming back to Victoria for three performances at McPherson Playhouse, at 8:30 p.m. Dec.8 and 6 p.m. and 8:30 p.m. Dec.9. He's bringing a new Rolf-type character — "The Bearded Baby" — created for Britain's Jubilee year and in the "Jake" tradition.

Stage Role for Hollis

TORONTO (CP) — Hollis McLaren says she doesn't want to talk about her success playing opposite Craig Russell in the film *Outrageous*, but New York director Martin Fried is glad of the experience Miss McLaren brings to her current stage role as Annie Sullivan in William Gibson's *The Miracle Worker*.

Fried said the dramatization of the education of deaf-mute Helen Keller in the late 19th century is a violent and difficult play.

"It can be quite an ordeal," Fried said in an interview. "I was a little worried abut Hollis — I didn't know if she could handle it."

Fried's fears have been calmed since he began working with Miss McLaren on her role as Helen Keller's teacher.

But technical details of the play still present problems.

Fried said technicians at the Young People's Theatre still are trying to find shoes that will not hurt Miss McLaren when she is kicked by the child actresses alternating in the role of Helen Keller.

Fried said he has changed some outmoded stage techniques in the play, written in the 1950's, although it is impossible to alter some equally outdated concepts in the play.

"It's only in the last 20 years that some research at Harvard found out we really don't teach kids the way we thought," he explained. "At some point, they just begin to connect things by themselves."

He said Gibson agrees the play would be considerably different if written today, with Helen Keller being depicted less as a young animal and Annie Sullivan's part in her education emphasized more

Hitler's Tree Up for Auction

PARIS (AP) — Adolf Hitler's family tree, handwritten on parchment, is among his belongings to be auctioned Dec. 5. The objects were found in the Reich chancellory in Berlin at the end of the Second World War.

An Evening with
John Hartford
One Night Only
Monday, December 4th
Guest Appearance
Jeanette Grittani
Doors Open 7:00 P.M.
$5.50 Advance
$6.00 Door
15 Bastion Square
INFO·385·5333
HARPO'S
Advance Tickets available at Richard's Records

Raven's Sunday Buffet Brunch
a beautiful way to ease into the day...
11:30-2:30
Don't forget our popular lunch-time fashion shows every Thursday.
FEATURING THE NEW DAWN MODELLING ACADEMY AND FASHIONS BY: R. M. CARTER LADIES' WEAR
And now on sale . . . memberships in Raven's Dinner Club.
Twelve superb dinners for two . . . at prices for one!
Free underground parking, table telephone service, air-conditioned comfort.
Raven's
Dining Room and Lounge
345 Quebec Street in Harbour Towers
Reservations: 386-7444
11-26

enjoy yourself at the
King's Den
DINING LOUNGE — 655 DOUGLAS ST. (QUEEN VICTORIA INN)
OPEN 7 DAYS A WEEK FROM 7:30 A.M. — BREAKFAST, LUNCH, DINNER
STEAKS, SEAFOOD, CHICKEN, PRIME RIB OF BEEF COMPLETE DINNERS FROM $6.95
CHRISTMAS TURKEY DINNER 2 SITTINGS, 5:00 and 7:00 p.m. RESERVE EARLY — 388-4488 $8.95
QUEEN'S BANQUET ROOM
It's our top floor that's available for private parties, weddings, meetings, etc. Call 388-4488.
Happy Holiday
11-26

SUBURBAN BUDGET REPORT
Mr. Chretien Says . . . Federal Sales
TAX IS DOWN 3% PRICE IS DOWN
SAVE FROM 90.40 On a brand new BOBCAT 2-DOOR
THROUGH 205.21 On a Brand New MONARCH ESS .... OR
271.48 on a brand new 1979 F250 FORD TRUCK
AND up to 442.56 on a brand new LINCOLN Continental MARK V
★ ALL NEW VEHICLES FACTORY PRICED
ALL TAX REBATES CLEARLY MARKED
MERCURY LINCOLN
SUBURBAN MOTORS LTD.
dealer Lic. DO.0086 3A
Marquis . . . Monarch . . . Cougar . . . Capri . . . Fiesta
Lincoln . . . Zephyr . . . Bobcat . . . Ford Trucks . . . Safe Buy Used Cars
3377 DOUGLAS at SAANICH RD. 386-6131

RENT A TV
or trade up to Admiral
Model 20C8038
COLOR TV
with M5000 Solid-State chassis by ROCKWELL INTERNATIONAL . . . made in Canada.
With 3-Yr. Warranty.
$549.95
Less Approx. Working Trade
$100.00
Your Difference Only
$449.95
NO CASH PAYMENT REQUIRED
Available as low as $18.02 per month starting Feb. 1979. 36 payments on approved credit includes 5% tax, financing and 3 full years warranty on all parts and labor.
WIDE OPEN . . . 7 DAYS A WEEK
The Traders
715 Finlayson St.
Phone 388-6264

Courtyard Inn
THE GREAT NEW YEARS PARTY
The Courtyard is putting on a New Year's Party!
We're having live music all night for your dancing pleasure. Lots of fun and good times to bring in a glorious New Year!
The Dinner Buffet is a creation displayed in true gourmet fashion.
Suckling Pig, Ducks, Chickens, Baron of Beef, Crabs, Shrimps, Salmon, Scallops.
Never ending salads and cold meats.
Fresh Fruit and Continental Cheeses.
Galantines, Trifle, Croquembouche.
A Fountain of Champagne and more. $60 a couple.
"Come join our New Year's Party!"
Our special treatment for New Year's overnight guests. Rooms with cozy eiderdown quilts and a special New Year's day breakfast buffet. $25 based on double occupancy.
"Our Rolls-Royce Phantom limousine is available."
* If you're having your own New Year's house party, why not have the Courtyard Catering Service create hors d'oeuvres for you and have a great party!
850 Blanshard St., 385-6787

INTERNATIONAL CASTS are involved in production of two one-act plays at the Lester B. Pearson College of the Pacific's Max Bell Theatre, Dec. 9 and 10. The plays are Edward Albee's *The American Dream*, and *Michelle*, by Pearson College student Todd Postlethwaite. Participating in the two plays, directed respectively by New Zealand student Karen Jones and the author, are, front row left to right, Jones, Peter Sands (Britain), Euan Lonmon (Italy), Christine Chin (Singapore), David Heymann (New Zealand); second row, Jose Eduardo Ordonez (Guatemala), Stefan Foster (Germany), Kavita Daftary (India); third row, Duane Prentice (Victoria), Daniel Torsher (Alberta), Suzanne Facubs (Canada), Jacqueline Leong (Singapore), Doug Wagner (Canada). Curtain time will be 8 p.m. Dec. 9 and 3 p.m. Dec. 10.

Entertainment Guide

THE BUTCHART GARDENS — OPEN EVERY DAY OF THE YEAR — Admission gates now open 9 a.m. to 4 p.m.

THE BUTCHART GARDENS RESTAURANT — OPEN YEAR AROUND — Serving light lunches and scrumptious **High Teas** beside a crackling hearth in the relaxed atmosphere of the historic Butchart residence. We invite you to make reservations at 652-2422. Now open 10 a.m. to 4 p.m.

COFFEE BAR SERVICE — Always available.

SEE HOW OUR SEEDS ARE PACKAGED — Hand packaging of seeds in the Gift Shop is fascinating to watch — your questions are invited.

35 ACRES OF GARDENS — An invigorating stroll through these majestically beautiful gardens, a spot of tea by our crackling hearth and seed packaging on display combine for a fine winter outing.

STRATHCONA HOTEL — British Columbia's largest night-life centre, 919 Douglas St. 383-7137. Featuring "THE OLD FORGE" Nightclub with live music of "THE BROTHERS FORBES AND FRIENDS." 3 Discotheques — "THE STING." "THE CUCKOO'S NEST" and "IVY'S" and a unique lounge called "BIG BAD JOHN'S" featuring Hillbilly atmosphere. Luncheon served daily in "THE STING" and lunch and dinner served in the "CUCKOO'S NEST."

THE RED LION INN — 3366 Douglas Street, 385-3366, Landmark of hospitality featuring:

THE RED LION — TOWER LOUNGE — Live entertainment nightly. Monday to Saturday Dine and Dance to Bill Zaalberg, versatile guitarist and vocalist. Join us Mon. to Fri. for our super luncheon smorgasbord, hot and cold dishes, from 11:30 to 2:00.

THE RED LION — LION'S DEN DINING ROOM — Open Monday to Saturday, 5:00 to 11:00 p.m. (closed Sunday).

THE RED LION — WINE CELLAR — Now fully licensed, open Mon. to Sat. 12 noon 'til midnight. Buffet Luncheon Daily 12 noon to 2 p.m. A relaxing spot, overlooking the pool, backgammon table. Closed Sunday.

ENJOY THE RED LION'S OTHER FACILITIES — Coffee Shop open Monday to Saturday 'til 10 p.m., Sunday 'til 8 p.m.; and, for hotel guests, a sauna and swirlpool.

FORTY THIEVES DISCOTHEQUE — CENTURY INN . . . welcome to the Forty Thieves Discotheque — officially rated Vancouver Island's No. 1 Disco. Victoria's only total dance experience in an uptown Cabaret Atmosphere. The only Disco with 3 different rooms and free attendant parking. 8:30 p.m.-2:00 a.m. daily. AND FOR A DIFFERENT TASTE EXPERIENCE, sizzle your tastebuds in our Oasis Dining Lounge, open daily for Breakfast, Lunch and Dinner. It's all happening at the Century Inn, 603 Pandora Avenue at Government Street on Centennial Square.

STEWARTS — presents dining with Louise Rose, lunch with George Hessichos in Market Sq. 388-7021.

Quebec Group Pays Us a Visit

How many rock devotees in the Greater Victoria area have heard about "Maneige"? Probably not that many because Maneige so far has had most of its impact in the east.

But Maneige is coming on. The Quebec-based group of six is branching out across the country and everywhere they perform their effect is to rouse standing ovations and superlatives from the critical press. Maneige translated means merry-go-round and there are six riders on this one, all accomplished multi-instrumentalists.

The group pays its first visit to Victoria Saturday, bringing its special collage of sounds and styles, its vitality and humor to the University Centre Auditorium where it will perform a single concert, starting at 8 p.m.

Ostensibly a progressive rock band, Maneige deeply explores the worlds of folk, jazz, pop and even classical, revealing a remarkable versatility among its members. The founder, 27-year-old Alain Bergeron, will be offering some delicate flute music at one moment, the next blowing a throaty tenor sax.

Paul Picard is master of a variety of percussion instruments from tabla to marimba, and Vincent Laglois diversifies himself all over a battery of keyboards. Denis Lapierre doubles on piano and guitar and only drummer Gilles Scheltagne and bassist Yves Leonard remain with their instruments throughout, providing firm eclectic rhythms.

Maneige has been described as "engaging", "spirited" and "diverting". Of its performance in Vancouver at the Heritage Festival in June this year, Sun critic Vaughn Palmer said: "Think of it as a carousel of music, the riders shifting from instrument to instrument, from mood to mood, seeming each time to create an experience more delightful than the last."

BREZHNEV ON FILM

MOSCOW (AP) — The Soviet Union is turning President Leonid Brezhnev's third book of memoirs into a full-length film, the Soviet news agency Tass reported Friday.

THE RETURN OF THE HEART WARMING MOVIE

TATUM O'NEAL
CHRISTOPHER PLUMMER
ANTHONY HOPKINS
INTERNATIONAL VELVET
MATURE
NIGHTLY AT 7 and 9:05
QUADRA — QUADRA HILLSIDE 382-3370
EAST INDIAN SHOW FOR SUN., NOV. 26 AT 3 P.M.
"LACHHI"
Color with English Subtitles
STARRING: Satish Kaul, Bhavana Bhat, Meher Mittal, Rajendernath, Gopal Sagal, Madan Puri.
(GENERAL)

Victoria Musical Arts Society presents its
ANNUAL CHRISTMAS CAROL CONCERT
★ Lester Pearson College Choir
★ Glenlyon Boy's Choir
SUNDAY, DECEMBER 3, 2:30 p.m.
McPherson Playhouse
Admission: Adults $2, Children $1 or by Membership

The song was scandalous. The movie is hilarious!
HARPER VALLEY P.T.A.

"The day my momma socked it to the Harper Valley PTA"
MATURE
HARPER VALLEY P.T.A. starring BARBARA EDEN · RONNY COX
NANETTE FABRAY · LOUIS NYE · SUSAN SWIFT and PAT PAULSEN
ORIGINAL SOUNDTRACK AVAILABLE AT TYLER RECORDS, 1116 BLANSHARD
NIGHTLY AT 7 & 9
MATINEE SUNDAY AT 3:30 p.m.
towne cinema
808 DOUGLAS 382-5922
CHILDREN'S SATURDAY MATINEE AT 2:30 P.M.
"MUNSTER GO HOME" ALL SEATS $1.00
一樂也
SUNDAY AFTERNOON CHINESE FILM FESTIVAL
"THE HAPPIEST MOMENT" with English Subtitles
RESTRICTED
WARNING: Scenes of Nudity & Sex (B.C. Director)
AT 1:30 P.M. ONLY

CANADIAN ODEON THEATRES
BUY THEATRE TICKETS FOR CHRISTMAS

Three Brothers... One had the brains, one had the muscle and one had the suit. Together, they had a million dollar dream.

SYLVESTER STALLONE in PARADISE ALLEY
KEVIN CONWAY · ANNE ARCHER · JOE SPINELL
ARMAND ASSANTE · LEE CANALITO · TERRY FUNK
FRANK McRAE · JOYCE INGALLS · TOM WAITS
Written and Directed by SYLVESTER STALLONE · Music by BILL CONTI
Director of Photography LASZLO KOVACS · Associate Producer ARTHUR CHOBANIAN
Produced by JOHN F. ROACH and RONALD A. SUPPA
Executive Producer EDWARD PRESSMAN
A UNIVERSAL PICTURE · TECHNICOLOR®
MATURE
odeon 1 — 780 YATES STREET
MATINEES SAT., SUN. 1:30, 3:15, 5:10
NIGHTLY 7:10, 9:15

"If I were you, I wouldn't wait a minute to see 'Heaven Can Wait'." NBC TV
"'Heaven Can Wait' gives one the feeling of being on Cloud 9." New York Daily News
"HALLELUJAH. This is the best new movie I've seen this year. Go see it." Metromedia TV
HEAVEN CAN WAIT

NIGHTLY 7:00, 9:10
MATURE
counting house 1 — BROAD AT BROUGHTON

COLUMBIA PICTURES Presents A CASABLANCA FILMWORKS Production of

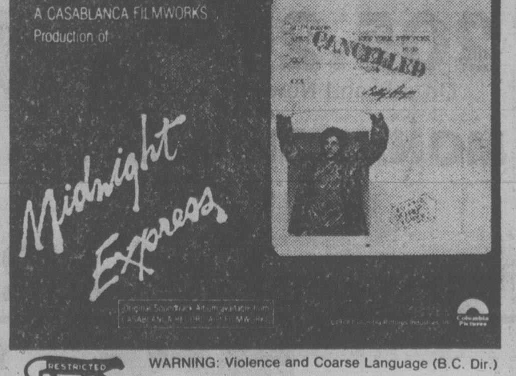

Midnight Express
RESTRICTED
WARNING: Violence and Coarse Language (B.C. Dir.)
haida — 808 YATES STREET
MATINEES SAT., SUN. 1:40, 4:05
NIGHTLY 6:40, 9:10

IN PRAISE OF OLDER WOMEN
Saturday and Sunday at 1:30, 3:20, 5:10, 7:00 and 9:05 p.m.
WARNING: Nudity and sex. (B.C. Director)
CAPITOL — 805 YATES ST. 384-6811

"WOODY ALLEN'S MOST MAJESTIC WORK TO DATE. A CONSUMING FILM." —NEW YORKER
A JACK ROLLINS-CHARLES H. JOFFE PRODUCTION
"INTERIORS"

KRISTIN GRIFFITH
MARY BETH HURT
RICHARD JORDAN
DIANE KEATON
E.G. MARSHALL
GERALDINE PAGE
MAUREEN STAPLETON
SAM WATERSTON
Written and Directed by WOODY ALLEN
Matinee Saturday only at 2:00 p.m.
Nightly at 7:00 and 9:00 p.m.
OAK BAY — 2184 OAK BAY AVE
MATURE

HELP US
FAMOUS PLAYERS theatres

MESSAGE FROM SPACE
where fantasies are real & reality is FANTASTIC
MESSAGE FROM SPACE Starring VIC MORROW · with PHILIP CASNOFF · PEGGY LEE BRENNAN · and SONNY CHIBA
Distributed by United Artists
Saturday and Sunday at 1:30, 3:15, 5:00, 7:00 and 9:00 p.m.
CORONET
GENERAL

SATURDAY NIGHT FEVER ...Catch it
PLEASE NOTE: NO FILM SHOW SUNDAY AFTERNOON OR MONDAY EVENING
Sat. 1:15, 3:10, 5:00, 7:00 & 9:00
Sunday 7:00 & 9:00
WARNING: Altered version (B.C. Dir.)
ROYAL — 805 BROUGHTON
MATURE

THE WILD GEESE

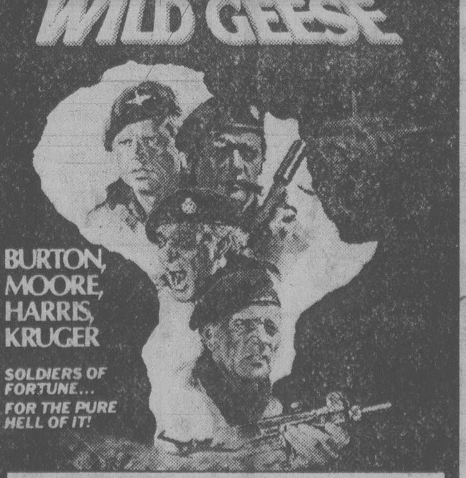

BURTON, MOORE, HARRIS, KRUGER
SOLDIERS OF FORTUNE... FOR THE PURE HELL OF IT!
RICHARD BURTON · ROGER MOORE · RICHARD HARRIS · HARDY KRUGER
"THE WILD GEESE"
and STEWART GRANGER
READ THE BANTAM BOOK
WARNING: Some Very Violent Scenes (B.C. Dir.)
MATURE
odeon 2 — 780 YATES STREET
MATINEES SAT., SUN. 1:40, 3:55
NIGHTLY 6:30, 9:10

NATIONAL LAMPOON'S® ANIMAL HOUSE
Who Delivered The Medical School Cadavers To The Alumni Dinner?

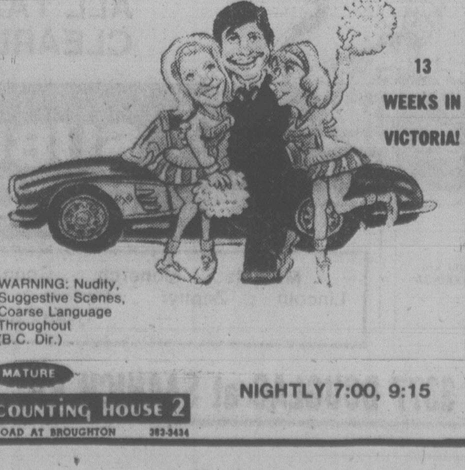

13 WEEKS IN VICTORIA!
WARNING: Nudity, Suggestive Scenes, Coarse Language Throughout (B.C. Dir.)
MATURE
counting house 2 — BROAD AT BROUGHTON
NIGHTLY 7:00, 9:15

A Ballet Celebration

audrey johnson

It all started, says Celia Franca, with an incredible collection of 35,000 pictures by Ken Bell, celebrating more than 25 years of the rise and growth of The National Ballet of Canada.

"Those pictures prompted the idea of a book on the subject," says the stunning, silver-haired, lissome Franca, who looks for all the world as though she could still dance up a storm in the ballet theatre.

Founder of the company and its guiding genius throughout its 27-year history as Canada's official and leading ballet ensemble, Franca set aside her personal notes for an autobiography she is planning to collaborate with Bell, the company's official photographer since its inception, in selecting photographs and preparing text for the proposed book.

That book, *The National Ballet of Canada: A Celebration*, has just been published by University of Toronto Press. It is a handsome volume, a work of art worthy of the art it celebrates, the cloth binding, layout, paper and printing of excellent quality.

The 300 photographs by Bell (a founding member of the Professional Photographers Association of Canada and twice named Photographer of the Year) vividly explore both on and off-stage aspects of the company's story. Fifty-four are in color.

Franca's text flows in clear, unmannered, straightforward prose, telling the tale of the more than quarter-century with objective affection, pride and humor. Its arrangement is logical in combination with the pictures, following a chronological progress in sections designated as "Before Canada", "Founding the Company", and going on from "Our First Performance" through "Internationsl Affairs."

The pages of text are relieved but not disturbed by the interpolation of pictures, because these are always related to what one is reading at the moment. At all times Franca pays tribute to those people who not only dreamed the dream in the first place but persisted and supported it unselfishly and unceasingly. To one of these, the late Kay Ambrose, the book is dedicated.

"She was author, artist, designer, illustrator, publicist, intellectual, devotee of the dance, friend, chief cook and bottle washer, encourager and sustainer, a human being *par excellence*," Franca told me in an interview the other day while she was in Victoria to promote the book.

A group of Toronto balletomanes, high on a visit of the Sadler's Wells (now Royal) Ballet to their city, and having visions of creating a national ballet for Canada that would some day be as proud and glorifying an attribute, were responsible for importing the distinguished talent of Celia Franca from her native London in 1951. Franca had been a member of the Sadler's Wells for five years under the martinet artistic direction of Dame Ninette de Valois, who described her as "the finest dramatic dancer the Wells has ever had."

When de Valois was asked by a Toronto delegation to advise who they should approach with the proposal to come to Canada to form a national company, she unhesitatingly named Franca, adding, "if you can get her."

Franca's early years in Canada saw her as one of the company's principal dancers as well as almost everything else, but by 1959 she had retired from performing to devote herself to administrative work and coaching the companey. She also at this time, with Betty Oliphant, founded the National Ballet School. She retired from the company in 1974 but has remained active as coach, producer and character dancer in such roles as Lady Capulet in *Romeo and Juliet* and the Queen Mother in *Swan Lake*.

Franca has been married for 18 years to James Morton, principal clarinet of the National Arts Centre Orchestra. During her Canadian career she has been showered with awards from both sides of the border and has received honorary doctorates from eight Canadian universities.

During the years of the company's development, "we strove," says Franca, "to create a solid institution with a firm foundation in the classics. This is terribly important in dance — in fact the tenet applies to every art form.

"A firm knowledge of, and ability to perform in, the classical style, with all the technical mastery that implies, makes the artist totally versatile. The National Ballet is a company that can now dance anything. The members can turn on to jazz, folk, contemporary — all forms — easily and fluently," she points out.

Franca is greatly disturbed at the thought of curtailment of the company's tours, especially to the smaller centres. The tours have been financed by Canada Council, the Touring Office and IBM.

"We had been building something of great value with the tours," she says. "Appreciation has grown enormously over the last years and literally thousands of people now look forward to our visits as a highlight of the year. But with the present cutbacks it seems we will have to start all over from the beginning when we get back on the track."

Why is it, Franca wonders, that the lessons of history have never sunk in as far as politicians are concerned — that when times are bad or troubled and unemployment is high people need the arts even more than they do in good times. It was clearly demonstrated to be so in the great depression of the thirties, in London under the blitz, in many other places at many times.

"It seems very unfair," she says, "that the artists, who have been subsidizing the arts through the years by accepting lower pay and fewer benefits than any other worker, should be the first to have the stilts knocked out from under them when governments decide to economize."

FRANCA
. . . promoting book

Colonial Army Dismantled

SUVA, Fiji (AP) — Britain's Pacific colony of the Gilbert Islands, scheduled to become independent next year, is scrapping its 200-man army.

Chief Minister Ieremai Tabai told the legislature: "I see no outside threat and even if one was to devlop I cannot see what good a 200-man defence force would be against an invasion from the outside. If we were threatened, we would have to call on outside help or surrender."

AT THE GALLERIES

A break with tradition is represented in the 1978 Vancouver Island Invitational Exhibition which will open at the **Art Gallery of Greater Victoria,** 1040 Moss, Wednesday, Dec. 6. This invitational, an annual event at the gallery, has previously taken the form of a large survey encompassing a wide range of styles and media among Vancouver Island artists.

This year, however, the gallery's curator of contemporary art, Willard Holmes, has selected only three painters and two photographers, the purpose being to give the public a more concentrated look at some contemporary artists who have not had previous gallery exposure.

Kim Adams, Don Sutherland and Rob Youds are the painters and Don Gill and Zbigniew Olak, the photographers. All are from the lower Island area and were art students at UVic.

An illustrated catalogue will be published in conjunction with this contemporary exhibition which will continue through Jan.8. Both exhibition and catalogue are funded through Canada Council with assistance from the B.C. Cultural Fund.

Two other exhibitions opening the same week at the Victoria Gallery will be a group of expressionist woodcuts from the permanent collection (Dec.5 - Jan. 14) and a showing of the pottery of Robin Hopper under the title, "Explorations Within a Landscape".

Hopper is now a resident of Metchosin and was the first recipient of the Saidye Bronfman Annual Award for Excellence in the Crafts. An international reputation as a master potter was earned prior to his move to Canada. The exhibition will continue through Jan.21 and plans are underway for it to travel to Nanaimo and then across Canada after it closes here.

* * *

The graphics of Bamfield artist Bill Dixon will be on display at **Karibu's Upper Gallery,** 565 Johnson, from Monday through Dec.9. The artist's work in etchings and serigraphs is principally inspired by the natural environment and reveals depth of feeling with strength of expression.

Dixon is an ordained minster of the United Church. His present ministerial responsibilities include the village of Bamfield and various logging camps toward Port Alberni. Throughout his vocational life Dixon has found time for study and artistic development and his work is found in galleries from Toronto to Seattle and San Francisco.

A recent showing of his graphics in Port Alberni stirred up controversy at the local level, the focus being inclusion of a small number of nudes in the exhibition. Regret was expressed in the local media that children could not be taken to the exhibition for fear of moral corruption.

The Victoria showing is open to the public. Hours are 10 a.m. to 5 p.m., Mondays through Saturdays.

* * *

In celebration of the beginning of the United Nations "Year of the Child", the **Emily Carr Arts Centre,** 207 Government, has mounted an exhibition of children's art. The display opens Monday and continues through Jan.5. Hours at the Centre are 10 a.m. to 4 p.m. Monday through Friday.

TOY RECALL AFTER TWO DEATHS

MINNEAPOLIS, Minn. (Reuter) — Parker Brothers, a toy and game company, said Friday it is recalling all its Riviton brand construction toys because of two accidental deaths associated with misuse of the product.

Parker Brothers, a subsidiary of the big food company, General Mills Inc., said the most recent death involved a nine-year-old child who choked on a rubber fastening rivet from the toy.

The company said it is asking retailers to remove the product from their shelves and for consumers to return the toys for a full refund.

It is not known immediately whether Parker Brothers' toys are sold in Canada.

THE VOYAGE OF THE ORENDA
MAGNIFICENT FILM OF HISTORIC DUGOUT CANOE VOYAGE FROM VANCOUVER TO HAWAII
PERSONALLY PRESENTED BY GEORDIE TOCHER

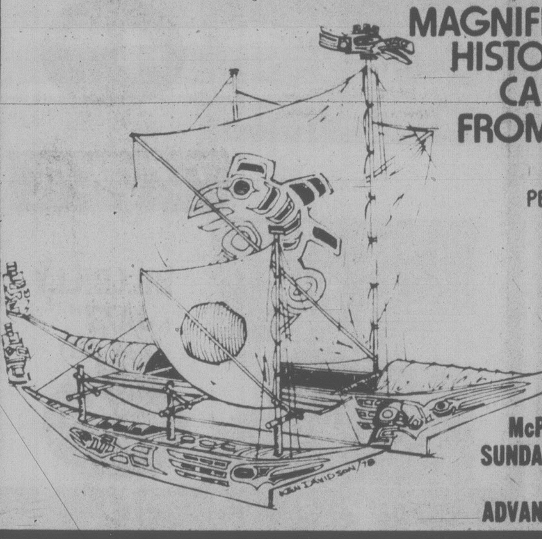

McPHERSON PLAYHOUSE
SUNDAY, DECEMBER 3rd, 1978
8:00 P.M.
ADVANCE TICKET SALES $4.00

GALA BENEFIT PERFORMANCE!
for The Belfry
Piaf
a musical biography
Positively Final Night!
SUNDAY, NOVEMBER 26, 8 p.m.
With reception following
Tickets $25.00/$40.00 Couple available at The Belfry, 385-6815
All proceeds to the Belfry

VICTORIA OPERATIC SOCIETY PRESENTS

by: L. FRANK BAUM
ADAPTED BY: FRANK GABRIELSON
MUSIC AND LYRICS OF THE SCREEN VERSION BY: HAROLD ARLEN AND E. Y. HARBURG
NOV. 24 - DEC. 2
MATINEES: SUNDAY, NOV. 26 and SATURDAY, DEC. 2 at 2 P.M., NO SHOW MONDAY NOV. 27
McPHERSON PLAYHOUSE
TICKETS $5, $6, $7, available at McPHERSON BOX OFFICE and HILLSIDE MALL

Choose one of our 16 Exotic Hamburgers
BURGER CHAMPIGNON
For mushroom lovers only! One-third pound choice ground beef, broiled over charcoal—lavished with tender young sliced mushrooms and onion sauteed in sherry—served on sesame bun.
THE MEATMARKET
A STEAKHOUSE 384-5355
535 Lower Yates

FALL
TUNE-UP SPECIAL at ARTHUR MURRAY!

LIMITED INFLATION OFFER
2 WEEKS ONLY
√ 4 PRIVATE HOURS
√ 4 GROUP HOURS
√ 4 STUDIO PARTIES
$50.00
For New Adult Students Only
CHOOSE THE DANCE STYLE
(available only at participating studios)
Join us! Gain the confidence you need to move gracefully — together! Learn to hold your partner again; to lead — to follow. After All . . . TOUCH DANCING IS HERE! It's a beautifully moving experience. And now, as we celebrate 65 years of teaching the world to dance, you'll discover that the finest dance instruction costs far less than you thought!
Arthur Murray FRANCHISED DANCE SCHOOLS
"Touch your partner—move as one."
715 YATES
Call Now
385-1476
11-26

ALLEN HOUGHTON presents
CLASSICAL DANCE SPECTACULAR ★
The most beautiful Christmas Gift

★ FIRST TIME EVER! BALLET REVUE. Unique, stunning, intimate concert starring National Ballet members including KAREN KAIN, FRANK AUGUSTYN, ANNE DITCHBURN
4 fabulous performances
McPherson Playhouse
May 13, 14, 15
★ TRIUMPHANT RETURN OF LES GRANDS BALLETS CANADIENS. 50 of Canada's top ballet dancers
2 scintillating performances
February 18
GIFT VOUCHERS WILL BE ISSUED IMMEDIATELY — TICKETS IN NEW YEAR
Mail form and payment to: ALLEN HOUGHTON INTERNATIONAL ATTRACTIONS, 1109 Langley St., Victoria. V8W 1V9
ORDER FORM
Name .... Tel. ....
Address .... Code ....
I wish to buy tickets for ☐ National Ballet ☐ Les Grands Ballets priced at: ☐ 10.50 ☐ 9.00 ☐ 8.00 (National) and ☐ 10.00 ☐ 8.50 ☐ 7.50 (Les Grands) on:
for National—May 13 (Mother's Day) ☐ matinee ☐ evening
May 14 ☐ 8 p.m.
May 15 ☐ 8 p.m.
for Les Grands— February 18 ☐ 6 p.m. ☐ 9 p.m.
Total cost is paid by
1) cash 2) cheque
3) Chargex No .... Signature ....
4) MasterCharge No ....
or phone 383-3716 for convenience

MCM Presents GRT Recording Artists
PRISM
AND
Chilliwack
Boxing Day Night, Dec. 26th, 8:00 p.m.
At the Memorial Arena
$8.00 Advance Tickets
$8.50 Day of Show
Tickets go on sale Friday, December 1st
Tickets available at the Arena Box Office and at the Hillside Mall 10 a.m. to 5 p.m. Daily Except Sunday
11-26

CRYSTAL POOL

SUNDAY	
Public	1-4:30 p.m.
Family	5-6:30 p.m.
MONDAY	
Early Bird	7-8:30 a.m.
Adults	9-11:30 a.m., 1:30-3 p.m., 9-10:30 p.m.
Noon	11:30-1:30 p.m.
Mum and Dad	4-6 p.m.
Public	7:30-9 p.m.
TUESDAY	
Early Bird	7-8:30
Ladies only	9:30-11:30 a.m.
Noon	11:30-1:30 p.m.
Nifty Sixties	1:30-3 p.m.
Parents and Tots	1:30-3 p.m.
Public	3-5 p.m., 7-9 p.m.
Adults	9-10:30 p.m.
WEDNESDAY	
Early Bird	7-8:30 a.m.
Adults	9-11:30 a.m.
Noon	11:30-1:30 p.m.
Slim and Trim	1:30-3 p.m.
Mum and Dad	4-6 p.m.
Family	6:30-8 p.m.
Adults	8-10:30 p.m.

10-29
SWIMMING

Fast talk's cheap this weekend.
LONG DISTANCE WEEKEND RATE TO MOST PLACES IN B.C.
FRIDAY FROM 5 P.M. | SATURDAY ALL DAY | SUNDAY UNTIL 5 P.M.
35¢ OR LESS
B.C. Tel's weekend rate is really cheap.
You can dial direct (112) to most places in B.C. between 5 p.m. Friday and 5 p.m. Sunday for just 35¢ or less per minute. (Minimum charge 23¢ a call.)
So call someone long distance this weekend.
And talk it up while rates are down.
Rate does not apply on calls from hotel, motel or coin telephones or to some Northern points not served by B.C. Tel.
B.C. TEL

Symphony Treat in Store

GUREVICH . . . guest conductor

According to all the known factors and probabilities, Sunday's and Monday's Victoria Symphony concerts could prove to be the highlight of the season's first half. Music-loving Victorians are already familiar with the superior artistry, the astounding virtuosity and ability to stir the imagination, along with the pulses, of guest violinist Yuri Mazurkevich.

The Ukrainian-Canadian artist was a dominant and acclaimed performer among the visiting artists of last summer's Victoria International Festival. There will be no uncertainty in the minds of those who heard his solo and duo performances then (with his gifted violinist wife, Dana) that they could very well be about to experience this weekend a definitive performance of the Mendelssohn *Violin Concerto in E Major*.

Then there is guest conductor Ruben Gurevich, fifth in the series of candidate maestros for the symphony post.

Gurevich, like Jose Serebrier, who conducted the second pair of concerts this season, is a South American by birth, a native of Uruguay. He is in the same age bracket; in fact all but one of the maestros so far have been in their early to mid-thirties. Again like Serebrier, Gurevich was something of a violin prodigy, starting his studies at age six and giving recitals before he reached his teens, but already with a mind toward conducting. After five years as first violin with the Uruguay Symphony — "where I learned much from many first-class conductors and something about what not to do from terrible conductors" — Gurevich went to the United States at 21 and there continued his studies. He also came under the favorable notice of George Szell in Cleveland.

However, unlike the previous four candidates, Gurevich has now been working in Canada for several years. It started in 1969 when he joined the Winnipeg Symphony Orchestra and soon thereafter began his appearances on the podium.

Gurevich created his own group, the Manitoba Chamber Orchestra, in 1972. Now in its seventh season, it is acclaimed well beyond Manitoba borders and frequently heard on CBC Radio broadcasts. In 1973 he was officially appointed assistant conductor of the WSO and in 1976 became musical director and conductor of the Saskatoon Symphony Orchestra.

Reviewers have discussed his sensitivity, his ability to bring lush as well as subtle color from the orchestra, his precision and control.

On one occasion he was asked, on six hours' notice, to conduct a performance of *The Nutcracker* by the Royal Winnipeg Ballet when the regular conductor was suddenly unable to appear.

"I had never seen the score and just had time to look through it once," he says.

In *Nutcracker* there are some 70 stage cues and of course all the tempos must be precisely right.

"I went on the podium for the performance without a rehearsal," Gurevich recalls. "The orchestra stared at me and said, 'what are you doing here?' "

What he was doing, it turned out, was exactly right. Following the performance he received a standing ovation from the orchestra and subsequently a warmly congratulatory letter of thanks from RWB director Arnold Spohr.

For the Victoria Symphony program Gurevich has chosen as the principal orchestral work the Dvorak *Eighth Symphony in G Major*; also the *Molto Sostenuto for Strings* by the 20th century Russian-born Austrian composer Sophie Eckhardt-Gramatte, and Gluck's overture to *Iphigenie en Aulise*.

MAZURKEVICH . . . acclaimed violinist

Christmas 'Messiah'

Christmas tradition in Victoria will be helped along this year by the University of Victoria Chorus and Little Orchestra. These two ensembles will join forces to fill a vacant spot on the customary calendar of special musical events with a performance of the complete Christmas portion of Handel's *Messiah*.

The presentation next Friday and Saturday will also include selected pieces from parts two and three of the work.

George Corwin will conduct, with Paul Kling as concert master. Four local soloists will join the 275-member ensemble. They are Karen Smith, soprano; Richard Margison, tenor; Elinor Bertram, alto, and Edgar Samuel, bass.

Proceeds of the two performances to be given in the University Centre Auditorium, will benefit UVic's Taylor Music Scholarship Fund. Reserved tickets are obtainable at the University Centre box office and Hillside Mall.

Greek Dances

ATHENS (CP) — Traditional Greek folk dances take place nightly at a theatre on Philopappou Hill near the Acropolis. The Dora Stratou Theatre was founded in 1959 to educate American visitors in Greek culture and to keep the old dances alive.

Premier Canadian Showing
"THE FORGOTTEN . . . a Portrait of Us"
Winner of Gold Medal at New York Festival of Films and Video, 1978.
Special Screen appearances —
Dale Evans Rogers Col. & Mrs. Sanders
Wesley C. Uhlman
at
Trinity Christian Centre
Corner Raynor & Fullerton
SAT., NOV. 25 — 7:30 p.m.
SUN., NOV. 26 — 7:00 p.m.
— No Admission Charge —

WATERCOLOURS
by CHRISTINE RICHARDS and URSULA ALLEN
McPHERSON PLAYHOUSE
Thursday, Nov. 30 — 11 a.m.-8 p.m.
Friday, Dec. 1 - 11 a.m.-8 p.m.
Saturday, Dec. 2 — 11 a.m.-6 p.m.

CUSO
INFORMATION NIGHT
7:30 P.M., TUES., NOV. 28
East-West Lounge
Student Union Building
Parking available
UNIVERSITY OF VICTORIA

Celebrate!
Your Christmas festivities with family, friends or fellow employees in the friendly and warm atmosphere of the WORLD FAMOUS
Olde England Inn
Where blazing log fires greet you and dinner is served by romantic candlelight
Advance reservations recommended
388-4353
est 1946
"Where Service is Tradition"
11-26

Amity Singers
Musical Director: Jon Washburn
presents
AN AMITY CHRISTMAS
with STRINGS and ORGAN
Music by Poulenc Britten—Vaughn Williams
Traditional Carol Sing-a-long
DEC. 15th and 16th 8 P.M.
CHRIST CHURCH CATHEDRAL
Tickets: Modern Sound Records — 766 Fort St.
Tudor Sweet Shoppe—2228 Oak Bay
For Information Call 477-7759

VASSAR CLEMENTS
IN CONCERT
7:00 P.M. SUN., NOV. 26
VICTORIA UNIVERSITY CENTRE AUDITORIUM
"THE BLUEGRASS SESSION" 4.49
LONDON
"HILLBILLY JAZZ" (2 LP SET) 6.99
A&B sound
641 YATES
11-26

making waves...
Island Hall Hotel
with MINI HOLIDAYS
The Get Away
When the everyday pressures of today's fast pace get you down, come for a rejuvenating break
PACKAGE INCLUDES:
★ 2 nights accommodation
★ 1 dinner in the Golspie Dining Room
★ 2 breakfasts in the Coffee Garden
Plan your "Get Away" today!
Only $46.50 (per person, double occupancy)
OFF SEASON RATES NOW IN EFFECT
Island Hall Resort Hotel "On Beautiful Parksville Bay"
BOX 340, PARKSVILLE, VANCOUVER ISLAND 248-3225

THE UNIVERSITY OF VICTORIA
PHOENIX THEATRE
TEN LOST YEARS
1929-1939
BOX OFFICE 477-4821 11-26

THE Arena
SUNDAY
PUBLIC SKATING
2:30-4:00 p.m.
ADULT SKATING
8:15 p.m.-10:00 p.m.
9-24x

IN PERSON
IN CONCERT
ROLF HARRIS
at
McPHERSON PLAYHOUSE
Fri., Dec. 8 — 8:30 p.m.
Sat., Dec. 9 — 6:00 and 8:30 p.m.
TICKETS NOW ON SALE
$9.00 $8.00 $7.00
McPherson Box Office and Hillside Mall
(Use Your Chargex)
C-FAX 1070
In co-operation with CFAX Santas Anonymous Fund
11-18

Sunday Dinner Concerts
CHAUNEY'S LONELY HEARTS CLUB BAND
Sunday, Nov. 26
JAMES KENNEDY
Guitar Flute Recorder
STEVE ELLIOT
Spanish Guitar
Dungeness Crab Special
Monday and Tuesday
Dinner Special $9.95
Clam Chowder or Homemade Crab Bisque, Chauney's Salad, Cold Dungeness Crab (whole), Rhum Baba, Coffee or Tea
Chauney's RESTAURANT
Reserve early
call 385-4512
614 Humboldt St. (across from the Empress)

ALLEN HOUGHTON presents
LIVE! ON STAGE!
MIDDLE EAST SPECTACULAR
★EXOTIC DANCING GIRLS
★STUNNING MALE and FEMALE BELLY DANCERS
● Fabulous Costumes ● Haunting, Hypnotic Music
● Dangerous Sword Dancing ● Dynamic Stick Dancing
● Fire Acts ● Fan Dancing
COMPANY OF 20 WORLD FAMOUS PERFORMERS
ROMAN BALLADINE North America's foremost male belly dancer, fire dancer..."Simply the best"
NAKISH "electrifying dancer...mesmerizing lady with the eyes."
SORAYA and RIAZ Victoria's own international belly dancing team
SIROCCO MUSICIANS Middle East music masters
SAADIA LATIFA mystical, hypnotic dancer
McPHERSON PLAYHOUSE
Saturday, December 16
7 P.M. and 9:30 P.M.
Tickets $7.50 and $6.00 McPherson Playhouse and Hillside Mall
(Students and O.A.P.'s $1.00 off)
CO-SPONSORED by the Internationally famous 5 Star Restaurant
Shah Jahan

DANCERS TEEN DISCO
AGES: 16-19 yrs.
OPEN 7 P.M.
TUES.-SAT.
Information: 388-4432
Fisgard St.
across from the Bay

FINE FAMILY FUN
PUBLIC SKATING WEEKLY PROGRAM
Friday, 7-9:45 p.m.
Saturday, 8-10 p.m.
Sunday, 1:30-3:30 p.m.
7:00-9:00 p.m.
FAMILY SKATING
Sat. 10:30-12 NOON
PARENT — TOT
Mon. 1:30-3:00 p.m.
Wed.-Fri. 10-11:30 a.m.
INFORMATION PHONE 388-6664
Mon.-Fri. 9 a.m. to 4 p.m.
G.R. PEARKES Arena 3100 TILLICUM 388-6664

#1 PRODUCTIONS
PRESENTS
FASHION '79
WITH
ALLEY CAT BOUTIQUE
AND
SCORPION MEN'S WEAR
Empress Ballroom • Empress Hotel
NOVEMBER 27
8:00 P.M. DOORS OPEN 7:30
$5.00 PER PERSON
TICKETS AVAILABLE FROM
ALLEY CAT BOUTIQUE & SCORPION MEN'S WEAR
WIN A TRIP FOR TWO PLUS OTHER DOOR PRIZES

Craftsmen Busy Selling Their Wares

For those seeking something original, artistic, handmade and one-of-a-kind to tuck under somebody's Christmas tree, or to solve the recurring problem of what to give the proverbial "person who has everything", the artists and craftsmen of Vancouver Island and surrounding territory have an answer.

No need to seek them out. They've got it all together, thanks to good organizational assistance from various people. Between Thursday (Nov.30) and mid-December, a large collection of arts and crafts by a large number of noted artists will be available for browsing and buying at several locations around Victoria.

The series of display-sales begins Thursday when the eighth annual **Christmas Craft Faire**, which was formerly held at the University of Victoria, will take place for three days in the upper and lower foyers of McPherson Playhouse. On Thursday and Friday viewing hours will be 11 a.m. to 8 p.m. and on Saturday from 11 a.m. to 6 p.m. There is no entrance charge.

As in previous years, a wide variety of skilled professional crafts will be available to the shopper. Included is pottery by Linda Mackie and Robin Righton of Swan Lake Pottery, and Graham Sheehan. Stained glass artists will include Imke Pearson and Jerry Eversole. There will also be wood carvers, jewelry makers, and toy makers. Leatherwork, candles, quilting and woven articles will offer additional choice.

People have come from as far away as the mainland to attend this event, the reputation of which has grown through the years and made major strides in the last three, due to establishment of a quality committee which acts as a jury on all work submitted for sale.

A four-person pre-Christmas sale is also being held from Thursday through Sunday at **670 Beaver Lake Road**, the studio of Michael Rougier. The four craftspeople are Bente Rehm, who creates pendants from exotic woods as well as silver and beadwork pieces; Rougier, a woodworker whose cheese boards, mini-sculptures and decorative eggs are distinctive and much sought after; potter David MacGregor, who creates functional as well as decorative stoneware, both wheelthrown and handbuilt, and Irene MacGregor, a sculptress distinguished for her animals in glazed stoneware.

Hours for this sale are 12 to 9 p.m. Thursday, and 10 a.m. to 8 p.m. Friday through Sunday.

The non-profit **Circle Craft Society** is holding its sixth annual Christmas Market at Open Space Gallery, 510 Fort, from Dec. 13 to 16. Hours each day will be 10 a.m. to 9 p.m.. There is a 50-cent admission charge but for that you can visit as many times as you wish.

Included on sale and display will be toys, jewelry, weaving, pottery, woodwork and clothing. Each evening some of the clothing and jewelry will be modelled in a choreographed show using music and dance, starting at 7:30. At other times, too, there will be an accompaniment of live music provided by Victoria musicians.

Also at Open Space, Friday and Saturday, there is planned a **Pre-Christmas Book Sale** arranged by Gray's Publishing, Milestone Publications, Pharos Press and Sono Nis Press. This is a repeat of the first sale of its kind held last year.

Cook books, natural history, local history, plants, biography, outdoor adventure, marine, poetry, fiction and many other book categories will be represented. Publishers' backlist and slightly damaged books will be on sale at great reductions.

A percentage of the proceeds of the sale, which will take place 5 p.m. to 9 p.m. Friday and 10 a.m. to 4 p.m. Saturday, will go to Open Space.

Mother Killed

ROME (AP) — Italian police arrested a man Friday and charged him in the beating and burning death of his widowed mother.

Police said the light facial burns suffered by Angelo Di Nuzzo, 43, either were self-inflicted in an attempt to cover up the murder or resulted from the alleged attack on Saveria Struffolino, 60.

Authorities said an autopsy showed the woman had been clubbed, then sprayed with turpentine and set afire in her apartment Thursday.

NASHVILLE, B.C.
The Big Cabaret
Featuring
HOMEBREW
FRI. & SAT. 9 p.m.-2 a.m.
ERNIE FULLERTON for your dining pleasure, 7-9 p.m.
11-25
2915 DOUGLAS ST. INGRAHAM HOTEL 385-6731

THE JAMES BAY INN 270 Government St.
THE DOMINION HOTEL 759 YATES ST.
WE HAVE THE LOWEST RATES IN TOWN
LET US TAKE THE WORRY OUT OF YOUR CHRISTMAS PARTY
Accommodation available for up to 110 people, rates from $2.50 per person.
CONTACT
ATILLA RAKOCZY — 384-7151 10-22x

Book Now! — for your Christmas Parties
DINING with a DIFFERENCE
YES . . . LADIES' NIGHT IS EVERY SUNDAY 5 to 9 P.M.

Gay Nineties Spare Rib House
Luncheons Dinners ONLY 6.95
MOST DATES STILL OPEN in the
CHERRY BANK HOTEL
825 BURDETT 385-5380

Direct from Montreal . . . Don't Miss, In Concert
MANEIGE

TONIGHT
GOOD SEATS STILL AVAILABLE
"Maneige makes thorough excursions into the worlds of folk, jazz, pop and even classical."
Vaughn Palmer, Vancouver Sun.
Saturday. November 25. 8 p.m.
University Centre Auditorium
$6.00 advance $7.00 at the door (10% Off — students and OAP)
Tickets available at University Centre Auditorium, McPherson Playhouse, Hillside Mall box office.
Produced by Paul Mascioli for Prestige Entertainment Agencies Ltd.

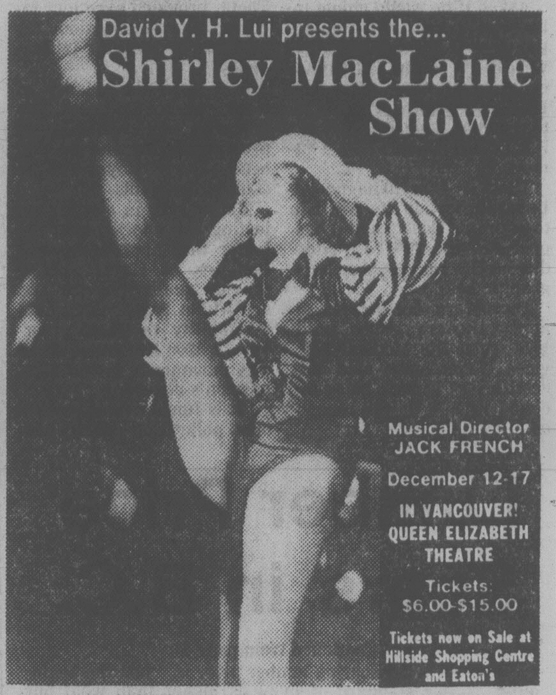

Specials $8.95
Thursday — CORNISH GAME HEN
Sunday — Roast Prime Rib of Beef
Tuesday — Filet of Sole Marguerite
All of the above meals feature salad bar, fresh garden vegetables, baked potato or rice, coffee or tea.
Overlooking the Inner Harbour · Open 7 days a week in Harbour Square
shorts
910 Government St 388-7333
11-15

FRIENDS OR FAMILY . . . BRING THE BUNCH

Sunday Brunch
Brunchtime:
Sundays 11:30 A.M. to 2 P.M.
Bring your brood to Sherwood Park Inn this Sunday! Enjoy our delicious buffet brunch of traditional favorites such as eggs, bacon, and sausages, together with some specialties in cold sliced meats, salads, seafoods and desserts.
$4.95 Per Person
CHILDREN 12 AND UNDER ½ PRICE
MAKE YOUR RESERVATIONS NOW
Sherwood Park Inn
386-1422 10-15x

University of Victoria Department of Music
UNIVERSITY OF VICTORIA CHORUS AND ORCHESTRA
GEORGE CORWIN CONDUCTOR
HANDEL'S MESSIAH
with
Karen Smith — Soprano, Richard Margison — Tenor, Elinor Bertram — Alto, Edgar Samuel — Bass
8 P.M.
Friday and Saturday — Dec. 1st and 2nd
UNIVERSITY CENTRE AUDITORIUM
proceeds to
TAYLOR MUSIC SCHOLARSHIP FUND
Adults: $6, $5, $4. Students and OAPs: $3
Tickets available from University Centre Box Office (10 a.m. to 2 p.m. Mon. to Fri.) and Hillside Shopping Centre

Three reasons why Volkswagen wants you to understand the new fuel-economy figures:
1. Because we think an educated consumer is the best consumer.
2. Because the metric system is here to stay.
3. Because Rabbit wins!

It's just like golf... The lower the score, the better!
Rabbit Diesel Rating: 5.4* Litres/100 km.
Rabbit Gasoline Rating: 8.0* Litres/100 km.
The new system measures fuel consumption over a distance of 100 kilometres, combining both Highway and City driving conditions.

Now that the road signs are marked in kilometres and plans are made to pump your gas in litres, Transport Canada has a new yardstick (sorry; metrestick) for fuel efficiency. They've set it up this way:
Let's say you drive exactly 100 kilometres – a little over 60 miles, if you've still got an old speedometer. How much gasoline will you use to cover the distance?
Naturally, unless you have your own private pipeline, you want that question answered with a low number. The lower the figure, the less fuel your car consumes. We are delighted to announce that Rabbit Diesel is number one at the bottom of the totem pole, with a rating of 5.4 litres per 100 kilometres*...while the standard Rabbit has an excellent rating of 8.0 litres per 100 kilometres.* Even better results have been achieved with the Rabbit's new optional 5 speed manual transmission, which will be available early next spring.
For Volkswagen, fuel economy is not a passing fad. It's a tradition. Our engineers have strived hard in the past so we could lead the field today; and they're working equally hard right now so we can stay there tomorrow.
When you look at the record, you'll look for a Rabbit. It's waiting at your Volkswagen dealer.

The Volkswagen Rabbit
Don't settle for less.
*Figures are estimates based on laboratory tests using approved Transport Canada test methods. Your fuel consumption will vary depending on how and where you drive, optional equipment and condition of your car. However, these estimates do provide a fuel consumption guide for comparison purposes.
VW logo, Volkswagen and Rabbit are registered trademarks owned by Volkswagenwerk A.G. West Germany. Registered user: Volkswagen Canada Inc., Toronto.

Socred Lab Policy Angers MDs

Continued from page 1

second time for the results of EEGs and often losing another day's wages in the process.

It is probably detrimental to patient care to have people waiting for their diagnosis.

He said it is probably not cheaper for the government to make the change, saying the hospital has had to hire an extra technician, other technicians are working overtime and a secretary will have to be added because of the extra work load.

Asked if he would object to hospital laboratories doing the work if the same quality were delivered, he said "if we could guarantee same-day EEGs we would not object to that being done in hospital. But I think it would cost a lot more."

Theta Electrodiagnostic Laboratories, in its petition to Supreme Court, said it has operated since 1967 to provide diagnostic electroencephalographic help.

Temporary certificates of approval were issued until 1976 when the Medical Services Commission said the certificate would be cancelled in 1978 unless renewed.

Last June 2, commission chairman D. H. Weir wrote to Dr. R. M. Peet, president of Theta, saying it was the commission's understanding that the ministry policy decision regarding private EEG facilities was unchanged and the commission had decided that the approval certificate would be cancelled Aug. 31 and after that date EEG services performed by Theta would not be paid as insured services under the Medical Services Plan.

Peet appealed to McClelland and said Aug. 17 that a private laboratory, such as Theta, provided excellent facilities and supervision, far superior to hospital laboratories.

Weir said the quality of work was not an issue. The key issue was availability of prompt service and he had been assured Royal Jubilee could provide this.

McClelland, in a letter rejecting the appeal, said the factor that approved public facilities at Royal Jubilee provide quality service and are within reasonably equal availability to Theta's service at 1900 Richmond Road was paramount in the commission's decision.

"It is fundamental government policy that priority consideration be given to public facilities in such instances," said the minister.

"This factor was previously considered in the early 1976 decision to terminate the approval of your facility and the two-year extension given at that time was provided only to allow a reasonable phase-out period.

"Another factor in the decision of the commission was the general policy of discouraging the existence of facilities in which the referring physician has a financial interest.

"I have noted that Ontario has already taken legislative action to eliminate this 'vested interest' problem and evolution in this direction appears to be fully supported by the Canadian Medical Association, both in its code of ethics and, I understand, in statements made by that association on this subject."

He directed the commission to amend the termination of its approval of the Theta laboratory to Sept. 30.

Simpson said, however, that it is very inconvenient and not satisfactory to have long delays in getting EEG results from the hospital when there were no delays previously.

The private laboratory, in material filed at the Law Courts, said the Medical Services Commission denied the company natural justice and improperly delegated its discretion to the ministry of health when it cancelled the certificate of aproval.

In addition, the laboratory says McClelland denied natural justice by failing to make full disclosure of the file provided by the commission and did not cancel the certificate in accordance with the regulations of the Medical Services Act and gave weight to irrelevant considerations when making his decision.

VICTORIA CITY TAXPAYERS

SECOND PENALTY DATE

Taxpayers in the City of Victoria are reminded that a further penalty of 5 PER CENT will be added on November 30th, 1978 to all unpaid 1978 real property taxes (including unclaimed Provincial Home Owner Grants).

Whether making payment or not, eligible owners who have not yet applied for their Grant are urged to do so before November 30th.

Payments and/or claims for the Grant must be in the hands of the Collector by close of business on Wednesday, November 29th, 1978, to avoid the additonal penalty.

MASON A. SHELCRICK
Municipal Collector

City Hall,
Victoria, B.C.
Nov. 18th, 1978

SALE OF SALES

"Collection of Kings": Antique, New & Semi-Antique

ORIENTAL RUGS

(Persian) (The Caucasus) (Pakistan) (Afghanistan) (Turkey)

Bokhara Carpet Palace Ltd. bring you their once a year Special Sale of Oriental Carpets to Victoria on **Dec. 3 & 4, Sunday and Monday** at the **Red Lion Motor Inn.** The sale combines the opportunities of a Christmas Sale offer with the opportunities of a Year-End Clearance Sale offer.

The Christmas Sale offers you carpets at 10-20-30% OFF Regular Prices.

The Year-End Clearance Sale offers you up to 50% OFF on remaining stocks of fine Mogul Hunting, Tabriz, Heraz, Sheraz, Sana, Kashan and Princess Bokhara rugs. This is an extremely rare opportunity to acquire these fine rugs at half of the regular price.

To top it all off, and make this occasion a rare opportunity, truly a Sale of Sales to our valued customers, we are further offering a small prayer rug as a special gift to our first ten customers with purchases in excess of $1,000. (One Per Family)

Treat yourself to a valuable, luxurious and appreciating present this Christmas at this superb Sale of Oriental Carpets.

Featuring: Museum Quality, Antique Shah Abbasi Pure Silk Kashan, Semi Antique Tabriz, Antique Pure Silk Tree Life, Antique Large Jarour, Antique Purdha, Antique Caucasus, Antique Kazaihayt (Turkman), Semi Antique Kirman, Antique Goat's Down Kashan, Antique Harati Prayer Rug, Antique Runner, Antique Small Chinese Rug, and many new & old pieces such as: — Large Sarouk, Imperial Kirman, Goat's Down Isfam, 100% Pure Natural Sil Quam, Kashan Birds of Paradise, Heraz, Natural Wool Unkohe, Sadle Bag, Royal Bokhara, Mughul Hunting Rugs, Mashel Kazak, Quam Garden Rug, Sharaz, Mashed Balduck, Kajumeri Rug, Taeriz Prayer Rug, Runners, and many more pieces to choose from — Sizes 1'x2' to 11'x17' approx.

2 DAYS ONLY

A rare opportunity to furnish your home from this breathtaking fabulous collection of rare & valuable ORIENTAL RUGS, offered to you at bargain prices.

SALE: SUN. & MON., DEC. 3rd & 4th — 10 A.M. TO 10 P.M.

RED LION INN — VICTORIA, B.C.

Lumber Price Soars in B.C.

Continued from page 1

Pike says the soaring lumber price is, "just the beginning . . . our standard of living is higher than what our productivity dictates it should be."

For the new housebuilder, he says, that spells bad news. Indeed, it could eventually result in the demise of the single family dwelling.

The inventory of houses already on the market awaiting to be sold, however, is the other side of the coin.

"If I had the money I'd get as many as I could. They represent one hell of a good buy right now. I don't think we'll ever see the same again."

Lumber prices have been rising steadily for more than a year, the result of a combination of the declining dollar at home and a building boom in the United States.

The hikes have been even more dramatic on finished cedar products, which have more than doubled in price in the past year.

Mishap Rash On New Road

Continued from page 1

He said six of the recent accidents have been sideswipes.

Owens added that he's been discussing the matter with the highways department and has been assured engineers are attempting to overcome the problem.

"There are some wrinkles in the thing and the highways department is working pretty hard to get it straightened out," said Owens.

A highways spokesman said the matter is serious and engineers are considering a number of remedies.

A traffic engineer for Saanich said the municipality is concerned about the situation but is powerless to act because the road is under provincial jurisdiction.

He said the problem is essentially caused by visibility problems created by the Bailey bridges, but added: "A lot of accidents are strictly due to driver error and there's not much you can do about that."

He said a number of cars have been hit when trying to turn left immediately after leaving the bridge. That manoeuvre can result in a vehicle cutting across the left hand lane in front of traffic on the second bridge.

New Home Prices Dip In Victoria

The average new home price in Victoria dropped by 1.2 per cent in October from the same month last year.

The Victoria dip is revealed in a Statistics Canada report which says the price increase for a new house calculated for a composite of 19 urban centres has increased by 3.5 per cent since last October.

Price movements varied widely from city to city.

In contrast to Victoria, Calgary experienced a 12.1 per cent increase.

Increases for the other cities reported were: Quebec 8.3 per cent; Montreal 2.5 per cent; St. Catharines-Niagara 3.4 per cent.

Kitchener 1.6 per cent; London 2.9 per cent; Windsor 9.6 per cent; Thunder Bay 2.7 per cent; Winnipeg 3.2 per cent; Regina 0.6 per cent; Saskatoon 4.8 per cent; Edmonton 8.0 per cent; Vancouver 1.1 per cent.

Decreases besides Victoria were: Ottawa-Hull 1.2 per cent; Toronto 0.1 per cent; Hamilton 0.2 per cent.

FREE
STOKES SEED CATALOG

1300 Vegetables & Flowers. Old favorites & exclusives from England, Europe, South America. Send Today!

STOKES SEEDS
4698 Stokes Bldg.,
St. Catharines, Ont.

PRINT:
Name ....
Address ....
.... Postal Code ....

Nov. 29 and Dec. 6

WINSDAY

tickets good for

TOTAL OF 100 OF $5,000.00 EACH

the Bay

Our Company-wide Bestseller...

Baycrest Value, microwave oven now only $529

Every Bestseller offer is of recognized Hudson's Bay quality ...and fabulous value to our customers. Available at or through any one of our Bay stores coast to coast. But... Bestseller prices run for three days only...early shopping is advised. Charge it to your Bay Account today!

Save now for three days only on our Baycrest Microwave Oven giving you fast and even cooking everytime. With 700 watts of cooking power it can bake a potato in only 4 minutes or a 5 lb. roast in just 25 minutes. And it uses only 25% of the energy of the conventional way of electrical cooking. Approx. 23½"W x 17¾"D x 15"H. Warranty includes 1 year on parts and labour plus 4 additional years on the Magnatron tube (parts only). So don't miss out! Just view all the super features and enjoy your's today on your Baycharge today!

the Bay—Major Appliances, Dept. 627

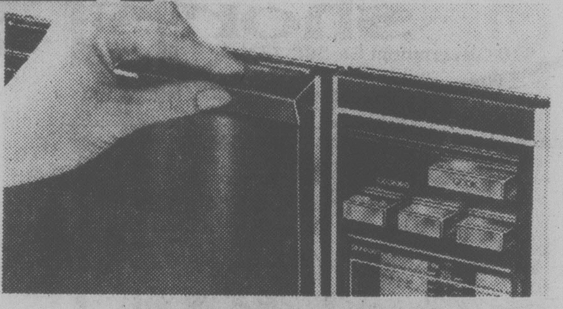

• Safety Handle: The double-interlock system automatically shuts off the microwave emission before the door is opened.

• Stainless Steel Oven Cavity: Large oven cavity is approx. 1.2 cu. ft. Easy to keep clean with just a wipe with a damp cloth.

• 3-Power Level Cooking: High, Medium and Low (Defrost) power settings for more controlled cooking.

• Dual Speed Timer: Has Set-To food side indicator for easy setting of cooking timer.

• Push Button Rotatable Recipe Guide: Just push the button relating to the type of food you are cooking. And with the short-time heating involved, the nutrients and vitamins are contained instead of being cooked away as in the conventional way of electrical cooking.

Bay people show it...with your Bay Charge, Chargex or Master Charge!

Hudson's Bay Company

RICH JONES WANTS YOU! JOIN THE VICTORIA AIRFORCE TODAY CFAX 1070

METRO TOYOTA
ESSO CAR CLINIC
TESTED USED CARS

Outer Space Toys Are In Thing For Christmas

By AL FORREST
Times Staff

Christmas toys this year are pretty far out — spacey even.

Biggest sellers by far are the heroes and villains from Star Wars in all shapes and sizes.

Parents who spotted this trend early have already got Darth Vader's Deathstar and X Wing fighter planes hidden in a secret place.

For balance they may also have Luke Skywalker's Tie fighter and cuddly, soft Chewbacca dolls or an R2D2 who squeaks when you push his nose.

Some department stores have sold out their first shipments of these best-sellers and are hoping another shipment arrives before Christmas.

Remote control cars are also a big item this year but junior may have a difficult time getting it away from Dad on Christmas morning.

"Fathers really like this toy. They have a lot of fun testing the cars," says Sears toy department manager Tony Gray.

The supreme remote control car costs $44 and can run the length of the department store. It can go straight ahead, turn and has two speeds forward plus a reverse gear.

Smaller versions, without the reverse capability, sell at between $21 and $26 and are scarce.

Eaton's store manager Reg Hind said Victorians appear to be buying toys earlier than usual this year and sales are significantly higher than in 1977.

Cam Young, manager of The Bay, also reported space age toys were in demand.

The trend toward early shopping is city-wide.

Gray said customers began buying toys at Sears as early as Sept. 15 in preparation for Christmas.

"The advertising push begins in the week from Sept. 7 to Sept. 15, somewhere in there.

"Right away people start buying the hot items. We know before the end of September what the big sellers will be.

"We sold out of some Star Wars items in September.

"Almost all the very early buying is in response to advertising. If there is a good toy backed by a heavy advertising campaign, the companies just can't make enough to meet the demand.

"The second round of toy shopping begins about the first of November. These people have looked around and made their decisions and are getting their shopping done while there's a good selection.

"That buying is just about finished and things have quietened down, waiting for the third round, the last-minute people. We look upon the Dec. 2 to Dec. 24 people as last-minute shoppers," Gray said.

"There are a lot of them. They are coming into the toy department now and looking around but not buying much. The heavy buying will start in the first week of December."

These late shoppers might find some hot items no longer available.

For example, an electronic quarterback is sold out and there is little chance of getting more before Christmas.

"Overall, I think the toys are better this year than in 1977. This year most of the hot items are toys to play with, ones where children can use their imagination. The whole space line is great," says Gray.

"Last year there were a lot of toys run by batteries that children would start up and then just sit back and watch them do things. The children didn't really participate. It's much better this year."

Some traditionally favorites are not popular this year.

For example, pistols and rifles are a dead item.

"We have one bin of toy guns and they just sit there. I don't mind. I think the space toys are much better to play with."

Surprisingly, traditional dolls like Raggedy Ann are no longer in favor.

But Barbie and her friends are steady, if not spectacular sellers.

With some of the big Star Wars toys already gone, the interest is focussing on small space models of fighter planes and people. A whole section of Sears toy department is set aside for these at $2.99 each.

The video game craze has subsided (there is one available in the sports department) but some cheaper electronic games are in demand.

One of the best is Quiz Whiz, a miniature teaching machine that lets youngsters guess the answers to 1,000 questions on a multiple choice basis.

Zap is a simple electronic toy that tests reflexes. It is like a tennis match with the child hitting a lever to knock back the electronic dot.

Traditional games like Perfection and Monopoly are steady sellers.

But on Christmas Day it looks like most Victoria youngsters are going to have a far out morning playing with Luke Skywalker, Darth Vader and the gang.

SHADES OF CHRISTMAS MORNING. Gary Hein plays with remote control car while his wife Diane tells son Christopher to be patient — Daddy will eventually get tired of the toy.

Bill Halkett photo

Sign Vandals Face Action

Vamcouver Island vandals cause an estimated $90,000 damage annually to road signs.

"We're mad as hell and we're not going to take it any more," Highways Ministry Alex Fraser said Friday in a prepared statement.

Fraser warned that police will intensify a crackdown on the vandals and promised tough measures against persons caught and convicted.

Overall, highways vandalism costs B.C. taxpayers $300,000 a year and in many cases creates a potential hazard when road signs are altered or removed, the ministry says.

"Spray-painted, ripped-up, defaced and shot-up highway signs — aside from the cost of repair — create lethal dangers to B.C. drivers and passengers," Fraser said.

Nanaimo and Port Alberni were singled out as the areas suffering worst damage from spray cans, deliberate removal or damage and damage from shotguns and rifles.

Car Slams Power pole

A 27-year-old Victoria man escaped with only a broken leg when his sports car smashed into a power pole in the 200-block Esquimalt Road early today.

It took Victoria firemen 45 minutes to cut Allan Scott Alexander, of 511 Davida, free from the wreckage.

A city police spokesman said it is incredible that Alexander only broke a leg.

He is in good condition in Victoria General Hospital.

His car, a 1976 Fiat, was demolished in the mishap which occurred at about 12:30 a.m.

Skate Show Cop-out Doesn't Cut Much Ice

Excuse me while I slip into my Scrooge costume with relish.

And you can pass the salt, too.

It may sound flippant but despite suggestions that thousands of Victoria children will weep this Christmas, I find furiously funny the thought that single-handed, I have kept the giant Ice Capades show from coming here.

But that's what they say.

A *Times* Town Talk Tuesday said that "the Big Max Attack" in a column last December was the reason given by Memorial Arena box office staff to a disappointed resident who tried to book seats this week.

City recreation manager Jack Morgan says this is the reason given by the company for not coming to Victoria this year.

"They were very hostile about the article . . . he called them bush league and said so much in the column that was not true," Morgan said.

I'd like to dispute that.

At no time did I use the expression "bush league."

I did criticize the company for sending a couple of amateurs who'd just turned pro to headline the show here while they flew world champion Dorothy Hamill in to top the bill for performances in Seattle.

Using the words of the skaters themselves, I did criticize the company for sending us the kind of lineup usually reserved for "little places like Lethbridge . . . and Butte, Montana."

Think again, Mr. Morgan.

There were facts given to me at a press reception at The Empress and afterward by Ice Capades staff and by Morgan himself. Things they all wished later that they'd never said. What a cop out!

And there was a criticism by me of the gaudy old Vaudeville style of entertainment with lavish costumes meant to cover up the lack of real skating ability, the kind many of us saw in Toller Cranston's Ice Show.

"For the sake of effect, the art of skating is lost," I wrote back then. "Cluttered skaters in bulky Star Wars costumes or dressed as Yogi Bear and His Friends move across the ice like ruptured ducks going for a painful stroll . . .

"Victorians appreciate it when something is good," I wrote. "They deserve better than this and the big company will have to change its format or its approach to playing here or face the risk of becoming famous for staging the Ice Ripoff of the year."

Soon after my column appeared, there was a Letter to the editor all the way from the Ice Capades bigwigs in New York complaining about it. Obviously, they were disappointed with ticket sales here, fed up with losing money on the trip over the water and I was an excellent scapegoat.

That was it, they said in their letter like a spoilt child. If that was the way we felt, they wouldn't come any more.

Boy! I've heard of harsh reviews causing shows to fold in London's West End or on Broadway but never before have I heard of a company pouting, pulling out of the game and taking home its ball.

If they are even the slightest bit serious about their reason for not coming here, then it proves indeed that the pen is mightier than the sword.

max low

Well, at least not everything I do has a negative result.

There are people flocking to help the nuns at the Good Shepherd Animal Shelter at Mill Bay and it looks as though John Stearn will be able after all to keep making those trips to help burnt-out families in northern B.C.

In a column last month, I told you how for 29 years now John has been collecting clothes and other goods on the Island and each fall driving up north and leaving them with forest rangers to distribute. How he was disappointed that because of increasing costs this looked like being his last year.

He would have like to have gone on indefinitely or at least to have made it a round 30 years . . . but that's the way it was.

Well, not quite, because now Goldstream Kiwanis have stepped in.

"We're paying his way," club president John Sherman told me this week. "We're making him a member, helping him with the collection of the clothing and sponsoring his trips so he can keep going."

★ ★ ★

Thought you might like to know, too, that Joe Crane, the 85-year-old man featured in a Christmas column last year, has realized his heart's desire and had his book of poems published.

It's a collection of 260 poems by Joe, who's known as the poet laureate of the Gorge Road Hospital. Beautifully handled in Victoria by Morriss Printing, it is entitled Wandering Rhymes in the Evening of Life and sells for $20.

The name of the first piece in his book is, of course, The Gorge Hospital, and I'll leave you with the lines of the last verse on the last page from his poem called Love:

The Shadow'd pitfalls hidden by the gloom
Showing the path through life that we have trod
Tracing a course that leads beyond the tomb
To Heaven, where all is love and peace, with God

Drivers Vow Job Fight

Pacific Coach Lines drivers today repeated their claim about 60 Victoria employees will lose their jobs following the sale of part of the company to a Seattle firm.

"We estimate the number at 59," said John Bamford, a spokesman for the drivers.

"And most of these, something like 40 or 45, are full-time employees."

Bamford was commenting on a statement Friday by Edward Cedergren, owner of Gray Line of Seattle, which bought the tourist division of Pacific Coach Lines, that no Canadian jobs would be lost.

Cedergren said: "I've already gone on record that all management and operating personnel will be Canadian."

Bamford today said Cedergren has given no indication any of the present Pacific Coach Lines drivers will be employed with Gray Lines.

"They will need some drivers but they might not be union employees and their wages could be very low."

Meanwhile, Pacific Coach Line drivers have been earning $9.83 an hour and if non-union employees are hired at half that much to replace them on Gray Lines, there will be a significant payroll loss to Victoria, Bamford said.

The issue, he said, is there are 59 bus driver about to lose their jobs and many of them have been working in Victoria for many years.

Bamford said the drivers would form a committee to campaign to save the jobs of these 59 employees.

He also refuted a claim by Cedergren that the Seattle company's takeover would generate more revenues for Victoria.

There might be more visitors, Bamford said, but there will be less money. Cedergren will be selling package tours and all the money will stay in Seattle.

"All these tourists will come to Victoria but their money will stay in Seattle where they bought the package."

Earlier, Municipal Affairs Minister Hugh Curtis said there would be some layoffs as a result of the dismantling of the bus line but far less than 60. He did not estimate a number.

Problem Located

B.C. Hydro crews have traced the origin of Thursday night's big power blackout to a faulty conductor in the Crofton area.

The outage plunged most of southern Vancouver Island in darkness for periods ranging from half an hour to more than four hours.

CARELESS SMOKING BLAMED FOR FIRE

An early morning fire at the Queen Victoria Lodge, 959 Balmoral sent one man to hospital and forced the evacuation of 12 tenants from the building.

John Devlin, 50, was admitted to Victoria General Hospital suffering from smoke inhalation. He was reported in good condition.

A fire department spokesman said the fire was detected about 4 a.m. and was confined to a suite occupied by Devlin. Careless smoking is believed to have been the cause.

It was the second time in the past 24 hours firemen had been called to the building. The first occasion, Friday afternoon, involved a mattress fire.

There was only minimal damage in the first fire; the loss in the second was put at about $1,000 to the building and $500 to contents.

The tenants, many of them elderly, were bedded down at Cool-Aid on Fernwood for the remainder of the night. They were allowed to return to their homes later this morning.

Another overnight fire caused about $7,500 damage to the bottom half of a two-storey duplex at 1645 Oak Bay.

The fire, reported at 10:31 p.m., broke out in a back bedroom.

Tenant Linda Zawadja, 24, and her four-year-old son Simaron escaped unharmed.

Ask the Times

Q. When was the cartoon character Popeye created and did Popeye ever have a surname? H.W.

A. Elzie Segar originated the Popeye comic strip and Max Fleischer then produced the animated cartoons in the 1930s. There is no record of Popeye having a surname.

War Cuts Suicide Rate

By DEREK SIDENIUS
Times Staff

Want to cut the suicide rate to practically nil? Start a war.

That's one way to do it, says Edwin Shneidman, a thanatologist or expert in death and dying who says historically, there are always few suicides during wars.

Shneidman prefers a different approach, however — attending to the problem.

The more society can focus on the problem of suicide, the greater the chance of finding solutions, he says.

While he believes the formation of such groups as the American Association of Suicidologists have made tremendous strides in taking the mystique out of suicide, he adds society still has a tendency to sweep the subject under the carpet and forget about it.

Shneidman was in Victoria to speak at the annual general meeting of the B.C. Psychologists Association meeting at Empress.

A professor of thanatology at the University of California in Los Angeles, Shneidman has been studying suicidal behavior for more than 30 years.

In an interview he said the big question in most suicides is not why the person killed himself, but rather why the person killed himself when he did.

Shneidman's major research project has been in the area of suicide notes. Even after 20 years devotion to the subject he has to conclude that the function of the note is still unknown.

"It remains a puzzlement as to what it adds to the message contained in the act itself."

Often the last word is hostile but many times it is mundane, banal or trivial, like the note left by a man asking his wife to make sure she checked the sparkplugs of the family car after he was gone.

Shneidman said signs of suicidal behavior generally show up years before the person commits the act and a greater public awareness of the tell-tale symptoms would do much to cut the incidence.

He discounted the mass suicide at Jonestown, Guyana, as an anomoly and said it is doubtful many of the people who took part realized the consequences of their actions.

He said the group itself controlled the individual and no one who belonged could exclude himself.

"It would rather be like a kamikazi pilot or a marine in time of battle saying to his commanding officer 'No thanks, I think I'll sit this one out.'

WEARING CROWN after being voted Miss Grey Cup at Toronto Friday night is Lynn MacKenzie, who was representing Calgary Stampeders. (CP wirephoto)

bill walker

On the Tube: Football Maybe as It Should Be

One week's work:

And it wasn't really work watching that National Football League game beteen **Miami Dolphins** and **Houston Oilers** on the tube Monday. It was a pleasure and perhaps the best football game of the season, at least on the big screen. The extraordinary feature was the attitude of the players. They were playing hard, but clean and, on several plays, seemingly much more than usual, they would lend a helping hand to the player they had just belted to the ground; or, as is the other custom, pat him on the behind for a play well done.

They seemed to enjoy the game and the fierceness of the competition as the two clubs definitely were evenly matched. Best of all, in a year in which the penalty totals for unnecessary roughness have shown an increase, this was a game that was played to the hilt with little of the acrimony and yes, sometimes dirty play, that often marks the pro sport. Even after the game, players were complimenting their rivals on the other side, and you don't often see that either. Besides, it was a game the NFL would love to repeat in the Super Bowl, as it had just about everything that any sports fan would relish.

★ ★ ★

And the way sport columnist **Clancy Loranger** was telling the story in Vancouver this week is that **Dunc Wilson**, who is the newest Canuck goalkeeper — and also one of the old ones, having been with the Canucks earlier in his career — has been told by general manager **Jake Milford** "*screw up once and you're gone.*"

Wilson, you see, is an eccentric or, in the vernacular of the day, "*flake*," something the Canucks have had more than a few of in their day. Or do you remember goalkeeper **Gary Smith** or **Derek Sanderson**, or **Mike Walton**? They all had their idiosyncrasies; and there were others as well.

Wilson, however, was king of the free spirits when he originally was with the Canucks, and stories of his antics are legend, if not always wholly true. But now he's on a last-chance kick and, at 31, it's play goal as he can, or good-bye. The Pittsburgh Penguins, you see, from whence he came, didn't even invite him back to training camp last year, so he wasn't exactly No. 1 on their list. As to his future with the Canucks, Milford has said "*Wilson can play goal al right . . . if he can stay out of the doghouse.*"

Wilson, for his part, was quoted: "I'm still no angel. I'm still a human being." Now, whither the Canucks?

★ ★ ★

And how his item got set aside, I'm not certain, but Victoria had a new half-millionaire in attendance at the Capital City Turf Club thoroughbred meeting at Sandown. Actually he had been a whole millionaire for a time, even if he didn't know it. And thereby hangs this tale.

John Inglis is the chap, the K & T Stables is his baby and **Wild Rover** was the horse that ran for trainer **Wayne Isbister**, and his reason for being here.

Inglis, you may recall, was the fellow who sold half his Loto Canada ticket for $5 in a poker game at sea when the draw already had been made 18 hours earlier. But the electronic age doesn't always reach the men at sea and nobody aboard the Canadian government supply vessel Pinnebog knew what fortunes had been decided by the luck of the draw. Inglis' ticket was first out of the barrel on Aug. 4.

Anyway, it seems that Inglis was broke and had tried to sell half his ticket to several crew members earlier. No deal. Later he was playing cards, needed to be refinanced and that's when the split-the-ticket deal was made with **Robert Alexander.** It was 40 hours after the sale that the truth became known. Inglis was the winner of a million dollars. But the bargain had been made, so he was only half a millionaire with no hard feelings.

Now Inglis, besides getting involved in the horse game, drives a car half-a-block long, is partial to jewelry, has a brand new home worth plenty, and is enjoying life. Not that Wild Rover helped much, because he isn't much. But stay tuned. Inglis may pop up again. In the winner's circle? Who knows?

★ ★ ★

Speaking of racing, a recent dispatch records the fact that Canadian harness racing wagering exceeds wagering on thoroughbreds. In 1977, $794 million was bet on the standardbreds and $438 million on the thoroughbreds. Harness racing, in 1976-77, also attracted more spectators than hockey, football and baseball combined with a total of 8,557,062 fans visiting the tracks.

And fans may also be relieved to know that all winter harness tracks in Canada have heated, glass-enclosed grandstands, restaurants — nobody should fear going home thirsty — and, according to veterinarians, horses do not suffer from the weather. And isn't that all nice to know.

And time moves on. In the post this week was the Seattle Mariners baseball schedule. BASEBALL? Yep, and the **Yankees . . . Luis Tiant . . . Tommy John, Reggie Jackson** . . . et al, will be in the Kingdome April 27-29 and July 10-12. And don't ever say you *didn't* read that here first!

G'nite all.

ALOUETTES SLIGHT FAVORITES TO WIN GREY CUP FINAL

It's the Unplanned Things

TORONTO (CP) — After reviewing the results of numerous interviews with participants in Sunday's Grey Cup game, one comes to the conclusion that it won't be what one team has planned for the other that will decide the outcome.

Typical of the comments this week by members of Montreal Alouettes and Edmonton Eskimos is this line from Edmonton defensive back Joe Hollimon:

"There's nothing different they can do that we haven't seen all year."

That's almost the same line used last year by Marv Levy, then the Als' head coach. "What can we possibly do that we haven't tried at one time or another this year?"

The betting fraternity has again installed the Alouettes as three-point favorites, the same as last year when the two teams met in Montreal. The small points spread again is an indication the clubs are considered an even match.

So, Sunday's Canadian Football League championship is again likely to centre around the unplanned happenings on the Exhibition Stadium artificial turf, just as it was last year when the Als took advantage of eight Edmonton turnovers.

That view is confirmed by Montreal safety Rando Rhino, the man the Als count on to give them good field position with his long punt returns.

"There's nothing new we can do to take away from Edmonton's short passing game," said Rhino. "What we have to hope for is for something to happen, like an interception or a turnover of some kind. We have to hope for a break."

And the Als are experts at taking advantage of the breaks as they showed in their 41-6 victory last year.

In the first quarter at Montreal's Olympic Stadium, the Als converted an interception into a Don Sweet field goal. In the second quarter, they converted two fumbles into two more Sweet field goals.

In the third quarter, it was another fumble recovery that set up a Sweet field goal and a fourth-quarter interception led to a Montreal touchdown.

The weather, often a factor in this post-season game, had a major effect last year when an icy field made footing treacherous. The Als had a slight edge there, too, because they found they got better traction after inserting staples in their shoe soles.

The Eskimos didn't find out about the staples until later in the game and they had no staple guns as the Als had.

The Exhibition Stadium staff has taken extra precautions, placing tarpaulins on the field to keep it dry. The weather office has said it's unlikely temperatures will dip low enough to produce icy conditions on the field.

The forecast calls for cloudy, windy conditions, with temperatures near freezing and the possibility of showers or snow flurries.

Argos Sale Shot Down By Ballard

Times News Services

TORONTO — Harold Ballard's motive for torpedoing the sale of Toronto Argonauts was not only his professed dislike one of the men behind the proposed purchase, but also a desire to own the Canadian Football League club himself.

William Hodgson, whose application to sell the Argos to a company headed by Douglas Bassett was defeated in a 5-to-4 vote of the CFL's executive committee Friday, said in an interview that Ballard — owner of Hamilton Tiger-Cats — recently sought to manipulate a deal with the Argos' minority shareholder, Carling O'Keefe Breweries.

"He tried to buy out my partners and exepcise their option (of first refusal to buy his shares)," said Hodgson, who purchased the franchise in 1973 from Bassett's father, John Sr., and now controls 60 per cent of the shares. He earlier had sold the remaining 40 per cent to the brewery.

"He offered them (Carling O'Keefe) the Hamilton Tiger-Cats for nothing. I think the Tiger-Cats are worth more than that. Ticat fans should be very interested in hearing what he thinks their club is worth."

The Toronto Star says it has learned from reliable but unnamed sources that Hodgson's remarks are accurate.

John Bassett, and Ballard have been openly bitter since the split in their partnership with the late Stafford Smythe as joint owners of Maple Leaf Gardens and Toronto Maple Leafs of the National Hockey League.

Although CFL commissioner Jake Gaudaur declined to give details of the transfer vote, The Star says Ottawa Rough Riders, Montreal Alouettes and Saskatchewan Roughriders voted along with the Argonauts to approve the transfer. British Columbia Lions, Edmonton Eskimos, Winnipeg Blue Bombers and Calgary Stampeders supported Ballard in voting against the move.

And while Gaudaur said Hodgson has four or five other prospective buyers waiting in the wings, the Argos owner said he will re-evaluate his position during the weekend and may even consider retaining ownership.

★ ★ ★

The estimated 53,000 fans expected for Sunday's Grey Cup game at Exhibition Stadium won't enjoy instant replays on the stadium's new $1 million scoreboard.

The stadium corporation and the CFL couldn't reach an agreement on the amount the stadium should pay for the film rights to show the replays.

★ ★ ★

One of the oddest souvenirs football fans can pick up this week is a book available at newsstands called The Complete Toronto Football Playbook, a spoof on the Argonauts, who had a dismal CFL season highlighted by bickering among team members, firings, and a 4-12 record.

Included in the book is an "official headcoach application form."

The book's first six pages describe a first-down running play, a second-down incompleted pass and a third-down punt. After that, the pages are blank.

★ ★ ★

Gaudaur says only Toronto and Montreal have made verbal bids for the 1980 Grey Cup game "and to all practical purposes we're locked into these sites." The successful bid will be announced during the annual meetings here Feb. 16. Regardless, the schedule-makers have set Nov. 23, 1980, as date of the CFL final.

The 1979 Grey Cup game will be in Montreal on Nov. 25.

★ ★ ★

Several CFL teams have expressed interest this week in acquiring Tom Clements or Condredge Holloway, Ottawa Rough Riders' two premier quarterbacks.

"I'd be lying if I said I haven't been discussing the possibility with other teams," Riders' general manager Frank Clair said.

Clements led the Eastern Conference in passing and was instrumental in guiding the Riders to an easy first-place finish with an 11-5, won-lost record. Holloway was used primarily in a backup role.

It Should be Big In Grey Cup Pits

TORONTO (CP) — Tom Towns figures Sunday's Grey Cup game "is going to be big in the pits" and will be decided by the offensive and defensive lines of Edmonton Eskimos and Montreal Alouettes.

"If we can get the defensive line to the quarterback, that's going to determine the game," said Towns, a linebacker who is part of an Eskimos defence that is particularly adept at sacking opposing quarterbacks.

In the case of the Alouettes, he said the primary objective is to contain quarterback Joe Barnes, whose scrambling and running ability gives Montreal an extra dimension on offence.

Towns said the Edmonton secondary, boasting such talents as Larry Highbaugh, Joe Hollimon, Ed Jones and Greg Butler, "is good enough to cover the outside receivers" on a normal pass pattern in which the quarterback drops back and usually has the luxury of two or three seconds to throw the ball.

"If Barnes has more time to throw and there's broken patterns, that's when we're starting to hurt ourselves."

The difficulty in such an encounter as the Grey Cup clash—the fourth between the Alouettes and the Eskimos in the last five years—is that no play can be taken lightly.

"Each play is important because you never know when they're going to come up with the big play," Towns said.

"We know what they have and they know what we have," he said. "Maybe they can put in a few surprises, but they can't change their offence around. They've got to go with what they've been running."

Bruce Lemmerman, veteran Eskimos quarterback who has filled in by helping with coaching duties while sitting out the season with a separated shoulder, said the Alouettes will almost certainly try to establish a running game early. The idea is to open things up for the pass.

Lemmerman said that last year, when the Eskimos were whipped 41-6 by the Alouettes, Edmonton didn't have any deep speed at the receiver positions.

"We had guys who could really catch the ball and keep themselves open, but we really had no deep threat and they could come up on us."

It will be different Sunday. The Eskimos now have Waddell Smith and Tommy Scott, "who can run by people," Lemmerman said. Scott led the Canadian Football League in receiving yardage this year.

The Alouettes, he said, "will have to lay off a bit more and it should up some other things for us."

HOCKEY TRAIL

American League
New Brunswick 3 New Haven 3
Philadelphia 8 Springfield 3
Nova Scotia 4 Rochester 3

Central League
Salt Lake 5 Dallas 2
Fort Worth 4 Oklahoma City 2
Kansas City 7 Tulsa 2

Western International
Kimberley 5 Calgary 3
Cranbrook 6 Trail 3

Quebec Major Junior
Montreal 9 Shawinigan 3
Quebec 8 Laval 2

Ontario Major Junior
Kingston 6 Sudbury 5
Sault Ste. Marie 6 Ottawa 5
Brantford 7 London 6
Kitchener 8 Toronto 5
Niagara Falls 6 Oshawa 2

B.C. Junior
Kelowna 10 Vernon 7
Kamloops 4 Penticton 2
Nanaimo 4 Langley 3

Pacific Junior
NorWes 3 Richmond 1

PRO BASKETBALL

NATIONAL ASSOCIATION
Boston 109 New York 98
Cleveland 104 Indiana 98
Detroit 119 Atlanta 117
Philadelphia 134 San Diego 120
Washington 113 Los Angeles 103
Phoenix 120 Houston 113
New Jersey 103 New Orleans 100
Denver 103 Seattle 100
Chicago 100 Portland 99

Cougars Are Aware Of 'the Difference'

Portland Winter Hawks, one of the strongest teams in the Western Hockey League, follow Regina Pats, one of the weakest, into Memorial Arena and that put Victoria Cougar coach Jack Shupe on the answering block Friday.

Will Shupe have any problems instilling psychological fire and vinegar into his team's attack?

"Not really," replied Shupe. "The players know who they're up against. They know the difference between black and white, and it would be an insult to ask them to point it out."

If anything is to be said, added Shupe, it may be "a casual reminder" about Portland and Victoria's position — tied for the lead in the Western Division.

Game times is 8:30.

The Hawks, sparked by the line of Mike Toal, Perry Turnbull and Al Szott, defeated Seattle Breakers 9-3 Friday to pull even with the Cougars. Portland's big line accounted for six goals, each forward scoring twice.

The Pats, beaten 9-5 by Victoria on Wednesday and 11-5 by Portland on Thursday, continue to find the going rough on their West Coast swing. The Eastern Division trailers bowed 8-2 to the Bruins in New Westminster.

In other WHL action Friday, Lethbridge Broncos ended a six-game skid by defeating Medicine Hat Tigers 8-4 in a brawl-infested meeting at Lethbridge; unbeaten Brandon Wheat Kings beat Edmonton Oil Kings 7-2, and Saskatoon Blades edged Billings Bighorns 7-5.

	G	W	L	T	F	A	P
Eastern Division							
Brandon	23	21	0	2	198	67	44
Saskatoon	24	8	8	8	148	135	24
Edmonton	25	7	12	6	101	131	20
Regina	26	4	19	3	97	202	11
Central Division							
Billings	23	14	5	4	133	89	32
Lethbridge	25	10	12	3	120	121	23
Medicine Hat	24	6	15	3	83	156	15
Calgary	26	5	17	4	112	151	14
Western Division							
Victoria	28	13	12	3	128	123	29
Portland	20	13	4	3	138	78	29
New West	19	12	7	0	91	80	24
Seattle	23	9	11	3	99	115	21

NEXT GAMES: Tonight — Portland at Victoria, Calgary at Medicine Hat, New Westminster at Seattle; Sunday — Regina at Seattle, Portland at New Westminster, Saskatoon at Lethbridge, Brandon at Edmonton.

EDMONTON (2) — Ray Neufeld, Steve Blue; BRANDON (7) — Dave McDonald 2, Laurie Boschman 2, Dave Stewart, Ray Allison, Brent Kiessig. Attendance — 2,493.

MEDICINE HAT (4) — Darren Halasz, Mark Komonoski, Mark Goodwin, Peter Steblyk; LETHBRIDGE (8) Earl Ingarfield 2, Bob Black 2, Gord Williams, Doug Morrison, Dave Snopek, Larry Doyle. Attendance — 2,559.

SASKATOON (7) — Dan Erickson, John McTaggart, Ken Federko 3, Doug Archibald, Bill MacNaught; BILLINGS (5) — Mike Kouwenhoven, Cal Roadhouse, Gord Stafford; Gary Plamondon, Harvie Pocza. Attendance — 3,196.

REGINA (2) — Jamie Pearson, Barry Ziegler; NEW WESTMINSTER (8) — Bruce Howes 2, Terry Kirkham, Rick Slawson, Boris Fistric, Randy Irving, Dave Orleski, Bill Hobbins. Attendance — 2,292.

PORTLAND (9) — Perry Turnbull 2, Alvin Szott 2, Mike Toal 2, Florent robidoux, Keith Brown, Tim Tookey; SEATTLE (3) — Joe Ward, Bob Kerr, Ron Kolman. Attendance — 2,205.

ALL BLACKS ONE WIN FROM GOAL

LONDON (Reuter) — The New Zealand All Blacks closed to within one victory of their cherished ambition of winning all four internationals on a British Isles Rugby Union tour when they beat England 16-6 today.

It was a comprehensive enough victory after the All Blacks led 10-6 at halftime, but the game itself was disappointing, with little form or flair.

New Zealand's points came from first-half tries by forwards Frank Oliver and Brad Johnstone and a conversion and two penalties by fullback Brian McKechnie. A dropped goal and a penalty goal by fullback Dusty Hare accounted for England's points.

The result meant the All Blacks have only to beat Scotland on Dec. 9 to achieve an historic grand slam following earlier victories over Ireland and Wales.

Torrey Guides NHL All-Stars

TORONTO (CP) — Bill Torrey has been named general manager of the 1979 National Hockey League all-star team that will play the Soviet Union national team in February, the league announced today.

Torrey, general manager of New York Islanders, will be assisted by Harry Sinden, general manager of Boston Bruins, and Cliff Fletcher, general manager of Atlanta Flames.

Torey and his assistant are expected to name the coach or coaches of the all-star team next month.

The starting six players on the all-star team are being selected for the first time this season by fan ballot. Torey and his assistants will then pick the remainder of the team.

The Soviet team will arrive in New York, Feb. 4, for the three-game series which will be played at Madison Square Garden, Feb. 8, 10 and 11.

SPORTS MENU

TONIGHT

HOCKEY

8:30 p.m. — Western League, Victoria Cougars vs. Portland Winter Hawks, Memorial Arena.

8 p.m. — South Vancouver Island Junior "B" League, Lake Cowichan Baird's Trucking vs. Kerry Park Islanders, Lake Cowichan Arena.

SUNDAY

RUGBY

2:30 p.m. — Island Union, first division, Cowichan vs. Castaways, Duncan.

1 p.m. — Island Union, third division; Velox vs. Royal Roads, Lambrick Park.

2:30 p.m. — Island Union, third division, Castaways vs Oak Bay Wanderers, Carnarvon Park.

2:30 p.m. — Island Union, fourth division; James Bay Athletic Association vs. Cowichan, Macdonald Park; Agrarians vs. Castaways, Carnarvon Park.

SOCCER

2:15 p.m. — Island League, first-round Jackson Cup matches; Kickers (III) vs. Castaways (IV), Carnarvon Park; Saanich Braves (III) vs. Victoria Athletics (IV), Bullen Park; Oak Bay Falcons (III) vs. Campbell River Wave (III), Blanshard Park; Chez Pierre Restaurant (IV) vs. Sidney Imperial Builders (IV), Central Park; Oak Bay Alumni (II) vs. Thunderbirds, Henderson Park; Sooke United (V) vs. Prospect Lake (II), Edward Milne High School; Labatts (III) vs. Oak Bay Reserves (III), Topaz Park; European Health Spa (V) vs. Croatia (V), Lambrick Park; Duncan Merchants (V) vs. Gorge (IV), Cowichan High School; Vantreights (II) vs. Castaways (II), Heywood Avenue Park.

FIELD HOCKEY

11 a.m. — Island Men's Association, UVic vs. Market Square, UVic; Oak Bay vs. Rebels II, Windsor Park.

2 p.m. — Island Men's Association, Rebels I vs. Rebels III, Oak Bay Oval.

HOCKEY

2 p.m. — South Vancouver Island Junior "B" League, Kerry Park Islanders vs. Juan de Fuca Gulls, Mill Bay Arena.

2 p.m. — South Island Big Six League, Duncan Silver Park Blades vs. Juan de Fuca Merchants, Duncan Arena.

MONDAY

HOCKEY

8:15 p.m. — South Vancouver Island Junior "B" League, Juan de Fuca Gulls vs. Oak Bay Trios, Juan de Fuca Arena.

8:15 p.m. — South Island Big Six League, Western Homes Buckaroos vs. Duncan Silver Park Blades, Memorial Arena.

ATTENTION
HOCKEY PLAYERS
are you interested
in playing in a
NON-CONTACT
HOCKEY LEAGUE
Starting Dec. 2
FOR REGISTRATION
INFORMATION CALL
386-3261

BEGINNERS ONLY
MIXED CURLING
LEAGUE
STARTING DEC. 2
FOR 16 WEEKS
SATURDAYS 2-4 P.M.
$30.00 per Curler
Includes free weekly instructions, films, brooms, windup banquet.
FOR REGISTRATION
INFORMATION CALL
386-3261
11-27

ESQUIMALT
SPORTS CENTRE

Longmore Stays in Chase

Times News Services

Roy Vinthers, Glen Pierce, Victoria's Bart Longmore and Rolfe McCartney were the only rinks left in contention for the Totem Bonspiel title at Vancouver following quarter-final action Friday.

Longmore's quartet advanced to today's semi-finals by defeating veteran Glen Harper of Duncan 8-4.

McCartney's Seattle rink qualified by beating John Chorney of Richmond 6-5, and Pierce, of Vancouver, bounced Craig McLeod of Richmond 8-2. Vinthers, also of Vancouver and winner of the British Columbia men's title in 1977, defeated Jack Finnbogason of Vancouver, 11-8.

★ ★ ★

Meanwhile, in Calgary, world junior champion Paul Gowsell of Calgary counted four on the first and seventh ends and went on to rout defending champion Rick Folk of Saskatoon 12-6 Friday to qualify for the championship round of the $35,000 Calgary Classic.

Advancing with Gowsell through the B event was Don Molesky of Calgary, who shaded Hec Gervais of St. Albert, Alta., 7-5.

The losses dropped Folk and Gervais to the C event where four more berths are available in today's eight-rink playoff for the top prize of $12,000. Saskatoon's Ron Mills and Doug Wankel of Elbow, Sask., qualified Thursday through the A event.

Gervais scored two in the final end to shade Bob Hawkins of Edmonton 11-10 to advance to the championship round from the C event.

Adavancing with Gervais from the C event were Folk, Ed Lukowich of Medicine Hat and Tony Eberts of Medicine Hat.

Sr. "A" Basketball
VICTORIA
DATATECH
vs.
VANCOUVER
PUCCINIS
Sat. 8:30 p.m., Sunday 1:00 p.m.
CENTRAL JR. HIGH
Sr. Men's Preliminary 6:45 p.m.
General Admission $1.00
11-25

MacMillan Trade Great for Flames

By The Canadian Press

St. Louis Blues are having enough problems winning games this National Hockey League season without the constant reminder that, last season, they traded away the league's current scoring leader.

Bob MacMillan, who collected only 46 goals and 83 assists over 2½ seasons with St. Louis, reacquainted himself with his former employers Friday by scoring a goal and adding two assists in Atlanta Flames' 4-1 victory over the Blues.

The 26-year-old left winger has nearly matched his St. Louis goal output in just 74 games with the high-flying Flames. He leads the NHL in scoring with 13 goals and 23 assists after 22 games and had 31 goals and 21 assists in the Flames' final 52 games last season.

He was acquired last December, along with goalkeeper Yves Belanger, defenceman Dick Redmond — since dealt to Boston Bruins — and a second-round 1979 amateur draft choice.

By comparison, left winger Curt Bennett and defenceman Barry Gibbs, who accompanied netminder Phil Myre to St. Louis in the deal, have managed a total of just six goals and 11 assists this season — less than half MacMillan's total.

Elsewhere Friday, a goal by Victoria's Mel Bridgeman enabled Philadelphia Flyers to edge Minnesota North Stars 4-3 in a holiday afternoon game at The Spectrum.

Both of MacMillan's assists came in the final period, on goals by Guy Chouinard and Eric Vail, as the Flames pulled away to their 15th victory of the season. The Patrick Division leaders have lost five and tied two and their 66 points is tops in the league.

"They checked us pretty good but we finally broke loose," MacMillan said, adding that Blues goaltender Ed Staniowski "held them in there and played a good game."

"But we're playing good hockey and with this team, it's so much easier."

In addition to the goal, Chouinard assisted on Vail's score. The two points leave him just one back of linemate MacMillan. Chouinard is tied with Brian Sutter — who got the lone St. Louis goal Friday night — for the league league in that department with 15.

The loss was St. Louis's 14th in 22 starts.

At Philadelphia, Bridgman's goal with 5:35 left in the second period was the winner as the Flyers won their third straight and extended the North Stars' losing string to six.

The North Stars had rallied from a 3-1 deficit on two goals by Ron Zanussi 27 seconds apart midway through the second period.

"You didn't forget to pay the window-cleaner again?"

NHL SUMMARIES

Norris Division	G	W	L	T	F	A	P
Montreal	21	14	5	2	87	56	30
Los Angeles	18	9	8	1	71	61	19
Detroit	19	5	9	5	65	71	15
Pittsburgh	19	5	11	3	64	72	13
Washington	20	5	12	3	52	81	13
Adams Division							
Boston	19	11	4	4	82	58	26
Toronto	21	10	7	4	65	58	24
Buffalo	20	7	7	6	59	54	20
Minnesota	19	5	12	2	52	74	12
Patrick Division							
Atlanta	22	15	5	2	99	66	32
NY Islanders	19	13	3	3	88	58	29
NY Rangers	19	11	4	4	73	46	26
Philadelphia	21	10	7	4	67	62	24
Smythe Division							
Chicago	19	7	8	4	58	71	18
Vancouver	21	8	12	1	71	81	17
St. Louis	22	4	14	4	70	110	12
Colorado	21	3	14	4	58	102	10

NEXT GAMES: Tonight — Islanders at Vancouver, Philadelpia at Pittsburgh, Chicago at Montreal, Boston at Washington, Detroit at St. Louis, Los Angeles at Minnesota, Colorado at Toronto; Sunday — Washington at NY Rangers, Atlanta at Boston, Pittsburgh at Toronto, Los Angeles at Detroit, Colorado at Buffalo.

ST.LOUIS 1, ATLANTA 4
First Period
1. Atlanta, Phillipoff 3 (Lysiak, Plett) 0:28
2. St. Louis, Sutter 15 18:22

Penalties—C. Bennett StL 8:08, H. Bennett StL major, C. Bennett StL minor, major, Plett Atl, Marsh Atl majors, Phillipoff Atl 16:22, Shand Atl 17:25.

Second Period
3. Atlanta, MacMillan 13 (Vail, Lysiak) 19:37

Penalties—Marsh Atl 13:40, Affleck StL 18:23.

Third Period
4. Atlanta, Chouinard 15 (Shand, MacMillan) 9:06
5. Atlanta, Vail 11 (Chouniard, MacMillan) 13:12

Penalties—None.

Shots on goal by

St. Louis	6	4	6—16
Atlanta	13	11	11—35

Goal—Staniowski, St. Louis; Bouchard, Atlanta.
Attendance—15,017.

MINNESOTA 3, PHILADELPHIA 4
First Period
1. Philadelphia, Dunlop 4 (Leach, Barber) 1:50
2. Philadelphia, Leach 9 (Barber, Wilson) 11:47
3. Minnesota, Sharpley 4 (Young) 18:35

Penalties—Brad Maxwell Min 0:52, B. Smith Min, Lapointe Pha majors 2:51, Bridgman Pha 3:00, Clarke Pha 8:46, Dupont Pha 16:54, Brad Maxwell Min major, Bridgman Pha minor, major 17:31, Parise Min, Wilson Pha 18:30.

Second Period
4. Philadelphia, Barber 12 (Leach, Wilson) 6:08
5. Minnesota, Zanussi 6 (Brasar, Young) 7:16
6. Minnesota, Zanussi 7 (Brasar, Bryan Maxwell) 7:43
7. Philadelphia, Bridgman 6 (MacLeish, Dunlop) 14:29

Penalties—Barber Pha 0:35, Sargent Min 2:37, Younghans Min, Hoyda Pha majors 7:50, Payne Min, Holmgren, Pha majors 13:50, Dupont Pha 15:31.

Third Period
No scoring.

Penalties—G.Smith Min, Hoyda Pha minors, majors 6:49, MacLeish, Pha 7:49.

Shots on goal by

Minnesota	4	7	3—14
Philadelphia	6	7	7—20

Goal — Meloche, Minnesota; Stephenson, Philadelphia.
Attendance—17,077.

Lake Cowichan Bows to Legion

Lake Cowichan Bairds improved on their scoring average but six goals still weren't enough.

Esquimalt's Legion Blues banged in nine Friday and skated to an easy 9-6 victory in a wide-open South Island Junior "B" Hockey League game at the Sports Centre.

Wayne Proceviat, running his individual total to 43 in 17 games, Barry Woods, Russ Kennedy and Murray Allen each scored a pair for the Blues. Jim Entzminger counted Esquimalt's other goal while Rob Frost, with two, Ron Hughes, Glen Smith, Wayne Friessen and Barry Toporowski scored for Lake Cowichan, which had been averaging about four a game.

Esquimalt netminder Ron Allan turned aside 33 shots while Shane Theobald made 35 stops for the Bairds.

WHA SUMMARIES

	G	W	L	T	F	A	P
Cincinnati	21	12	7	2	87	77	26
New England	19	9	6	4	81	73	22
Quebec	20	10	9	1	80	75	21
Edmonton	18	10	8	0	64	59	20
Winnipeg	20	9	9	2	84	74	20
Birmingham	17	8	8	1	72	67	17
Indianapolis	17	2	13	2	46	88	6

NEXT GAMES: Cincinnati at Indianapolis, Birmingham at New England; Sunday — Winnipeg at Quebec, Birmingham at New England.

QUEBEC (3) — Marc Tardif (15th), Alain Cote (3rd), Paulin Bordeleau (3rd). EDMONTON (4) — Brett Callighen (5th), Dennis Sobchuk (5th), Steve Carlson (4th), Dave Hunter (2nd). Attendance — 13,175.

INDIANAPOLIS (5) — Renald Leclerc (2nd), Wes George (1st and 2nd), Gary MacGregor (3rd and 4th); CINCINNATI (8) — Rick Dudley (9th), Chuck Luksa (5th), Jamie Hislop (11th), Mike Gartner (8th and 9th), Peter Marsh (14th), Barry Legge (2nd), Robbie Ftorek (10th). Attendance — 9,725.

Welland To Play In Puck Tourney

WELLAND, Ont. (CP) — Welland Steelers of the Canadian International Hockey League will represent the Canadian Amateur Hockey Association (CAHA) in a four-country international tournament in Europe during February.

Yugoslavia, Austria and Italy also will be represented. The Welland club will play seven games during the tournament.

RENT-A-WRECK
RENT A CAR
Ask for Bruce or Ron
1420 Quadra 386-6441

ADULTS WATSON'S DRIVING SCHOOL TEENS
Next Course Starts
THURS., NOV. 30, 1978
Ask about $50.00 Rebate
Phone 384-9824

RACQUET STRINGING
All work and materials
FULLY GUARANTEED
centre court racquets
1543 Pandora 598-7175

Nov. 29 and Dec. 6
WINSDAY
tickets good for
Dec. 6
BIG BONUS PRIZES
TOTAL OF 100 OF $5,000.00 EACH

YOU BUILD THINGS (with help if you want) at
international tools 'n space ltd
"THE CENTRE FOR HOBBY WOODWORKERS"
CALL NOW
383-9600
338 CATHERINE ST.
At Esq. Rd. behind E&N Rail
11-19

Firestone®
HURRY!!!
SALE ENDS NOV. 29TH

NATIONWIDE SUP-R-BELT® SALE

● Double belted strength for long tire wear.
● Computer-engineered tread design for a smooth quiet ride.

$43.55
E78/14
Whitewall

SNOWBITER

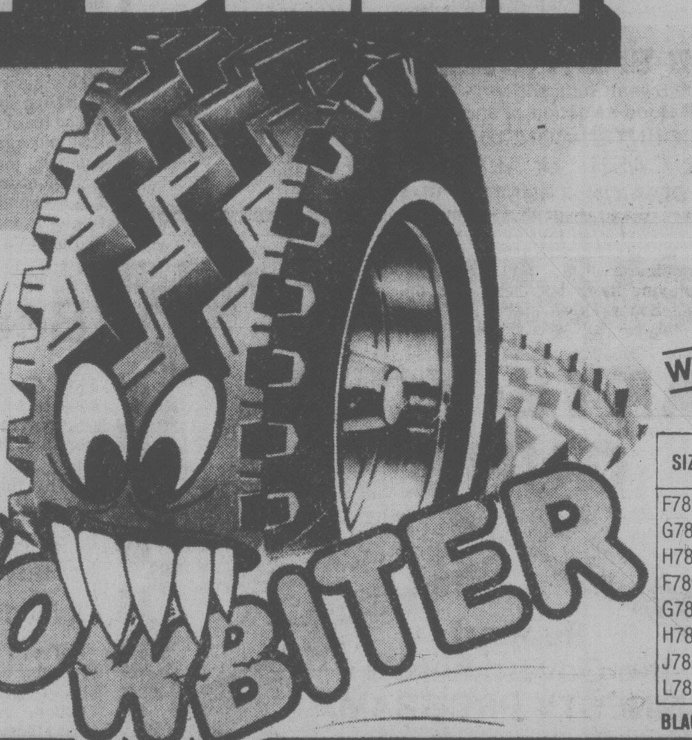

WHITEWALLS

SIZE	REG. PRICE	SALE PRICE
F78/14	$48.65	$44.93
G78/14	52.90	48.82
H78/14	56.70	52.37
F78/15	50.20	46.38
G78/15	53.10	49.03
H78/15	56.75	52.41
J78/15	63.65	58.76
L78/15	66.35	61.27

BLACKWALLS $3.00 LESS

FOR YOUR CONVENIENCE CALL FOR AN APPOINTMENT
ALL SNOWBITERS BACKED BY FIRESTONE'S NATIONWIDE WARRANTY

RADIAL Town & Country® SNOWBITER
$54.05
P175/80R13 – BR78/13
WHITEWALL

P-METRIC SIZE	REPLACES	PRICE
P165/80R13	165R/13	$53.05
	DR78/14	57.08
P185/75R14	CR78/14	55.15
P195/75R14	ER78/14	59.85
P205/75R14	FR78/14	66.65
P215/75R14	GR78/14	73.85
P225/75R14	HR78/14	80.20
	JR78/15	87.10
P165/80R15	165R/15	62.40
P205/75R15	FR78/15	66.35
P215/75R15	GR78/15	76.75
P225/75R15	HR78/15	82.60
P235/75R15	LR78/15	93.85

SNOW CHAMPION SNOWBITER
$32.90
A78/13
WHITEWALLS

SIZE	PRICE	SIZE	PRICE
B78/13	$33.95	G78/14	40.55
B78/14	33.95	H78/14	43.40
C78/14	33.95	F78/15	37.30
D78/14	35.50	G78/15	40.55
E78/14	36.10	H78/15	43.40
F78/14	37.30		

Blackwalls $3.00 less

Town & Country® RETREAD SNOWBITER
BIAS PLY OR BELTED
2 FOR $47.90
LIMITED SIZES
A-78-13 and B78-13
WHITEWALLS OR BLACKWALLS

FRONT WHEEL ALIGNMENT
No extra charge for cars with air conditioning or torsion bar adjustment. Correct caster-camber, set toe-in, toe-out, adjust steering box, centre steering wheel.
$10.95
MOST CARS
WE USE MOOG

ALL TIRES INSTALLED AT NO EXTRA CHARGE

BATTERY BOOSTER CABLES
● 12 volt – 8 ft. length ● Tangleproof 8 gauge copper wire ● Resistant to grease, corrosion, abrasions, temperature extremes ● 200 amp copper plate clips ● A must for cars with automatic transmissions
$3.59
Compare at $6.69
More than $50 savings in service coupons included

FRONT DISC BRAKE SERVICE
● Install new disc pads
● Repack front outer wheel bearings
● Inspect front rotors, front calipers, master cylinder, brake hardware, brake hoses
$37.45
MOST CARS
32,000 km warranty
WE USE

4 WHEEL DRUM BRAKE SERVICE
● Install new linings.
● Repack front outer wheel bearings.
● Inspect brake hardware and drums, master cylinder, brake hoses, wheel cylinders.
$49.95
MOST CARS
32,000 km warranty

OIL, LUBRICATION AND FILTER
Includes: Lubrication, oil filter, oil (4 qts.), labour.
$9.95
WE USE TEXACO QUAKER STATE
OR OTHER QUALITY PETROLEUM PRODUCTS
CARS AND LIGHT TRUCKS

YOUR WINTER TIRE & SERVICE HEADQUARTERS

USE OUR Firestone® CREDIT PLAN OR master charge AMERICAN EXPRESS CHARGEX VISA
ASK ABOUT OUR 90 DAY PAYMENT PLAN
CALL FOR AN APPOINTMENT

Firestone® Stores
2882 DOUGLAS ST.
AT GARBALLY AT BURNSIDE
385-1404
Also in Nanaimo

STORE HOURS:
8:00-5:30
Mon.-Fri.
8:00-5:00 Sat.
Closed Sunday

®Reg'd T.M. - Firestone Canada Inc. - Reg'd User. /Except Town & Country Reg'd T.M - Firestone Canada Inc./Except Sup-R-Belt Reg'd T.M. - Firestone Canada Inc.
11-26

STENMARK UPSET IN SKI-SEASON OPENER

VAL SENALES, Italy (AP) — Peter Papangelov of Bulgaria outsped Swedish favorite Ingmar Stenmark to win the International Val Senales special slalom, opening event of the skiing season, with a spectacular second heat down the glacier of this Alpine resort Saturday.

West Germany's Christian Neureuter and Austrian Alois Morgensten staged masterful comebacks to move from a 10th-place tie in the first heat to third and fourth place, respectively, in the final standings.

Popangelov had times of 54:53 and 58:89 seconds for a total of one minute, 53.42 seconds. Stenmark's combined time was 1:53.63.

Ford LEASING

STOCK NO. 9013

1979 Fairmont

4-DOOR SEDAN

3.3 Litre, 6-cylinder engine, automatic transmission, power steering, power brakes, AM radio, cloth seat trim, electric rear window defroster, exterior accent group, body side mouldings. BR78x14 white sidewall tires, underseal, 12 month/12,000 mile factory warranty plus 12-month/12,000 mile extended power train warranty.

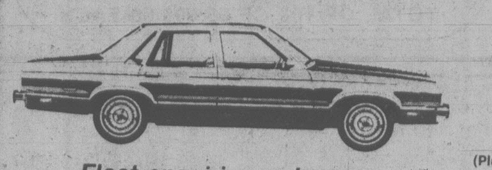

36-MONTH NET LEASE

$159 PER MONTH

(Plus Tax, Licence, Insurance and Maintenance)

Fleet enquiries welcome

EXECUTIVE CAR LEASE LTD.

1060 Yates St., Victoria (Division of Peter Pollen Ford Sales Ltd.) 384-1144

BANKRUPTCY SALE

McKENZIE MALL

Shelbourne & McKenzie Sts.

ONE WEEK ONLY

9:30 a.m. - 9 p.m. Friday Nov. 24 & Dec. 1

9:30 a.m. - 5:30 p.m. Nov. 25 - Dec. 2

WESTPORT ATHLETICS LTD.

operating as

BODY N' SOUL

TOP LINE SPORTSWEAR & SHOES

● T-Shirts ● Sweat Suits ● Shorts ● Ladies Tennis Wear

● Good selection of shoes - All sizes

ALL ITEMS DISCOUNTED CONSIDERABLY TO ENSURE SALE

★ ALL CASH ★ ALL SALES FINAL

R.W. DENSON, TRUSTEE, Victoria, B.C.

Robinson's

WANTS YOUR GUNS

Support the Government's AMNESTY PROGRAM!

Turn in Your Valuable

UNWANTED FIREARMS

FOR

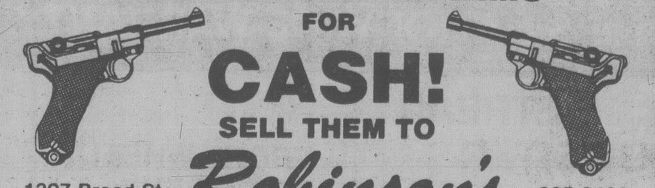

CASH!

SELL THEM TO

1307 Broad St. Robinson's 385-3429

FOR CASH!!

If you don't use your guns, play it safe,

TURN THEM IN FOR CASH AT ROBINSON'S

FANCY TALK'S CHEAP THIS WEEKEND.

LONG DISTANCE WEEKEND RATE TO MOST PLACES IN B.C.

FRIDAY FROM 5 PM | SATURDAY ALL DAY | SUNDAY UNTIL 5 PM

35¢ OR LESS

B.C. Tel's weekend rate is really cheap.

You can dial direct (112) to most places in B.C. between 5 p.m. Friday and 5 p.m. Sunday for just 35¢ or less per minute. (Minimum charge 23¢ a call.)

... someone ... long distance this weekend.

And talk it up while rates are down.

Rate does not apply on calls from hotel, motel or coin telephones or to some Northern points not ... by B.C. Tel.

B.C. TEL

Vikettes, Vikings Roll Along

Times News Services

Victoria's teams continue to bowl over Canada West University Athletic Association basketball rivals.

Both Vikings and Vikettes ran their won-lost records to 5-0 with comparatively-easy victories in Lethbridge on Friday.

Vikings, sparked by six-foot-eight Reni Dolcetti, outgunned the Pronghorns 96-68 while the Vikettes extended their four-season undefeated record to 65-0 with a 68-54 win over the Lethbridge women.

Dolcetti, the leading scorer in the men's conference, hit on 14 of 15 free throws and added eight field goals for a 30-point performance. Mickey Welder, playing what coach Ken Shields considered "his best-ever game" as a Viking, added 18 points.

Rob Wilson and Perry Mirkovitch each scored 16 for Pronghorns, who trailed 52-43 at the half.

Vikings' triumph was tempered by the loss of forward Chris Hebb. He injured his ankle early in the game and is not expected to play in tonight's rematch.

His sister, Luanne, didn't contribute to the Vikettes' victory, but it didn't matter. A national junior team member, Luanne is suffering from a bad cold. She dressed but coach Kathy Shields did not use her.

Jane Favali boosted her individual and league-leading total with a 30-point spree but all the Vikettes, except Hebb, got into the scoring act as Shields (Kathy) substituted freely.

The action was much closer in other men's series. At Saskatoon, Calgary Dinosaurs withstood a late rally by the Huskies to defeat Saskatchewan 69-67 while in Vancouver, Alberta Golden Bears overcame a 43-33 half-time deficit to edge British Columbia Thunderbirds 70-68.

In women's play, Holly Jackson's 23 points sparked Calgary Dinnies to a 73-66 victory over the Huskiettes while Alberta's Pandas, with 20 points from Sherry Stevenson, defeated UBC girls 80-61.

VIKINGS (96) — Reni Dolcetti 30, Mickey Welder 18, Robbie Parris 14, Ted Anderson 11, Gary Budd 11, Gerald Kazanowski 6, Ken Kirzinger 3, Chris Hebb 1, Ian Hyde-Lay 2.

LETHBRIDGE (68) — Perry Mirkovich 16, Rob Wilson 16, Ernie Hill 9, Walter Armsworthy 4, Mike Urban 4, Bruce Hamilton 4, Randy Haynes 1, Kelly Goheen 6, Jim Duxbury 2, Dave Adams 6.

VIKETTES (68) — Jane Boe 7, Jan Turner 2, Cindy Smith, Susan Shaw 6, Michelle Belanger 8, Tracy McAra 5, Brenda Smith 4, Patti Pesklevits 6, Jane Favali 30, Luanne Hebb.

LETHBRIDGE (54) — Cathy Van Dieven, Ruth Wilson 4, Sandra Bevan 4, Lynn Tilga 4, Tara Simpson, Val Cooper 4, Bev Hanna, Donna Hanna 14, Diane Turner 8, Julie Thibeault 12, Cathy Gorman 4.

DIAL-A-COURT

595-swim

HE'S TRUE IN BLUE ..AND YELLOW, TOO

MARCH, England (AP) — Colin Ruddock, long-time fan of the March town soccer team, has dyed his hair and beard yellow and blue, the club's colors.

The 39-year-old engine driver, who has followed the team of part-timers for 20 years, was easily spotted today in the crowd at Swindon, where March was playing in the first round of the English Cup.

"I wanted to look rather special," Ruddock said, drawing attention to the fact that he was also wearing a blue-and-yellow boiler suit with matching shoes.

It was a big day for March, which had fought through the qualifying rounds and got a draw against Third Division Swindon.

The Third and Fourth division teams of the English League enter the knockout tournament at this stage. The First and Second division teams come into contention in the third round.

'Blanket' Assignments May be Tough Chores

Jan Bohn and Derek Sankey have seldom had to take a back seat to basketball rivals, but they may have their work cut out for them this weekend.

Expected to produce the major sparks for Vancouver Puccinis this season, Bohn and Sankey are expected to be handed the "blanket" assignments when the team meets Victoria DataTech in an exhibition senior "A" men's series at Central Junior High this weekend.

The teams tangle tonight at 8:30 and again Sunday afternoon at 1 p.m.

Six-foot-ten and a former UBC Thunderbird standout, Bohn is expected to work against Varick Cutler, the six-eight forward who has been a valuable addition to the Victoria lineup.

Sankey, a candidate for Canada's 1980 Olympic team, is expected to cover Billy Loos, the other half of DataTech's "American Connection" that has sparked Victoria to a 5-1, won-lost record this season.

Statistics point out the value of American-born pair to DataTech. Cutler, as expected, leads the team in rebounding with 104 but also has impressed coach Walt Burrows with his scoring touch. Varick also leads in scoring with 145 points and a 24.2 average.

Loos, the Canada West University scoring champion with Victoria Vikings last season, has scored 135 points with a 22.5 average.

DataTech will be without Brent Mullins and Jim Duddridge, both away on holidays, and Ken Shields, who is coaching the Vikings in Lethbridge this weekend. Burrows, however, hopes that Brian MacKenzie, recovering from a knee injury, may be ready to log some floor time this weekend.

DataTech statistics:

	GP	Reb.	Pts.	PPG
Varick Cutler	6	104	145	24.2
Billy Loos	6	58	135	22.5
Bob Burrows	6	14	89	14.8
Jim Duddridge	4	13	47	11.8
Dave Mulcahy	6	31	63	10.5
Brian McKenzie	2	2	17	8.5
Dave Morgan	6	5	38	6.3
Mike Gains	6	35	34	5.7
Brent Mullins	4	10	14	3.5
Chris Hall	6	10	17	2.8
Brian Brumwell	2	10	4	2.0
Tom Sinnott	3	5	4	1.3

Bean Holds Lead

MIYAZAKI, Japan (AP) — Andy Bean, third on the 1978 U.S. PGA money winning list, scored a three-under-par 69 today and maintained the lead by three strokes after three rounds in a $312,000 golf tournament.

The 25-year-old Bean had earlier rounds of 67 and 70, giving him a 10-under-par, three-round total of 206.

Tied for second with seven-under-par 209s were American Bob Byman and Graham Marsh of Australia. Byman had the best score of day with a 67 while Marsh finished with a 70.

American Bobby Wadkins, winner of the European Open, was alone in fourth place at 212 after shooting a 70.

Defending champion Seve Ballesteros of Spain was in a seventh-place tie with Japan's Yoshitaka Yamamoto at 215.

Ballesteros, who recently won the Japan Open title, and Yamamoto shot 73s.

Harvey Pinch Uplands President

Harvey Pinch has succeeded Don Farquhar as president of Uplands Golf Club.

Others officers named were Chester Neilson, vice-president; John Pierpoint, captain, and Jim Taylor, vice-captain.

Taylor, Al Street and Don Craig were new members elected to the board of directors Thursday at the club's annual general meeting.

Canadian Wins Match

TOKYO (CP) — Stephen Jani of Montreal was the only Canadian to win a match Friday at judo's Kano Cup. Competing in the 78-kilo class, the 18-year-old Canadian champion had already thrown Ismael Farid of Kuwait once before pinning him at 1:10 of their five-minute bout.

MUST SELL NOW!

Discontinued Models

Scratch and Dent

FURNITURE

APPLIANCES

COLOR TV's

Discounted up to

50% OFF

Reg. List Price

Many Items . . .

Too numerous to list

Easy Terms . . .

Trade-in Welcome

The Traders

715 Finlayson

Phone 388-6264

OWIDE OPEN . . .

7 DAYS PER WEEK

Sears Tire and Auto Centre

Save $4

Sears wheel alignment special

8.99

reg. 12.99

(most North American cars)

Correct wheel alignment is demanded in a City Test. Do it now to prevent uneven tire wear, and to stop shimmy and shake at high speed. Improve your car's safety, and possibly increase your mileage today, while you save $4. Torsion bars extra.

Oil/Filter change and lubrication

10.99

North American Cars

We'll replace your car's oil (up to 5 qts.) with Sears All-Weather 10W-30 oil, install a new oil filter, lubricate the chassis, check all fluid levels. Do it now!

Sears Automotive (190) Phone Enquiries 595-9111.

Advertised prices in effect now through Dec. 1st.

Simpsons-Sears Ltd.

3190 Shelbourne St.

Get together again with good friends.

Brewed in B.C. by Carling O'Keefe Breweries

TRACY WINS FINAL

TOKYO (AP) — American favorite Tracy Austin beat Martina Navratilova 6-1, 6-1 today and won the women's singles title in the $125,000 Gunze World Tennis tournament. For her second international victory since she turned pro last month, 15-year-old Tracy collected $20,000 while Navratilova earned $10,000.

Later in the day, Navratilova paired with Betty Stove of The Netherlands to win the women's doubles with a 4-6, 7-6, 6-3 victory over the Americansc Austin and Kathy May.

CARGO SHIP CRUISES

SOUTH SEAS
About 45 days —
Sail San Francisco
75 to 100 Passengers

SOUTH AMERICA
About 66 days —
Sail Vancouver
75 to 100 Passengers

ORIENT
About 45 days —
Sail Oakland
6 to 12 Passengers

CALL IN TODAY
FOR DETAILS AND BOOKINGS

11-19

WILLIS
TRAVEL SERVICE
578 Yates 385-4312
Opposite Post Office
for Personalized Service

ANNOUNCEMENT

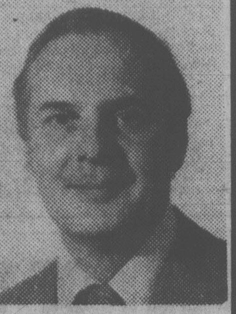

CHARLES ROBERTS

Frank Tovey is pleased to announce the addition of Charles Roberts to the expanding staff at Western Canada Travel Service.

Charles brings a depth of knowledge of the Travel Industry, in particular luxury cruising, to our Travel Agency and welcomes his many friends to his new location.

Western
Travel Service
Free Parking in Civic Parkade
729 Johnson St.
382-6160
11-26

BOB NOBLE
. . . fencing most difficult.

BOB NOBLE AIMS... ...AT MOSCOW GAMES

First-Sight Pentathlon Love

By JIM CRERAR
Times Staff

Bob Noble, an aspiring young Olympian from Victoria, intends to get to Moscow for the 1980 Games on horseback, on foot and by swimming. And anyone standing in his way is liable to be outduelled or even gunned down.

A swashbuckling hero? A wild west gunslinger? Nope! Bob's an athlete — he's been one most of his 20 years — but his sport happens to be the modern pentathlon.

The what?

Okay, most North Americans haven't heard of it — including Noble himself until two years ago — but the event has gained acceptance in Europe since its introduction in the 1912 Olympics in Stockholm. It was invented by the founder of the Olympics, Baron Pierre de Coubertin, who patterned the five events after a mythical 19th-century military courier who starts off on horseback, outduels the enemy at swordpoint, shoots another foe with his pistol, swims across a river and finally arrives at his destination after running across country.

Accordingly, the first day of a modern pentathlon competition consists of an equestrian event similar to stadium jumping. In it, competitors draw horses 20 minutes beforehand, then ride them over an 800-metre course consisting of 15 jumps, including one double and one triple jump.

Fencing takes up the second day, in which competitors are eliminated with one touch of an epee. Day three is devoted to target shooting with pistols over 25 metres while swimming — 300-metre freestyle — takes place on day four. Cross-country running over a hilly, 4,000-metre course is the final event on day five.

Each event is worth a maximum of 1,000 points except for running and swimming, in which exceptionally fast times earn bonus points. Consequently, about 5,300 points can win you a world championship.

Noble, son of Victoria Flying Y swim coach Jock Noble, has a top total of 4,980, achieved last summer in the British nationals.

The youngster has made amazing strides in two years, especially when you consider he never rode a horse, shot a pistol or fenced. He spends 40 hours a week in concentrated training, including a couple of riding sessions on horses owned by John Futter of Sidney who volunteers his services as an instructor.

Noble fell in love with the modern pentathlon at the 1976 Olympics in Montreal, for which he had been selected as a torch runner.

"Before then I'd never even heard of it," he said. "But when I saw it, I realized it would be a good way to make the Olympic team — if I worked at it. I knew there was no way I was going to make it as a runner or swimmer (sports in which he has competed as a member of the Flying Y swimmers, coached by his father, and Esquimalt AC track club under Ron Bowker)."

Judging by his progress, however, there's an excellent chance he'll make it as a pentathlete.

The sport's only competitor on the west coast (the other 50 or so Canadian pentathletes are mainly in Ontario and Quebec), Noble is ranked second in Canada as a junior and was third over-all in last summer's open nationals in London, Ont. The year before in Calgary, he was second-last in a field of 25.

And in last summer's British nationals Noble was sixth in a field of about 50 and 32nd, about halfway up the list, in the world championships that followed in Sweden.

Not surprisingly, swimming is his strong suit — he was third in that event in Sweden — while fencing is his most difficult.

"If I can improve my fencing by 300 points, I'll be right there," he figures.

For Noble, right there is Moscow less than two years from now.

SENIOR CITIZENS
HAWAII
Feb. 22 to Mar. 11
16 NIGHTS
at Waikiki Surf Hotel with kitchenettes, transfers, city tour, air fare from Victoria and escort to Hawaii included.
$599 each of two
traveleyden
Bringing Happy People Together
388-4201 768 FORT ST.
11-26

Special
INDOOR ELECTRIC WINDOW
Changeable lettered sign
15"x24" — $59.95
21"x36" — $89.95
Island Specialty Sales
386-1733

Security Increased For World Cup Golf

HANALEI, Hawaii (Reuter) — Security guards have been assigned to give around-the-clock protection to South Africa's two-man team at next week's World Cup golf championship, tournament director John Pietsch has confirmed.

Pietsch said the organizers had taken the decision following a campaign to keep South Africa out of the competition by groups opposed to the country's racial-separation policies.

The security force for the tournament had been strengthened by 10 — an increase of about 30 per cent — around the course to prevent trouble, Pietsch said.

The move followed resolutions passed this week by the council of the island of Kauai and local branches of the International Longshoremen and Workers Union and the Society of Friends (Quakers) calling for South Africa to be barred from the event.

The event had been scheduled to be held last July in Ireland but was switched to the Princeville Makai course on the island of Kauai after the Irish government refused to allow South African players into the country.

The change of dates has caused some major players to drop out of the tournament, including the original South African team of Gary Player, last year's individual champion, and John Bland.

The World Cup now clashes with the South African PGA, in which Player and Bland have decided to compete.

They have been replaced by Bob Verwey and Nicky Price.

Two-man teams from 47 countries have entered the four-day competition, which opens Thursday.

FIRST PURCHASE RATED TOP HORSE

RICHMOND — First Purchase, owned by Neil deMacedo of Victoria, was named Horse of the Year Friday night by the B.C. Breeders' Society.

The Kentucky-bred horse, winner of the B.C. Premier's Stakes at Exhibition Park this year, was also named champion among horses four years and up.

Two Bowls of Rice, owned by Ian Ross of Victoria, was co-winner of the award for best B.C.-bred thoroughbred, along with Vancouver-owned Command Module.

Five-Star General, owned by the Jawl Bros. of Victoria and winner of this year's B.C. Derby, was named three-year-old of the year, making it the second successive year a horse owned by the Island brothers has won the honor.

The Jawls' Smiley's Dream was the best three-year-old for 1977.

George Wilson Dies

DETROIT (AP) — George Wilson, 64, the last man to coach Detroit Lions to a National Football League championship, died of a heart attack Thursday. Wilson also coached Miami Dolphins from 1966 until he retired in 1968.

For all your overseas travel requirements
CHARTER FLIGHTS ● COACH TOURS
RAIL PASSES ● EXCURSION FLIGHTS
HOTEL RESERVATIONS ● CRUISES
Specialists in International Travel
PaulinTravel
10-15x
Now at 532 Broughton St. / Telephone (604) 382-9168

HAWAII HOLIDAYS
2 WEEKS $539* p.p.
INCLUDES:
• Air Service from Vancouver
• Two-bedroom apartment with all electric kitchen.
• Lei Greeting and Transfers in Hawaii
DEPARTURES —
Friday and Sunday
January, February
March, April
* Sharing Four to a Room

11-19
WILLIS TRAVEL SERVICE
385-1533 578 Yates St., Victoria, B.C. 385-4312

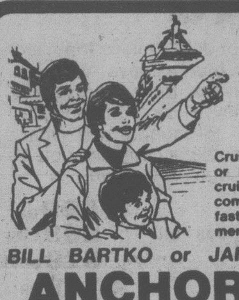

Sea It!
HAVE A
BON VOYAGE
Cruise the way you like . . . by freighter or luxury cruise liners. All types of cruises are available including air/sea combinations. Popular ships sell out fast, so book early to avoid disappointment. Come in or call:
BILL BARTKO or JAN ELLMAN For Details
ANCHOR TRAVEL
CRUISE HEADQUARTERS
1964 FORT STREET
at Foul Bay Road
595-1232
10-22

Two Unbeaten

DUNCAN — Esquimalt and Nanaimo, not too surprisingly, are leading the charge into the finals of the Vancouver Island high school boys' volleyball tournament.

Both schools were unbeaten with 4-0 records in round-robin play Friday. The three leading teams were to advance into the final showdown after completing round-robin play this morning.

The top three are assured of entry into the British Columbia tournaent at Mission next weekend.

Victoria High had a 3-1 record, followed by Spectrum (2-2), Cowichan (1-3), Mt. Douglas (1-3), Reynolds (1-3) and Claremont (0-4).

NHL LEADERS

	G	A	P
MacMillan, Atl	13	23	36
Chouinard, Atl	15	20	35
Dionne, LA	13	18	31
Lafleur, Mtl	11	19	30
Federko, StL	9	19	28
Lysiak, Atl	12	15	27
Potvin, NYI	10	16	26
Babych, StL	10	16	26

CHINA
1979
FULL ESCORTED
TOURS OF THE
PEOPLE'S REPUBLIC
OF CHINA
15 SPECIAL DEPARTURES
(includes most meals)
FOR FURTHER INFORMATIONAL CALL
382-7103
Bayshore Travel
1622 Government St., Victoria
11-11

Ray Floyd Pads Lead

SAO PAULO, Brazil (Reuter) — Ray Floyd of the United States increased his lead to three strokes in the Brazilian Open golf championship Friday when he shot a second-round 69 for a two-day total of 135.

Tim Simpson, of the U.S.,, is three strokes behind Floyd after shooting an even-par 71 Friday. Eamonn Darcy of Ireland jumped into third place at 139, with a 68.

Jim Nelford of Burnaby, B.C., is 13 shots back at 148. Nelford shot a two-over-par 73 Friday to go with his opening-round 75.

Mikkola Winner

LONDON (AP) — Hannu Mikkola of Finland has been confirmed as the winner of the Royal Auto Club rally.

UPCOMING TOURS
NEW ZEALAND
24 Days, Feb. 4-Feb. 28
$2398 per person
ORIENT
22 Days, April 6-April 27
$2279 per person
traveleyden
Please come in for brochures
388-4201 768 FORT ST.
11-26

Two for one at the Georgia this winter.
$28*
(Single or double occupancy.)
For just $28 a night, you can enjoy all the hospitality the Hotel Georgia has to offer.
The Georgia has free parking and is next to the Pacific Centre, shopping, business and the entertainment. You'll also enjoy the comfortable, air-conditioned rooms, color TV and the superb cuisine served in the renowned Cavalier Room.

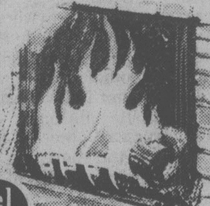

The downtown hotel with free parking.
HOTEL HG GEORGIA
801 West Georgia St., Vancouver, B.C. (604) 682-5566
Call toll free: In Canada, 800-268-6362 U.S.A., 800-323-7500
*Prices in effect from October 15 through April 30

CKDA 1220
CKDA RADIO'S
1979
"HAWAII"
FUN/SUN VACATION
JAN. 16-JAN. 31
$629.00 SHARING TWIN
Spend two beautiful sun-filled weeks at the world famous Hawaiian Beach Resort of "Waikiki". CKDA's Charlie West will be escorting a special group departure from Victoria leaving on Jan. 16th. There are still some seats left on this peak holiday date. Don't miss out on this inexpensive fun holiday. For more information contact:
11-26
BUDGET TRAVEL LTD.
1066 Douglas St. (Bentall Building) Victoria 384-7121
Open Saturdays 9:00 a.m.-1:00 p.m.

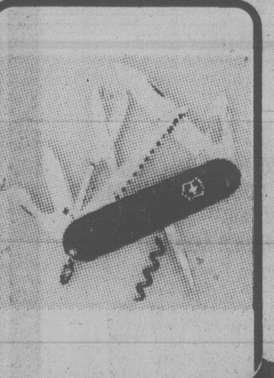

A truly great pocket knife is one of those special items that everyone would like to own . . . but often won't buy for themselves! Check out our selection — super gift ideas for so many people on your Christmas list.

A SHARP GIFT IDEA

VICTORINEX
The World Famous Swiss Quality
POCKET KNIVES
The ultimate in precision craftsmanship, these famous Victorinox pocket knives come in a variety of models with the most phenomenal choice of practical gadgets attached. Victorinex guarantees all knives to be of first-class stainless steel and also guarantees against any defect in material or workmanship.
11-26

INTERNATIONAL KNIVES
RIFLES—PISTOLS—SHOTGUNS
Vancouver Island's Best Selection of
Knives and Sharpening Stones
574 YATES ST.
(Across from the Post Office)
Phone 383-2422

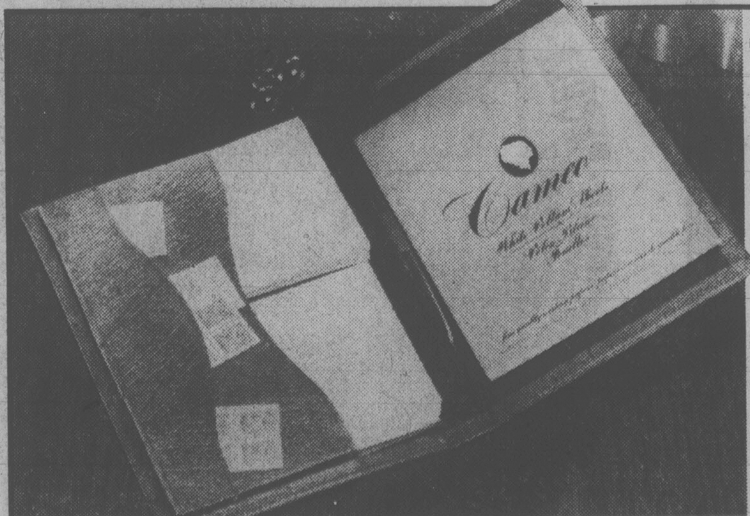

A BCAA Christmas Tradition...
With each new BCAA master membership you give you'll receive a beautiful simulated leather writing portfolio (retail value $14.95).

...A Gift for You
Give the gift that keeps on giving all year 'round — a master membership in the British Columbia Automobile Association. A BCAA membership card provides a wealth of motoring services and protection — and much more! Among the many benefits are: day and night no cost Emergency Road Service anywhere in North America; unsurpassed touring service for those vacations by car; complete travel agency service for those fabulous European or South Seas adventures; personal accident coverage; automobile theft protection; counsel on motoring matters; PLUS availability of travel accident and excess medical insurance; home owners and tenants package policies; and the protection of BCAA's Approved Auto Repair Services Garages.

A BCAA Membership — one gift that will still be around next Christmas.

Give a new Master Membership now. . . we'll bill you later. To ensure enrollment and receiving your gift by Christmas, please mail this coupon (or visit one of our offices) before December 12,1978.

Give a BCAA Master Membership to:
Name ______
Mr./Mrs./Miss (please print)
Address ______
postal code ______
☐ SEND GIFT MEMBERSHIP DIRECT
☐ SEND GIFT MEMBERSHIP TO ME
For additional gift membership call your nearest BCAA office.

Send the writing portfolio to me:
Name ______
Mr./Mrs./Miss (please print)
Address ______
postal code ______
Signature ______
(and Membership Number if applicable)
☐ Enclosed is cheque or money order for $25 ($5 enrollment fee, $20 annual dues)
☐ Please bill me later.

Mail to: CHRISTMAS GIFT DEPT., B.C. AUTOMOBILE ASSOCIATION
1075 Pandora Avenue, Victoria, V8V 3P7

Strasbourg, Alsace

France's Animated City

By PHYLLIS MERAS

STRASBOURG, Alsace, France — The golden wine grapes from the hillsides in this northeastern province of Alsace are being pressed now, for fruity Sylvaner, delicate Riesling and velvety Gewurtztraminer. On weekend afternoons, strollers are everywhere, enjoying the crisp air, the sweet-sour smell of the grapes; the bustle that always accompanies the grape harvest.

But grapes on the fertile hillsides are only one attraction of this countryside that lies between France's Vosges Mountains and Germany's Black Forest. This is the home of hops for fine beermaking, of white asparagus in the spring, of pate de foie gras and the giant cabbages that, put down in brine, become the base of Alsace's most famous dish-choucroute garni — piquant sauerkraut cooked in white wine and flavored with bacon and pork sausages.

It is here, it is said, that God created the stork. From the white blossoms of the fruit trees he fashioned their bodies; with the light of the Alsatian sun he touched their beaks and their feet and made them golden, and he sent them forth to be the harbingers of spring each year.

Every village of half-timbered houses with dark wood balconies and pots of crimson geraniums on windowsills likes to have its stork.

Among the prettiest of these are Riquewihr, the "pearl" of the Alsatian wine road; Kayserberg, where the missionary-musician Dr. Albert Schweitzer was born; Ribeauville and the art centre of Colmar.

In all of them, tall, gabled houses lurch along cobblestoned streets. At any time of year, there are fat black barrels of wine fermenting in the wine cellars. Shop windows are bright with brown and grey and sea-blue Alsatian pottery. From open bakery doors wafts the sweet fragrance of kougelhof, Alsace's sweet bread. But in Colmar, there are special attractions — the haunting Mathias Grunewald 16th-century Isenheim Altarpiece on which long-tailed demons, hook-beaked birds and curious spotted creatures snarl at St. Anthony, and Martin Schoengauer's sweet 15th-century Madonna of the Roses.

And then there is the architecture of Colmar — the 16th-century Pfister House with its green tile gables (when it was being constructed, it is said, each craftsman tried to outdo each other, so it is hard to decide what is loveliest — the exquisite masonry, the fine carpentry, the elegant tile work.) And there are the grinning, learing heads of the Maison des Tetes.

This ancient capital city lies to the north of Colmar. Through it, and lending it abundant character, flows the River Ill. Strasbourg's beginnings were around a Roman fort in 10 B.C. By the 11th century A.D., it was one of the leading towns of all Europe, ideally situated as it was on main trade routes between north and south, with the Rhine just adjacent. Happily, despite all the wars that have devastated Alsace, much of its arhitecture has been spared.

As in the village, here, too, half-timbered houses with red tile roofs rise askew. They shadow the river and its canals. Along the rue des Bains aux Plantes, youngsters with long green fishing poles stand. Shallops bob, staked under the poplar and willow trees that edge the bank. The Quai de la Petite France and the covered bridges (though they are no longer covered) are among the most picturesque areas for exploring. Both the bridges and the massive square towers near them were part of the 13-century fortifications here. But the towers, too, were used as prisons and torture chambers in the medieval days the bodies of the executed were left to the ravages of the birds on the Bridge of the Crow. From the Bridge of the Supplicants, others who were condemned were tossed into the river.

About a half-mile away is the Place Kleber — bustling and modern, though off it more old streets wind. On weekends, there is likely to be a merry-go-round whirling, if the weather is fair. And the flower seller, under a huge umbrella, will be peddling bouquets from her array of pails.

Just opposite, virtually next door to the high fashion stores, bunches of garlic from Provence, mounds of baby peas and boxes of strawberries are all sold in season. Strasbourg is an animated city. A young violinist plays on a street corner. Children ogle the teddy bear blowing bubbles outside the Wery Toy Shop. Couples admire bedroom suites in furniture store windows. And they will offer directions gladly to a stranger, pointing proudly toward the city's great red sandstone cathedral as a sight that should surely be seen. Its lacy tower is the second highest church tower in France — only Rouen's surpasses it. It soars 470 feet, and tourists who climb its 328 steps will have a fine view of the city below. The poet Goether, the story goes, when he was a student at the university here, forced himself to climb regularly to the top of the tower as and exercise of will though he suffered from vertigo.

Village in Alsace

HAWAII 2 ISLANDS

Sunflight Holidays

2 WEEKS IN THE HAWAIIAN SUN WITH YOUR CHOICE OF WAIKIKI AND MAUI/KAUAI OR KONA ON THE BIG ISLAND.

FROM $699

Departures from Vancouver by CP AIR Jumbo Jet.

Prices depend on hotel and departure dates chosen and are per person based on two persons per room. Some departures and/or hotels may be sold out or become unavailable.

"CALL HAWAIIAN HEADQUARTERS"

Western Canada Travel Service Ltd.

Free Parking in Civic Parkade

729 JOHNSON ST. 11-26 382-6160

RENO

Come bus with us on one of our fabulous fun-filled fully escorted 7-day Reno bus holidays. Valuable casino packages and great side tours all included. Unbeatable value for money with guaranteed departures every Saturday throughout the year. Prices based on twin or double accommodation at the popular Sands Casino right downtown.

Dec. 2nd	$99 ea.
Dec. 9th Sands Reef buses full	$99 ea.
Dec. 16th Sold Out	$79 ea.
Dec. 23rd Xmas Special	$119 ea.
Dec. 30th New Year's (REEF)	$139 ea.
Jan. 6, 13, 20, 27	$99 ea.

SPECIAL BONUS
FREE MEDICAL INSURANCE
for all our passengers on any of our tours.
Effective November 25th (Excl. Dec. 16th)

CALIF.-MEXICO ARIZONA-NEVADA
16-DAY BUS TOUR
XMAS IN DISNEYLAND!
NEW YEARS IN LAS VEGAS!

16 fully escorted days visiting San Francisco, Santa Barbara, Disneyland, Ensenada, Palm Springs, Phoenix, Las Vegas, Reno and many, many side tours along the way. Phone now for full details. Just a few seats left on 2nd bus.

Departs Dec. 20th, Jan. 27th. Tw./dbl. .... Only $429

XMAS IN DISNEYLAND

Yes, we're departing on Dec. 20th so that you can enjoy Christmas Day with your family in the happiest place on earth. Fare includes Disneyland entrance and 15 attractions, San Diego Zoo, Tijuana, Universal Studios and much more. Fully escorted of course

10 days by bus
Departs Dec. 20th .... from $215 ea. (family of five)
(dbl/tw $269 ea.)

HOLLIDAY COMPANY

Holliday Company

VICTORIA BRANCH
1394 HILLSIDE
595-3113
Office Open Mon.-Fri. 9-5

11-26

HAWAII 1979

"TWO WEEKERS"

TAKE $50 DISCOUNT IF BOOKED BY DEC. 6th

Holiday includes hotels with kitchenettes, transfers in Honolulu, air fare from Victoria. 14 nights. Departures Jan 9, 23, Feb 6, 20 and Mar. 17.

$599 per person dbl. occupancy WAIKIKI SURF

$649 per person dbl. occupancy OUTRIGGER WEST

"THREE WEEKERS"

TAKE $100 DISCOUNT IF BOOKED BY DEC. 6th

As above but 21 nights accommodation. Departures Jan. 9, 30 and Feb. 20.

$799 per person dbl. occupancy WAIKIKI SURF

$875 per person dbl. occupancy OUTRIGGER WEST

traveleyden 768 Fort St. 388-4201

11-26

CAPITAL TOURS

CHRISTMAS IN PORTLAND

Dec. 23-26 $115 Each Double $125 Each Twin

Bus #1 has been sold out for some time. We have now arranged #2 and we are now taking bookings on this popular four-day trip to Portland, with a delightful Christmas Dinner included at the Benson Hotel, Portland. Also a sightseeing trip along the mighty Columbia River.

PASADENA PARADE

Dec. 27-Jan. 8 $375 Each Double $375 Each Twin

Due to a family cancellation, we have four seats available on this exciting trip to the famous Pasadena Rose Parade with reserved seats. Take in Disneyland, San Diego and San Francisco. Hopefully they'll still be available for the first to phone Monday morning.

Call the holiday numbers
384-1432
384-5612

Capital Tours
215—645 Fort Street, Victoria
2nd Floor, Yarrow Bldg.

GOLF, A SET OF TENNIS, AND A TAN BY NEW YEAR'S.

(SURE BEATS SHOVELING SNOW.)

Imagine your family going for a swim before opening presents on Christmas morning, giving their tennis rackets a workout that afternoon, or enjoying football at its best by going to the Fiesta Bowl.

Imagine walking through 18 holes on a lush, PGA championship golf course, instead of trudging through the snow.

Instead of the typical New Year's party (whose house this year?), imagine riding some horses to the foothills, building a fire and popping the corks.

Imagine all this and more making your holidays in the Phoenix-Scottsdale area a time your family will never forget. Fine restaurants abound and accommodations range from lavish, major resorts to moderately priced hotels and motels, offering luxury and economy packages.

Start making plans to celebrate the holidays with a tan. See your travel agent, call for reservations, or write to:

Phoenix - Scottsdale and Valley of the Sun
2701 E. Camelback Rd., Dept. VC-1
Phoenix, AZ 85016

Phoenix & Valley of the Sun Convention & Visitors Bureau

602-956-4727 FOR RESERVATIONS

CARIBBEAN CRUISE

$725 U.S.
PER PERSON, DBL. OCC.

Norwegian Caribbean Lines offer a 7-Day Cruise to Cancun, Grand Cayman Island, Jamaica and Miami including Air Fare from Victoria. Plus for $299 extra you can extend your stay to 3 days at Miami Beach and 4 days at Walt Disney World with tickets and a rental car.

There are many other combinations to choose from.

Western Travel Service
(Free Parking in Civic Parkade)
729 Johnson St.
382-6160

11-19

Cruise Holidays by Wardair

Second great winter season!

CRUISE AROUND THE CARIBBEAN

aboard Intervac's "Jupiter"

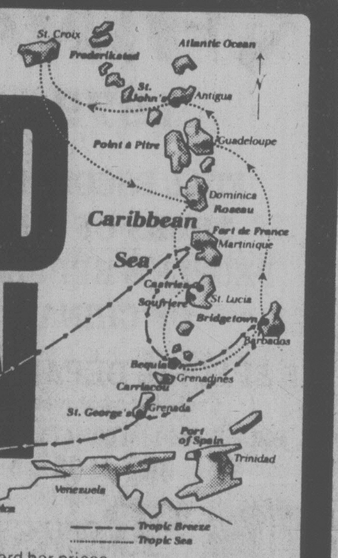

7-NIGHT CRUISES FROM $744*

14-NIGHT "CRUISE AND STAY" PACKAGES FROM $921*

This winter, for the fun of it (and the relaxation and excitement and value of it) fly away to sea with Cruise Holidays by Wardair. Every cruise in our popular winter program aboard "Jupiter" includes:

- return airfare Vancouver to Barbados via Wardair
- ground transfers to and from your cruise ship
- air-conditioned cabin accommodation aboard "Jupiter"
- all meals on board ship
- all entertainment on board — 'live' shows, first-run movies; deck sports; dancing and disco every night.
- low shipboard bar prices
- the sunshine and relaxation of life at sea plus the excitement of visiting so many island ports of call

Choose "Tropic Breeze" Cruise (7 nights) calling at Grenada, Caracas in Venezuela, Curacao, Martinique, Bequia and return to Barbados; "Tropic Sea" Cruise (7 nights) calling at Guadeloupe, Antigua, St. Croix, Dominica, St. Lucia, Bequia and return to Barbados; OR combine all ports of call into 14-night "Sea Breeze" Cruise.

STAY AN EXTRA WEEK IN BARBADOS FROM ONLY $177

If you'd prefer a one or two week cruise with an additional week on the beach in Barbados, Intervac has exactly what you're looking for. 1. Choose your cruise. 2. Choose from the Blue Horizons, Rockley Resort and Beach Club, or Welcome Inn hotels in Barbados. 3. Leave the details to us and enjoy 7 nights cruise plus 7 nights Barbados hotel from $921.*

FLIGHTS DEPART VANCOUVER via CALGARY or EDMONTON EVERY TUESDAY, NOVEMBER 28 to APRIL 3 via Wardair.

PLUS 2 SPECIAL CRUISES ABOARD "JUPITER" ● 15-night cruise MALAGA to BARBADOS, November 12 to 29, from $1419.

● 22, 13 or 9 night cruise from Barbados to Athens, Barbados to Malaga, or Malaga to Athens, from $2189, $1419 or $1239 respectively, April 1979.

*Prices shown are low season from Vancouver and vary depending on departure date, city of departure and cabin category. Prices are per person, in Canadian dollars, based on double occupancy. **All bookings are subject to availability.**

All prices indicated **include** currency surcharges

up to $500	A surcharge of $10 per person
from $501-$750	A surcharge of $15 per person
from $751-$1000	A surcharge of $20 per person
from $1001-up	A surcharge of $30 per person
land arrangement	A 5% surcharge per person

Pick up a copy of the colourful Caribbean Cruise Holiday by Wardair brochure at Four Seasons

384-7108
FOUR SEASONS TRAVEL
212—620 VIEW STREET

11-26

Wardair
25 years of service
1953-1978

Intervac
A Wardair Company

The Old Way and the New

There's More to Fishing in Hawaii

By PHAENON LANDEN

Like a lovely strand of pearls worn against an azure blue dress — that's what Hawaii's ancient fishponds appear to be from the air as you fly into the Hawaiian Islands.

At one time these ponds numbered in the hundreds and were scattered along the coastline of all the Islands. Today only a few remain intact. Among the most notable are those found along the coast of Kauai, Molokai and on the windward side of Oahu along Kaneohe Bay. They range in size from 54 to 4,000 acres and are enclosed by walls that range from 900 to 5,000 feet in length.

As the land was cleared in old Hawaii, large lava and coral stones were carried to the sea and walls were constructed in shallow offshore areas and at the mouth of natural inlets.

SLUICE GATE

A type of sluice gate called makaha, was constructed to allow small fish to enter and prevent large fish from leaving. Though the ponds covered many acres, they were usually no deeper than three or four feet, which permitted sunlight to penetrate the water encouraging algae to grow for the fish to feed upon.

Though the fishponds were constructed and maintained by the common people, they were used only by the kings and chiefs. The common man fished for his dinner beyond the ponds.

But no one went hungry, for ancient Hawaiians had profound knowledge of the sea. They developed divesified methods of fishing and their fishing tools were superbly crafted. Fish were caught with nets, hooks and lines, spears, traps and by hand. Fishhooks were the most prized possessions and were made by hand in a variety of shapes and sizes from bone, dog teeth, shell, whale ivory, turtle shell and wood. Wooden fishing spears, 6 to 7 feet long, were used by divers near coral rocks and from the reefs at night by torchlight.

Then, as now, Hawaiian waters offerd many varieties of large and small fish, as well as shark, eel, lobster, crab, shrimp, oysters, octops, mollusk and sea urchin.

SKILLED MEN

Though Hawiians depended to a great extent on fishing for subsistence, it was also enjoyed as a sport by royalty and commoner alike. Skilled fishermen were held in high esteem and knowledge of their skills was passed down in families from one generation to another. The good fishing spots were treasured and kept secret and were protected by a ko'a, or fishing god. When departing to fish, the fisherman was always offered a prayer to the stone god to insure good fishing. The first fish caught was always left as an offering to the god upon return. A few of these stone gods still stand facing the sea and can sometimes be found around the Islands.

Sometimes whole communities participated in a type of off-shore fishing called hukilau, where a long narrow net was spread in a large circle near the shore. Ti leaves tied along the top of the net frightened and impelled fish toward the shore. The two ends of the net were then pulled ashore through the efforts of many people and the fish shared.

FISHING TODAY

Fishing today still provides a source of food for Hawaii's people and is still a favorite sport. High-powered motor boats frequently replace the canoe for deep water fishing. Spear fishing is popular with skin divers who are more apt to use a modern speargun than a wooden spear. Torchlights, in the form of lanterns, still twinkle offshore from the reefs at night, and fishermen use nets of twine and steel from the nearest sporting goods store.

Children may be seen with their fathers surfcasting from Hawaii's many beaches or with their grandfathers seining the streams from bridges for crab.

In the rural areas families still gather for an occasional hukilau and some of the major hotels hold hukilaus at sunset so that you may share in this ancient experience.

You may join the boy and the old man and seine for crab or surfcast from almost any of Hawaii's lovely beaches. Or you may wish to wade out to the reef at night with a flashlight and try your hand when the fish are running or just watch the multitude of colorful sea life swimming about.

EXPERIENCED SENIOR TRAVEL AGENT

Traveleyden requires an experienced travel agent. Confidential appointments.

388-4201 11-26

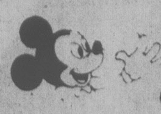

CHRISTMAS DISNEYLAND

DECEMBER 22 — 10 DAYS

Don't disappoint the kids — book now for a Christmas to remember. Ask about our special family rates.

CHRISTMAS DAY TOUR
DECEMBER 25

Book now for our perennial favourite

1979 CANADA WEST PROGRAMME

1979 brochures are now available from our offices or your local travel agent.

FOR RESERVATIONS, INFORMATION OR BROCHURES CALL YOUR TRAVEL AGENT OR

BRITISH COLUMBIA PARLOUR CAR TOURS LTD.

912 DOUGLAS STREET 385-2467

WAIKIKI WITH Sunflight Holidays

2 WEEKS IN THE SUN

FROM $499^00

STAYING AT THE EDGEWATER HOTEL

Sunflight offers a variety of hotels and departure dates. You'll fly on CP Air jumbo jets.

Price depends on hotel and departure dates chosen and are per person based on 2 persons per room. Some departures and/or hotels may be sold out or become unavailable.

"CALL HAWAIIAN HEADQUARTERS

Western Canada Travel Service Ltd.

Free Parking in Civic Parkade

729 JOHNSON ST. 382-6160

Sears

Official travel organizers for the 1980 Moscow Summer Games

MOSCOW 1980

travel service

service · experience · reliability

CRUISE THE CARIBBEAN

10, 11 and 14-Day Cruises

There really isn't a holiday quite like it. Out there — you and the ship — suspended between the memory of your last port of call and the anticipation of what new sights, sounds and experiences the next landfall may bring.

new horizon

The Western Canadian Winter Holiday Experts offer a choice of ships, departure dates and destinations to suit your holiday plans. There are also prices to fit every budget. New Horizons 32-page book describes in detail these exciting cruises, and other holiday destinations. Shop by Sears Travel Service or phone and we will be happy to mail a copy out to you.

Located on Sears 2nd Floor
Hillside Mall
Phone 595-3622

Sears
TRAVEL SERVICE

Now the Hotel Georgia's Great Getaway is available any two nights of the week.

THE GREAT GETAWAY

holiday for two $99.99

From now 'til June 1979, you can turn anytime into a Great Getaway for two for just $99.99. The new package includes; deluxe room accommodation, an evening of memorable dining in The Georgia's renowned Cavalier Room (choice of full menu), breakfast for two mornings, plus free parking during your stay. For reservations call your travel agent or:

HOTEL HG GEORGIA

801 West Georgia St., Vancouver, B.C. (604) 682—5566
Call toll free:
In Canada 800-268-6362
In U.S.A. 800-323-7500

THREE MORE OF FIESTA'S 23 HAND-PICKED VACATIONS.

Jamaica: beaches, markets, beautiful people: from just $584*!

Fiesta — MONTEGO BAY CLUB.
An informal high rise apartment right across from famous Doctor's Cave Beach near the nightlife in Montego Bay. Cliff-top pool and bar. Air-conditioned studio apartments with daily maid service. One week, double occupancy, including airfare, from $584* per person. (Two weeks would be just $160 more.)

Fiesta — ROYAL CARIBBEAN.
Beach, two pools, tennis, putting green, elegant dining, casual bar, nightly entertainment — all in one superb location, 5 miles from Montego Bay. Superior, air-conditioned rooms with private balconies or screened porches. One week, double occupancy, including airfare, from $680* per person.

Fiesta — RUNAWAY BAY.
18-hole golf course, beach, large pool, watersports, tennis, dining room, bars — beautiful! Air-conditioned rooms overlook pool or landscaped gardens. A complete resort complex. One week, double occupancy, including airfare, from $644* per person.

Fiesta 23 hand-picked vacations. Your travel agent has our book.

* Prices include return airfare from Victoria, land transfers, baggage handling, 7 nights' accommodations, services of Fiesta representative. Prices don't include $8 Canadian air transportation tax, tipping or departure tax from destination. Subject to availability at time of booking. Prices valid for departures from Nov. 11 - Dec. 9, 1978. These are detailed in Fiesta's new southern vacation brochure. It's at your travel agent.

Holidays by Wardair

HAWAII

Discover it for yourself

7 nights from $479*

14 nights from $624*

Come to Intervac's Hawaii! Choose Oahu for 7 or 14 nights or a 14-night combination of islands that you'd like to see. Select the room type you prefer from efficiency to standard to deluxe in a hotel or condominium and ask about our holidays with a U-drive included. All Intervac's Hawaii holiday packages include a direct flight to Honolulu on a Wardair wide-body jet aircraft and special service at our Holidays by Wardair Centres in Waikiki plus much more. For complete details refer to the current Holidays by Wardair brochure, then start planning your holiday . . .

*Price shown is from Vancouver, per person based on double occupancy. And varies depending on hotel selected. Always check availabilities as some packages may be sold out.

All prices indicated **include** currency surcharges

up to $500	A surcharge of $10 per person
from $501-$750	A surcharge of $15 per person
from $751-$1000	A surcharge of $20 per person
from $1001-up	A surcharge of $30 per person

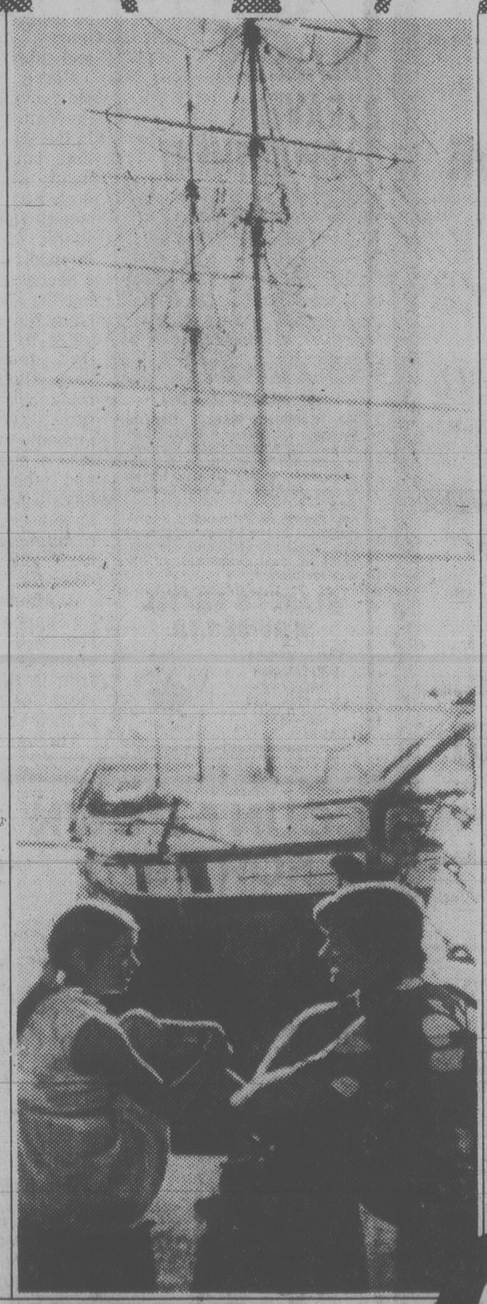

Lively Oahu
is the home of Waikiki Beach, Diamond Head and Pearl Harbour. Here you'll find sparkling nightlife, dozens of fine restaurants, the colourful pageantry of native shows and sightseeing.

Tranquil Maui
with its spectacular blue-green mountain vistas and fertile valleys. You can horseback ride around the volcano Mt. Haleakala, take the oldtime Sugar Cane Railway, visit Lahaina, the old whaling village or simply laze on a beach.

Unspoiled Kauai
often called a sportsman's paradise. There's hiking, outrigger canoeing on the blue Pacific and deep-sea fishing for "the big one". There's Waimea Canyon, Kalahau Lookout and the famous fern grotto to see.

Fascinating Hawaii
with its wide range of contrasts. From Kau Desert to tropical, palm-fringed sea to Kauna Kea, a snow-capped volcanic mountain. Plus sights to see like the City of Refuge, Akaka Falls and Hawaii Volcanoes National Park.

NON-STOP FLIGHTS DEPART VANCOUVER DEC. 22 to APRIL 6
via Wardair DC-10

TOTEM TRAVEL
Mayfair 386-3277 — Hillside 595-1181
Duncan Mall 748-2594 — Port Alberni 721-8138

or **BUDGET TRAVEL LTD.**
1066 DOUGLAS ST 384-7121

Wardair
25 years of service
1953-1978

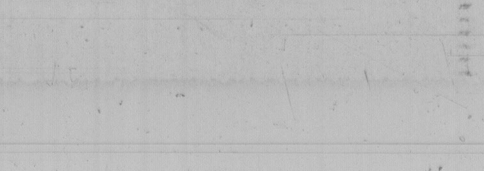

Intervac
A Wardair Company

FOR
TRAVEL INSURANCE
P. R. Brown and Sons Ltd.
762 Fort St.
385-3435

Honeymooning In Quebec

By LEILA LECORPS

Fine dining enjoyed by honeymooners in Quebec

When you're in love and planning a honeymoon you think of champagne corks popping, dinners by candlelight, couples swirling around dance floors and comfortable, invitingly decorated rooms.

Quebec offers all this and much more: Luxury combined with the rustic, all the essentials for town and country romance. Magnificent hotels await disciples of the goddess of love in the city and in the country.

The charm of Montreal and the old city of Quebec lies, at least partly, in their locations — lush greenery, bordering on the romantic Laurentian Mountains.

MONTREAL

A number of luxury hotels in Montreal will satisfy the fondest wish of any man-about-town seeking to please his ladylove. He might consider, for example, the Bonaventure, the Chateau Champlain and the Meridien — ultramodern hotels located in the heart of the city and ideal for underground shopping. Below street level are endless galleries of shops and there is access to the subway.

The Bonaventure Hotel, attached to the Place Bonaventure shopping centre, offers the Bar Boccacio and an outdoor swimming pool that is heated even in winter.

All you have to do to visit the equally palatial Chateau Champlain, located at the corner of Peel and University Streets, is stroll through the tunnel connecting it with the Bonaventure Hotel. The Chateau Champlain boasts crescent-shaped windows from which can be seen the lights of Montreal by night. You won't want to miss the Caf'Conc' — a restaurant-cabaret complete with cancan dancers — or miss having a drink at "the top of the world" at the Escapade. You will discover a cinema on the lobby level.

Two of Montreal's newest hotels are the Four Seasons and the Hyatt Regency.

The Four Seasons, facing McGill University, has a select dining room and discotheque.

The Hyatt Regency, located on Victoria Square, is the newest of the city's prestige hotels. It houses the much talked-about international club, Regine's, centre of nightlife in Paris, New York . . . and now Montreal. The revolving restaurant on the top floor has no equal.

Two older hotels known for their discreetly elegant charm and offering the spacious accommodation of another age are the Ritz-Carlton on Sherbrooke Street, which is much appreciated for its restaurant, Le Jardin du Ritz, set in a real garden, and Windsor on Peel Street at Dominion Square which houses "Charly's", a very popular discotheque.

THE LAURENTIANS

Not far from Montreal, at Val David, is the holiday centre of La Sapinière where young couples and couples who are still in love celebrate their honeymoons again and again. La Sapiniere's French chef is a true artist who has earned the highest honors for the establishment. For those guests who are not housed in the stone-and-log main building there are small cottages. The location is breathtakingly beautiful. For approximately $115 a day per couple, which includes room, three meals, service charge and use of sports facilities (tennis, badminton, pedal craft, outdoor heated pool and more), luxury, tranquility and enjoyment are yours.

Barely 15 miles from the old provincial capital stands the Manoir Saint-Castin, built in the style of the great Norman houses but combining luxury with rustic simplicity in a way all its own. This superb fieldstone inn on the shores of magnificent Lac Beauport offers fine food and a peaceful atmosphere. During the summer, lovers will enjoy the entertainment provided by Manoir Saint-Castin's summer theatre. Rates vary slightly according to room selected. The special rate for honeymooners amounts to approximately $325 a couple for one week and includes two meals a day. Guests of the Manoir have access to tennis courts, a mini-golf course, pedalcraft and rowboats, among other facilities.

At Manoir Saint-Castin and La Sapiniere the newly married will find a bottle of champagne and a basket of fruit in their room to help them celebrate the first night of their stay.

The magnificent Chateau Montebello, formerly the seigneury of Louis-Joseph Papineau and a hunting lodge, is a log structure situated approximately midway between Ottawa, the national capital, and Montreal. The rate is $87 a night for two; three meals are included. The hotel boasts indoor and outdoor swimming pools, a golf course, a bowling green and horseback riding.

The Manoir Richelieu at Point-au-Pic is located in one of Quebec's most beautiful regions, the county of Charlevoix between Tadousac and Baie Saint-Paul. The clientele of the renowned holiday resort, which looks like a fairy-tale castle, will enjoy the offerings of Manoir Richelieu's summer theatre durling that season and a vislt to the nearby village of Baie Salint-Paul, set in superb countryside on the shores of the St.Lawrence River. For those in love, a meal at the inexpensive, dlistlinctive Moutkon Noir will be a real pleasure. And Manoir Richelieu is located almost directly across fromIle-aux-Coudres with its quaint charm, its schooners from another age and its old farms, which are mainly homes of fishermen.

The Manoir has been renocvated over the past thee years and the 300 rooms have been furnished in the Quebec style. The cost of accommodatlion varies frkom $32.50 to $44.50 depending on your choice kof a room with a view of the river or the forest. The hotel's smack bar is open all day but three meals a day are provided in the dining room for $24. The Manoir koffers special rates to senior citizens and conference groups.

QUEBEC CITY

The majestic Chateau Frontenac is undeniadbly the ideal place to savour a honeymoon in the old city. Public ;figures and crowned heads are among those whohave spent the night there. Suffice it to say that the hotel has been partlally renovated at a cost of $10 million. Located at 1 Saint Louis Street, the Chateau Frkontenac loooks onto Dufferin Terrace, an ever-popular boardwallkabutting the St. Lawrence River. The package lprice for six nights for a couple is $311 and includes all prlivileges just mentioned. The daily rates lper couple are $49 and $52. Quebec City is famous for lits shopping facllities: the ladies will be tempted by the wares at Creatlions Suzanne on Saint-Jean Street and at Salon Jeanne Hardy in a gourmet's paradise. L'Ancetre, Le Rabelais. La Traite du Roy and La Bastille are only a few of its superb restaurants.

For general information kon tourism in Canada, contact the Canadian Government Office of Tourism, Ottawa,K1A 0H6, Canada.

Twin-Track Alpine Slide

VERNON—A 2,500-foot, twin-track Alpine Slide has been opened in Okanagan's Tillicum Valley. The resort is near Vernon, about 150 miles east of Vancouver.

There are five Alpine Slide installations in Canada, three in Ontario and Quebec, one near Calgary and the new one near Vernon.

Side riders are transported by chairlift to the top of the mountain, used by skiers in winter. From the top, they ride a moulded plastic sled on a chute-like track which hugs the ground, rolling through curves and banked turns as they come down the track. A control stick enables the rider to control the sled's speed.

BC Travel
385-4732 or 388-4131
Amity Tours Ltd.
Leisure Island Tours Ltd.
Deluxe, Owner-Escorted Coach Tours
CHRISTMAS HOLIDAY
Double $140 ea. Dec. 24, 25, 26, 27 Twin $145 ea.
A traditional Christmas at Island Hall. Only a few seats left.
NEW YEAR'S PARTY TOUR
Double $125 ea. Dec. 31 to Jan. 2/'79 Twin $130 ea.
Welcome 1979 in grand old style and comfort with a gala evening of dancing, dining and entertainment; a full day of peaceful enjoyment of Island Hall's full facilities; and be our guest for a specially prepared New Year's Day dinner. Sightseeing included.
ROSARIO RESORT RETREAT
Double $140 ea. Jan. 22, 23, 24 (3 days) Twin $150 ea.
Luxury accommodations, complete facilities, the warm charm of this historic lodge and tranquil Orcas Island provides the perfect setting for a relaxing mid-winter respite. Two different cruises, sightseeing and most meals are included.
HARRISON HOT SPRINGS
Double $120 ea. Feb. 27 to March 1 (3 days) Twin $130 ea.
An elegant holiday at the renowned Harrison Hot Springs Hotel.
DAY TOURS: RESERVED SEATS — FULLY ESCORTED
A DAY IN VANCOUVER: TUES., DEC. 5: Reg. $17, Sr. $15 Shop in the unique European specialty stores of Robsonstrasse and underground malls of Royal Centre and Pacific Centre; or see the Centennial Museum; or visit with old friends.
CHRISTMAS LIGHTING TOUR:
WED., DEC. 20; NEARLY FULL!
We're small enough to know YOU, large enough to serve YOU
10 Years in Victoria
DETAILED ITINERARIES AVAILABLE ON ALL TOURS
319 Yarrow Bldg. 645 FORT ST. 385-4732
Hours: 9:30 to 12 and 2 to 5 Mon.-Fri.
1114 LANGLEY ST. (Ground Floor) 388-4131

SUNRISE HOLIDAYS!
FLY RENO 3, 4 or 7 nights
3 nights from $149.00
4 nights from $159.00
7 nights from $169.00
(November flights sold out. Christmas and New Year's flights extra)
Includes:
—Return flight from Vancouver to Reno by Pacific Western Jet
—Transfers between Reno airport and hotels
—Accommodation
—Some meals
—Local Silver Wing representatives
—Casino excursion and bonus package
—Ski and Lake Tahoe package include return transportation from Reno to South Lake Tahoe.
REGISTER NOW FOR OUR SPRING RENO AND SKI TAHOE NON-STOP FROM VANCOUVER
HAWAII SUNSHINE
Departs weekly for 14 nights on Oahu
Jan. 1, 8, 15 $549
Jan. 22, 29 $579
2 island holidays available
Canadian Pacific charter from Vancouver
SKI TAHOE 3, 4 or 7 nights
3 nights from $179
Dec. 3, 7, 10, 14, 21, 24, 28, 31, Jan. 7, 11, 14, 18, 21, 25, 28
All flights exit Vancouver
Federal Aviation Tax $11.40 per person
RENO BUS 7 days from Victoria or Duncan
Dec. 2, $125; Dec. 22, $149; Dec. 29, $159
Jan. 6, 14, 21, 28 — $129
Join the fun with Vancouver Island's best drivers — Lyle, Jimmy or Brian.

Sheila, Tour Manager
DISNEYLAND COACH 10 days
Departs Dec. 22
Disneyland entrances, attractions, Universal Studios, San Diego Zoo, Tijuana included. Quality Inn, Anaheim.
ROSE BOWL PARADE
from Vancouver
Dec. 28, 12 days by Trailways bus from Vancouver. Many attractions in Anaheim, San Diego, Tijuana, along with tickets to the Rosebowl Parade.
All prices quoted are per person, double or twin.
PHONE YOUR TRAVEL AGENT or
382-4271
SUNRISE HOLIDAYS LTD
2620 Quadra St. (near Hillside)
Agents for silver wing
SUNRISE HOLIDAYS
11-26

BLANEY'S TRAVEL APPOINTMENT

MS. SUSAN MARTIN
Ms. Kathleen Blaney, General Manager of Blaney's Travel Service, 1503 Wilmot Place, Victoria, is pleased to announce the appointment of Ms. Susan Martin to the position of Travel Consultant.
Ms. Martin is thoroughly knowledgeable of the varied aspects of the Travel Industry, and will welcome all past customers, to her new location.
BLANEY'S TRAVEL SERVICE LTD.
"The Arrangers"
920 Douglas
382-7254
1503 Wilmot Pl.
598-4531
MEMBER ASTA CANADA ASSOCIATION OF TRAVEL AGENTS
11-19

COUNT DOWN FOR 1979
New Years Eve IN LAS VEGAS
FOR THE PARTY OF A LIFETIME!
Departing Dec. 30 on a Non-Stop flight from Vancouver to Las Vegas Return
Four nights at the Ambassador Hotel in the heart of the action.
$289.00 double or twin occupancy
Taxes not included.
Call Now! Space is limited.
BAINS INTERNATIONAL TRAVEL SERVICE LTD.
1710 DOUGLAS ST.
Opp. the Bay
11-26
386-6363

CALIFORNIA VACATIONLAND
FROM $42.00 PER WEEK
Minimum 7 Day Stay (per person double occupancy)
Stay in Any of 11 Attractive Apartment-Motels
Disneyland area - San Diego - Santa Barbara
Spacious Studio and 1 Bedroom Suites All with Kitchens
Royal Suites Motels
Pool, Laundry Facilities, Linens, near Shopping, Restaurants, Attractions, Golf, Beaches, Fishing.
For Reservations call toll free (800) 854-6111*
Send for Brochure to Royal Suites Motels
801 So. Harbor Blvd., 2D Santa Ana, CA 92704
*In Calif., Canada and Alaska call (714) 543-2000

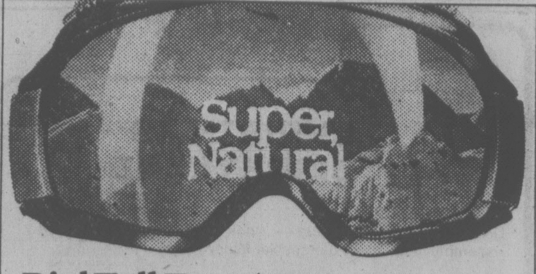

Dial Toll Free (800) 663-3444.
Up-to-the-minute snow reports, all kinds of ski package information, or reservations.
Whatever you want to know, just ask.
Then ski out of this world.
In super, natural British Columbia.
TOURISM BRITISH COLUMBIA
HON. GRACE McCARTHY, MINISTER.
Ski British Columbia.

HAWAII— 3 ISLANDS WITH Sunflight Holidays
2 WEEKS FROM $829
One week of Waikiki's action at Miramar Hotel then 2nd week at Intercontinental Maui and King Kamehameha Hawaii. Stay in superb hotels and enjoy the contrasts of each Island.
Departs Vancouver every Saturday from December 16 by CP Air jumbo jet.
Prices depend on hotel and departure dates chosen and are per person based on two persons per room. Some departures and/or hotels may be sold out or become unavailable.

"CALL HAWAIIAN HEADQUARTERS"
Western Travel Service
Free parking in Civic Parkade
729 JOHNSON ST. 11-11 382-6160

Jus-Rite PHOTOS
5 MINUTE PASSPORT PHOTOS
COLOUR AND BLACK AND WHITE
716 YATES ST.
TOWN and COUNTRY
HILLSIDE
BEACON AVE., SIDNEY
Jus-Rite PHOTOS

Global
EUROPEAN TOURS -STILL GREAT VALUE!
For over 30 years Global has put their know-how into escorted coach tours, making them affordable while making the history and beauty of Europe come alive to thousands of Canadians... You travel in luxurious, safe, modern coaches and most meals are included. Choice of two great series: SHOWCASE: superior class, and VIEWFINDER: for the budget minded.
Send for the Global brochure. It outlines 24 Global escorted coach tours from 7 to 33 days. Here's three examples:
Enchanted Isles — 14 days tour of England, Ireland & Scotland. $899 each of two. London to London.
The Blue Danube — 11 days, Austria, The Rhine Valley, and Paris. $535 each of two. London to London.
Land of the Midnight Sun — 19 days, Norway, Sweden, Finland, Lappland. $1455 each of two. London to London.
SEE YOUR TRAVEL AGENT OR MAIL THIS COUPON.
To: Global Tours, P.O. Box 100, Agincourt, Ont M1S 3C6
Please send me the 1979 Global Europe Tour Book.
Name
Address
City Prov. Code
All prices are based on rates of exchange in effect, Sep. 11th, 1978 and are subject to change without notice.

A week in the Bahamas from just $440 including airfare.
(Last year, just the airfare might have cost you that much.)
Fiesta
DOUBLOON APTS IN FREEPORT!
An apartment hotel just a lazy ten minute walk from Freeport's International Bazaar and Casino. Pool. Sundeck. Laundromat. Cooking facilities. Tennis, fishing, watersports all available nearby. Daily maid service.
One week, double occupancy, including airfare, from $450* per person.
Fiesta
BALMORAL BEACH.
This hotel owns a private get-away island off-shore. Pool. Disco. Free transportation to shops and markets. Tennis. Bars. Restaurants. A large elegant resort complex.
one week, double occupancy, superior accommodation, including airfare, from $540* per person.
Fiesta
NASSAU'S PILOT HOUSE
The rich park their yachts across the road. You're at the foot of the bridge to Paradise Island. Pool. Bars. Restaurant. Free water transfers to Paradise Island Beach, shops and markets. Relaxed. Choice of hotel room or studio apartment.
One week, double occupancy, including airfare, from $440* per person.
Two and three week holidays also available.
Fiesta 23 hand-picked vacations. Your travel agent has our book.
*Prices include return airfare from Victoria, land transfers, baggage handling, 7 nights' accommodations, services of Fiesta representative. Prices don't include $8 Canadian air transportation tax, tipping or departure tax from destination. Subject to availability at time of booking. Prices valid for departures from Nov. 11 — Dec. 9, 1978. These are detailed in Fiesta's new southern vacation brochure. It's at your travel agent.

LOOKING FOR A PACKAGE TOUR
for a
LONG WEEKEND or a HOLIDAY?
We have tours to Reno, Las Vegas, Disneyland, Hawaii, Mexico, Barbados, Caribbean Islands, Florida and many more destinations.
Come in or call us for brochures.
10-29
REGAL HOLIDAY TRAVEL
760 Broughton St. 386-8884

BLANEYS TRAVEL

Who was it, who said that your place in the "Sun" was "Sold Out" this winter?
The fact is, there is space still available to the most popular Winter Sun destinations in North America.
Call in now, and see An Arranger, for reservations now to Hawaii, or Jamaica, or Tahiti, or Acapulco, or Mazatlan, etc.
At Blaney's Travel, the professional Travel Consultants will assist you in finding your place in the Sun.

BLANEY'S TRAVEL SERVICE LTD.
MEMBER ASTA-CANADA ASSOCIATION OF TRAVEL AGENTS
Officially Licensed by the Government of British Columbia
920 DOUGLAS STREET 382-7254 "The Arrangers" 1503 WILMOT PLACE 598-4531

Goosey Survives After All...

GOOSEY, England—Goosey is going to survive after all.

This village of 170 souls, 15 miles southwest of Oxford, has been declining for the last century, like many of the crossroads communities that give Britain its special character. Since the Second World War it has lost its shops, its school, its vicar, its railroad station, its bus service and—with the onset of the Dutch elm disease—most of its trees.

GOOSEY (or Goozey, as its inhabitants pronounce the name in the rich local accent) has a splendid history. Offa, the eighth-century Saxon King, mentions it in his chronicles, and the villagers are proud of the fact that it supplied geese for the table of King John, the monarch who was obliged by his noblemen to yield Magna Carta at Runnymede.

But there is not much left of the heritage of more than a thousand years. The village's houses sprawl along the main street, giving Goosey a haphazard rather than a picturesque profile. Only the cherry-red telephone booth at the corner of the village green and the hundred-year-old pub, The Pound remain from the village's salad days.

LAST month, the people of Goosey learned that Morland's, the brewery that owns The Pound, had decided to close it. A familiar story seemed about to recur: village shrinks, pub closes, village lacks focus, village dies.

"The pub isn't the only thing that holds a village together," says Christopher Hall, of the Council for the Protection of Rural England, "but it is a significant symbol. What is happening is that people who live in villages no longer work there; they have cars now, and they drive to jobs 20 or 30 miles away. Planning policy has made things worse by concentrating schools and bus services and public housing in 'key settlements,' with the result that one village in an area becomes a town and the rest collapse."

The chariman of Goosey's parish council, Neil Hancox, a 41-year-old scientist who works at the Harwell atomic energy installation down the road, was determined that the national pattern would not be repeated here. When the word came that the pub would be closed, he called London, and soon Goosey was in the newspapers and on television.

THE STORY had great journalistic appeal. The name of the village attracted attention, of course. Then there was the look of the pub—raw stone floor, huge open fireplace, beamed roof. And there were the patrons, such as Harry Bingay, a retired farm worker. He first visted the pub when he was 5, and today, at 74, he goes there for a beer every afternoon. If The Pound closed, he would have to ride his bicycle to the next village, a mile away, for his daily drink.

IN MANY villages, news of a pub-closing might be greeted with a curse and a shake of the head. But Goosey has retained a sense of pride and community. When someone from the village is in the hospital, everyone who has a car goes to visit the invalid. Hancox tapped that spirit for his save-the-pub drive.

Most of the pubs are owned by big national breweries, but The Pound still belongs to a small one. Morland's is an Oxfordshire concern whose slogan is "Naturally, a local beer." Charles Brooks, the brewery's managing director, studied the reaction to the closing announcement and decided to reverse his decision. "Pubs are people," he said, and even though The Pound had been losing money for years, he concluded that the place should be kept open. He came to Goosey recently, bought pints of bitter for everyone in sight, and announced that Morland's would either find a new publican or sell the pub to a local entrepreneur.

AT NOON, everyone showed up to celebrate the triumph over progress; Brooks, Hancox, Norton and Peter Capon, the publican who brought The Pound back from bankruptcy. They raised endless amber pits of Morland's bitter in front of the open fire, congratulating each other for having been born in the Vale of White Horse and settling into their pub, with its dart board and cribbage tables and slot machines and, above all, its memories.

Peter Capon and his wife, Anita, at The Pound, a pub in Goosey, England, a small crossroads community 15 miles southwest of Oxford.

MONEY BELTS
LUGGAGE TROLLEYS
PASSPORT CASES
McMartins
11-26 1605 Douglas St.

THE GEORGE INN
at Qualicum Beach
"MINI-HOLIDAY"
$45.00 Per Person Includes —
Based on Double Occupancy
• Accommodation Fri. and Sat.
• Saturday and Sunday Breakfasts
• Lunch, Dinner and Dance Sat.
Indoor Pool—Sauna
Golf—Tennis
Convention Facilities
Meetings and
Banquet Rooms
For Information:
Phone 752-9238
or Box 327
Qualicum Beach, B.C.

California

GO CPAir

Non-stop to:	Charter Class Return Fare:	Regular Economy Return Fare:	Super Saving:
SAN FRANCISCO	$110 Mon.-Thurs. $128 Fri.-Sun.	$184 $184	$74 $56
LOS ANGELES	$134 Mon.-Thurs. $156 Fri.-Sun.	$222 $222	$88 $66

Prices are subject to change and do not include Canadian and U.S. transportation taxes to a maximum of $12 per person.

4 NON-STOPS DAILY
Choice of 4 regularly scheduled non-stops from Vancouver to California, every single day. 2 to San Francisco. And 2 to Los Angeles. Pick one and enjoy a touch of class going Charter Class. Fine china and silverware. European wines and liqueurs. A delicious breakfast or snack going down. And lunch or dinner coming back. What's more, you can combine Charter Class Fares with many super duper California sun packages. And we can easily arrange convenient connections for you from San Francisco or Los Angeles to other hot spots inside and outside California.

EASY DOES IT
Plan your stay anywhere from 7 to 30 days. Reserve your seat at least 30 days in advance. Make payment in full within 7 days after your reservation is confirmed. (There's a $20 penalty if you cancel or change your ticketing.) Charter Class California seats are sold on a first-come basis. They're offered in addition to regular economy and are not available on all flights. In fact, the number of seats varies from flight to flight. So book early. Then fly Charter Class to California. It's easy come, easy go.

ANCHOR TRAVEL LTD.
AT FOUL BAY RD.
1964 FORT ST.
11-26

BLANEY'S TRAVEL APPOINTMENT

TERRY M. SMITH
Mr. Andrew Blaney, General Manger of Blaney's Travel Service Ltd., 920 Douglas Street, Victoria, is pleased to announce the appointment of Mr. Terry M. Smith to the position of Travel Consultant.
Mr. Smith is thoroughly knowledgeable of the varied aspects of Travel Industry, and will welcome all past customers to his new location.
BLANEY'S TRAVEL SERVICE LTD.
"The Arrangers"
920 Douglas
382-7254
1503 Wilmot Pl.
598-4531 11-19
MEMBER ASTA-CANADA ASSOCIATION OF TRAVEL AGENTS

Sears
MOSCOW 1980
Official Travel organizers for the 1980 Moscow Summer Games
travel service
service·experience·reliability
Sunflight Holidays
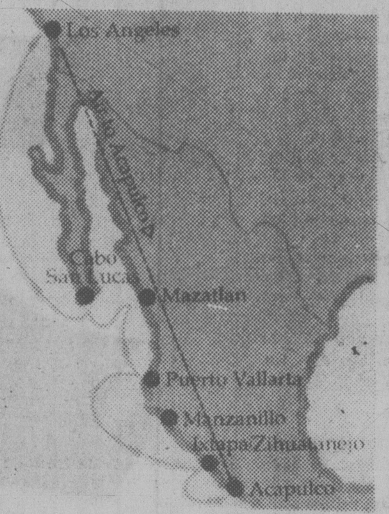

MEXICAN RIVIERA ON THE LOVE BOAT
From $1059 to $1509
Based on 2 people sharing double occupancy from Vancouver
Fly from Vancouver to Acapulco and stay for 7 days. Cruise for 7 days to Los Angeles and fly back to Vancouver

CUBA, SI.
An exciting island of sandy beaches, turquoise seas and Latin charm. All inclusive two week packages with three meals daily, from $759 to $849 per person sharing twin accommodation, from Vancouver

Phone 595-3622
Located on Sears 2nd floor Hillside Mall.
CHARGE IT
Sears
TRAVEL SERVICE

Surf's up. Fare's down.
Hawaii from $259 return.

Go CPAir Charter Class.

Midweek Departures from Vancouver:	Charter Class return fare	Last Booking Date (30 days ahead):	Earliest return date:	Latest return date:
Jan. 17/79	$249	Dec. 18	Jan. 24/79	Feb. 14/79
Jan. 23	$259	Dec. 24	Feb. 4	Feb. 21
Jan. 24	$259	Dec. 25	Feb. 4	Feb. 21
Jan. 25	$269	Dec. 26	Feb. 4	Feb. 21
Feb. 13	$259	Jan. 14/79	Feb. 20	Mar. 14
Feb. 14	$259	Jan. 15	Feb. 21	Mar. 16
Feb. 20	$259	Jan. 21	Mar. 4	Mar. 21
Feb. 21	$259	Jan. 22	Mar. 4	Mar. 23
Feb. 22	$269	Jan. 23	Mar. 4	Mar. 24
Feb. 27	$259	Jan. 28	Mar. 6	Mar. 27
Mar. 6	$259	Feb. 4	Mar. 13	Apr. 3
Mar. 7	$259	Feb. 5	Mar. 14	Apr. 3
Mar. 8	$269	Feb. 6	Mar. 16	Apr. 3
Mar. 13	$259	Feb. 11	Mar. 20	Apr. 3
Mar. 14	$259	Feb. 12	Mar. 21	Apr. 3
Mar. 15	$299	Feb. 13	Mar. 23	Apr. 14
Mar. 20	$299	Feb. 18	Mar. 27	Apr. 18
Mar. 27	$259	Feb. 25	Apr. 3	Apr. 25
Mar. 28	$259	Feb. 26	Apr. 12	Apr. 25
Mar. 30	$269	Feb. 27	Apr. 12	Apr. 25

Prices are subject to change, and do not include Canadian transportation tax and U.S. departure tax to a maximum of $12 per person. $5 surcharge each way for weekend travel,
CP and are registered trademarks of Canadian Pacific Limited.

Easy come. Easy go.
Look how easy it is to catch a CPAir Charter Class Hawaii fare from Vancouver.
• Plan your vacation anywhere from 7 to 30 days.
• Reserve your seat at *least* 30 days in advance.
• Make your payment in full within 7 days after your reservation is confirmed.
Please note that there's a $20 penalty if you cancel or change your ticketing.
Also, Charter Class Hawaii seats are sold on a first come basis and they're sold in addition to regular economy fare.
The number of seats varies from flight to flight. In fact, they're not available on all flights. So the sooner you book, the better.
The 747 flights listed are just for starters. Besides these midweek departures, we offer other Charter Class flights to choose from.
Now listen to all the advantages that our Charter Class Hawaii fares have to offer.
Like flying to the sun on one of our regularly scheduled flights.
The fact that you don't have to join a club or travel with a particular group.
You can choose from many return flights instead of just one.
And you'll also enjoy some of the friendliest inflight hospitality under the sun.

Which is not hard to take. It's just plain easy.
Great Winter Service! 8 nonstops from Vancouver to Honolulu every week, including 6 SuperOrange 747s.
We're out to get you on a warm, sandy beach this winter.
So call your travel agent today.
Or call us at 382-6111 in Victoria.
And come on along.
We've got your place in the sun.
"We're out to be your airline."
CPAir

BEFORE THE JUDGE

Two men were charged in Victoria provincial court Friday with breaking into a Saanich pharmacy during Thursday night's power outage in Greater Victoria.

Brian George Angus, 31, of 1145 Hadfield, and Stanley Thomas Petne, 34, of 860 Carey, were charged with breaking and entering McGill and Orme Drugs, 30 Burnside West, at about 9:30 p.m.

Judge Blake Allan denied a bail application made on Petne's behalf by legal aid lawyer Vincent Giles and remanded Petne until next Tuesday for election of his trial method.

Allan also remanded Angus, represented by Patrick Sweeney, until Tuesday for election and possible bail hearing.

★ ★ ★

A 23-year-old William Head inmate was remanded until Monday for sentencing after pleading guilty to Ontario charges dating back to 1976.

Daryl William Griffith, currently serving a two-year sentence imposed Feb. 9, 1978, in Nanaimo for attempted breaking and entering, told the court he was an alcoholic who had not been able to stay sober in the streets for 10 years but was trying to beat the problem while in jail.

Griffith pleaded guilty to an attempted break-in June 19, 1976, in Hamilton, driving while suspended on Sept. 11, 1976, in Dundas, Ont., and to two counts of breach of probation and one charge of breach of recognizance in connection with court appearances.

Defence lawyer William McElmoyle said it took a total of 17 letters and telephone calls back to Ontario since May 9 of this year to get the charges waived to B.C. and asked Allan to consider concurrent sentences so that it didn't affect Griffith's parole eligibility.

Allan said he wanted more information on how sentencing would affect Griffith's chances for parole before passing sentence.

★ ★ ★

"November seems to be his month," Allan commented before sentencing a 28-year-old man to 14-day, concurrent jail terms.

Richard Martin Giese, of 897 Claremont, pleaded guilty to impaired driving and refusing a breath test demand made by police.

Crown counsel Robert Mulligan said Giese was stopped in a BATvan roadblock on Nov. 2 at Burnside West and Donald and exhibited signs of intoxication. As he was being led back to the BATvan mobile breath testing unit, Mulligan continued, Giese grabbed an officer's arm and yelled, "Police brutality, help, help."

When asked to place hands on the hood of a vehicle, Mulligan said, Giese threw himself onto the hood and again yelled the same words.

Court was also told that Giese was convicted twice previously for impaired driving; Nov. 26, 1975, in Saanich when he was fined $400 and Nov. 4, 1977, in Victoria when he was fined $1,200.

★ ★ ★

Judge William Ostler praised a Central Saanich police officer for his compassion and his hard work on an impaired driving case.

Roderick George Hardy, 65, of 1009 McKenzie, was fined a total of $1,200 after pleading guilty to two counts of impaired driving.

The first incident occurred June 19 in Central Saanich and the second July 12 in Saanich.

Crown counsel Don Laughton told the court Hardy was found slumped over the wheel on the first occasion and found beside him was a plastic bag containing $2,477 in cash.

Ostler made his remarks about Constable Peter Martin after Laughton informed the court Martin made efforts on his own time to find out more about Hardy and his drinking problem. Laughton said outside the courtroom a written report was delivered to his home by Martin the night before the case was to come up in court.

Hardy was also placed on six months probation after fines of $500 and $700 were levied and was ordered to attend the Drug and Alcohol Rehabilitation Society for counselling.

★ ★ ★

Also fined for drinking-driving were: Jose DeSalis Moniz, 48, of 8501 Bourne Terrace, $600; Jogi Ram Bali, 21, of 180 Croft, $450; and Racquel Henderson, 65, of 1010 McKenzie, $400.

Assault Dismissed

A Victoria county court jury took six minutes Friday to find Terry Paul Weaver, 24, not guilty of assault causing bodily harm to William Fry, 17.

The accusation against Weaver, who was represented in court by Jeffrey Green, grew out of a house party incident March 3 in Colwood.

Attempted Murder Charged

A charge of attempted murder was read to a 35-year-old man in Victoria provincial court Friday afternoon.

Thomas Young Lackey appeared in court on crutches as clerk Anthony Gobbett read the charge and four other counts.

Lackey, also known as Gary Wallace Ross, was charged with the attempted murder of Saanich police Sgt. William Hillcoat by shooting him.

He is also charged with: Stealing from a motor vehicle while armed with a sawed off shotgun.

Unlawful possession of a sawed off shotgun for a purpose dangerous to the public peace.

Unlawfully using a shotgun while committing the indictable offence of armed robbery.

Intent to wound Hillcoat by unlawfully discharge a firearm.

The charges were laid in connection with an early-morning incident which began with the theft of a car at the Town and Country shopping centre Nov. 8 and ended with a shooting at Cedar Hill Cross Road and McKenzie in which two persons were injured.

Lackey, wanted for a stabbing incident Nov. 3 in which a guard at the federal prison at Matsqui was injured while transporting an inmate, was allegedly hit by three of five shots and lost his left eye.

Sgt. Hillcoat, a policeman for 18 years and a Saanich officer for the last 12, suffered wounds from one or both shotgun blasts levelled at him after he confronted the apparent driver of the vehicle.

He was not seriously injured.

COLONY
CARLOS
JOINS THE GIRLS
NEXT WEEK

GOLFERS Prepare for Winter

PROTECT YOUR WOODS
from the Wet Weather. We will reface and give them a protective coat of crystal clear varnish — $3.00 per club.
IMPROVE YOUR GAME
Make your clubs fit you. Our Loft and Lie Machine checks the precision and suitability of your irons FREE. Drop in and talk to us.
Also Winter Golf Gloves from England — lambswool and leather .... $19.50 pair
PRO SHOP Victoria Golf Club 598-4322

Sands Since 1912
There's a Lot to Do Tomorrow —and Every Day
Like walking in the woods or playing with the kids or puttering around the house. Careful driving? It's a great investment.
THE SANDS FAMILY AND ASSOCIATES

OK TIRE STORES
3030 NANAIMO ST.
386-3156
Turn off Finlayson at Trader's
CHARGEX
SNOW TIRE SALE
THE CAVALIER GRIP "78"
BELTED or POLY

A78x13	$29.95
F78x14	$35.95
G78x14	$37.95
G78x15	$38.95
H78x15	$40.95

11-26

Roofing?
Seamless Aluminum Gutters
Capital City Roofing
Guaranteed custom work—free estimates.
1920 OAK BAY AVE. 598-4441
GUTTERS • INSULATION • DOWNSPOUTS •
"WE DO A COMPLETE JOB"

Carpet Wiser
Christmas Carpet Clean-Up
Rent the Carpet Wiser Carpet Cleaner and clean your carpets yourself. SAVE $$$, and it's just a pleasant tour around your home. Extracts imbedded soil like magic.
High pressure spray loosens deep down dirt.
RENT A CARPET WISER EXTRACTION CLEANER AND ... ENJOY!
Phone 598-4441
After six: call 598-7024 for an estimate
11-11
Capital City Carpet & Lino
1920 OAK BAY AVE.

Woodward's
A true investment in Time. Some big, some small, all exceptional!
Mantle Clocks
SALE PRICE 129.99
Choose from two handsome styles, both with chiming bim bam movements. Beautiful values for your home!

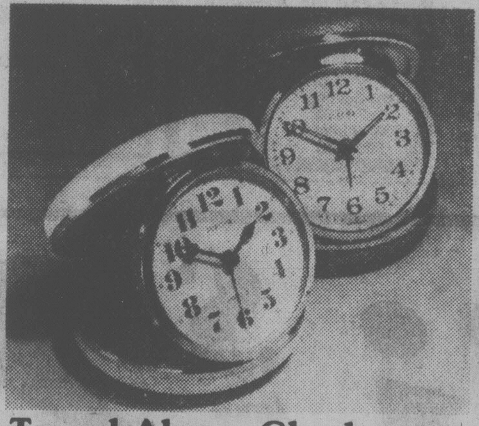

Travel Alarm Clocks
SALE PRICE 11.99
European import alarm clocks tuck easily into luggage. In protective folding case, with black or white dial.

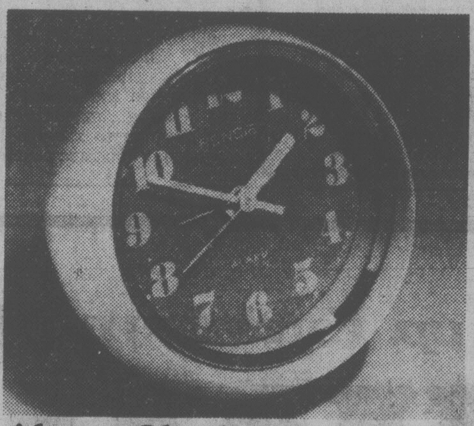

Alarm Clocks
SALE PRICE 12.99
In three attractive color combinations: white, yellow or olive, with contrasting face.

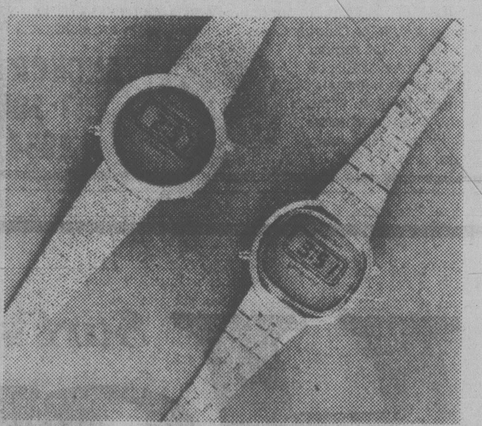

Ladies' LCD Watch
SALE PRICE 49.99
Reliable continuous read-out LCD watch, with beautiful bracelet-type strap.

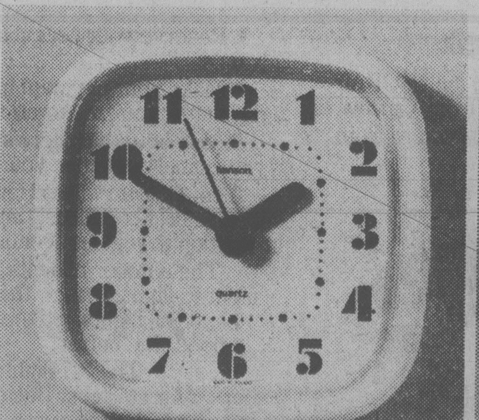

Quartz Movement Wall Clocks
SALE PRICE 29.99
Battery operated, accurate to 1 minute a year. In 3 appealing color combinations.

Battery Operated Decorator Clocks
SALE PRICE 29.99
In beautiful solid wood cases, with your choice of train or farm scenes.

Men's LCD Watch with Back Light
SALE PRICE 49.99
The gift that every man will appreciate! Continuous read-out watch features a handsome bracelet strap.

Grandfather Clocks
The Esquire SALE PRICE 749.00 Solid wood traditional, with Westminster chime movement.
The Baron SALE PRICE 999.00 With cherry Bordeaux finish cabinet and Westminster chime movement.
The Oxford SALE PRICE 1399.00 Features handsome cabinet and Westminster chime movement.

Woodward's Clocks & Watches

VANCOUVER 684-5231 • OAKRIDGE 261-3311
PARK ROYAL 922-6111 • SEVENOAKS 853-7711
PORT ALBERNI 723-5641 • KAMLOOPS 374-4141
OPEN: Mon., Tues., Wed., Sat. 9:30 A.M. - 5:30 P.M.
Park Royal 6:00 P.M.
Thurs., Fri. 9:30 A.M. - 9:00 P.M.

NEW WESTMINSTER 521-9611
GUILDFORD 588-2111
VICTORIA 386-3322
OPEN: Mon., Tues., Sat. 9:30 A.M. - 5:30 P.M.
Wed., Thurs., Fri. 9:30 A.M. - 9:00 P.M.

LANSDOWNE 270-3322
OPEN: Mon., Tues., Sat. 9:30 A.M. - 5:30 P.M.
Wed., Thurs., Fri. 9:30 A.M. - 9:30 P.M.

PENTICTON 493-1900 • PRINCE GEORGE 563-0211
OPEN: Mon., Tues., Wed., Thurs., Sat. 9:30 A.M. - 5:30 P.M.
Fri. 9:30 A.M. - 9:00 P.M.

All items shown in this advertisement are available while quantities last at any of the above Woodward's locations.

Where Were All the Opera Lovers?

By AUDREY JOHNSON
Times Staff

There is no time within present recollection when Victoria has not been receptive to visiting operatic companies.

The Royal Theatre has been well filled over at least 40 years when the Carl Rosa, the Northwestern and others including the Canadian Opera Company came to town.

Where has everybody gone? Well, not everybody. The Royal was about half-filled for each of the two performances of Mozart's *The Marriage of Figaro* this week by the COC. Perhaps that was because there is a lot going on in town.

Whatever, the company, which has brought us many delights in the past, deserved better of this city's musical audience. There were many good things about the performances — in fact much that it was a pity to miss.

There was also a considerable variation between the two casts on this occasion which was also a pity.

Double casting in opera is usual; it's either that or gaps between performances because no singer can or will take the strain of a demanding role on consecutive nights. With the COC, travelling and performing one or two-night stands for several weeks it is obvious that double casting is all the more essential.

But it hardly seems fair to ticket purchasers that those who are first nighters should be treated to a lack-lustre performance while those going on the second night hear an excellent one.

I think, for the sake of future success, the company headed by Lotfi Mansouri, should attempt to solve this problem before another tour is undertaken.

Fortunately, while the two casts varied considerably, a major factor — conductor Timothy Vernon and the orchestra — was excellent on both nights. Vernon had to work much harder on opening night with a cast that with one or two exceptions was less talented and less experienced than on the second.

But for all his efforts he could not invoke a vital performance. The lack of vitality extended to diction (the opera was sung in Egnlish) as well as an inability on the part of most of the singers to cut through or ride the orchestra sound in spite of Vernon's sympathetic handling.

The exceptions, and they were quite outstanding, were Kathleen Murison as Cherubino and poised, rich voiced Margarita Noye who as the Countess provided, for my taste and by a slight edge, the most beautiful and moving rendering in the two performances, of the justly famous *Dove Sono* aria. Joan Patenaude's singing of the role on Friday, was nevertheless a joy both vocally and dramatically.

The concerted numbers, especially the spirited finales had better balance and blend with the second night cast, all words were easily understood, the wedding of singers with orchestra and responsiveness to the conductor were superb.

Maurice Brown's Figaro, resonant, sturdy and charismatic, and Carol Anne-Curry's clear-voiced pert Susanna established a sense of vitality and high spirits in the opening scene, an impression that remained constant throughout.

While both Cherubinos were appealing and well sung, Susan Gudgeon's *Voi Che Sapete*, the love song the young page has composed and sings to the Countess, reflected more of the overly romantic youth as sung by Gudgeon. Peter Barcza's Count Almaviva and Phil Stark's Don Basilio were both more impressive vocally, in strength as well as quality, than Mark Pedrotti's and Gerard Boyd's.

Vernon, in conducting the performances, was both dynamic and sensitive, a fine interpretive artist, invoking from his small but excellent orchestra in the overture and throughout, a buoyancy and lyricism that explored and revealed all the charm and richness of this gem among operatic compositions.

tennis.. tennis... tennis....
Recreation Oak Bay

Highway 'Missing Link' To Open

The so-called "missing link" stretch of highway between Campbell River and Port Hardy will finally open to traffic next Wednesday.

With work nearing completion, all but 37 kilometres of the 467 kilometre Victoria-to-Port Hardy highway will be paved.

The gravel portion between Eve River and Tsitika River bridges will be paved next spring, Highways Minister Alex Fraser said.

In past, motorists travelled much of the distance beyond Campbell River on logging roads that were often impassible.

The condition of the road and fruitless promises from governments prompted the mayors of Campbell River and Port Hardy to challenge one another to a race between the two communities.

The winner was awarded a "missing link" trophy which consisted of a huge link from a chain with a piece cut out of it.

The new highway cuts off about 32 kilometres and bypasses Gold River.

Bear Cove near Port Hardy next fall will replace Kelsey Bay as the new Vancouver Island terminal for the Prince Rupert ferry.

$16.2M For BCR

The provincial cabinet has approved special warrants totalling $16.2 million for the maintenance of the B.C. Railway's Fort Nelson extension.

The government decided earlier this year to rebuild the line although a report by a royal commission investigation recommended the extension, which links Fort Nelsomn to Fort St. John, be abandoned.

The commission, in its final report, said the government's decision will result in further capital costs and operating losses in excess of $90 million during the next five years.

B.C. Rail is currently $700 million in debt.

AirWest Gets Safety Check

The federal Aviation Safety Bureau is conducting a safety survey of AirWest Airlines to encourage employees of the commuter airline to be more safety conscious, says a bureau spokesman.

John Richard, bureau safety promotion director, said AirWest had requested the survey be done before the Sept. 2 crash of an AirWest Twin Otter float plane in Vancouver harbor that killed 11 people.

Since the airline asked for the survey, Richards said, the results will not be made public or be turned over to aviation regulatory authorities.

AirWest, which had its operating licence suspended for 18 days last year, has already passed a formal Transport Canada safety investigation.

Richards said the safety survey should be completed in a week and AirWest will be asked to appoint a flight safety representative to detail safety problems for the airline's management.

Every airline with more than two planes should have a safety representative, he said. Airwest has a fleet of about 21 planes and employs about 110 people.

Hart Finley, the bureau's national director, said AirWest has improved its management and co-operation with safety authorities since the license suspension.

He said the return of the airline's operating licence indicates that federal authorities believe everything is in order.

But, Finley said, it is really up to the public to decide whether or not it is safe to fly AirWest.

Thermal Pane
Conversions and Storm Windows installed by Qualified tradesmen.
For free estimate with no obligation Phone:
MAYFAIR GLASS AND ALUMINUM LTD.
384-8721
11-22

To those who supported me at the Polls and assisted in my campaign my sincere appreciation.

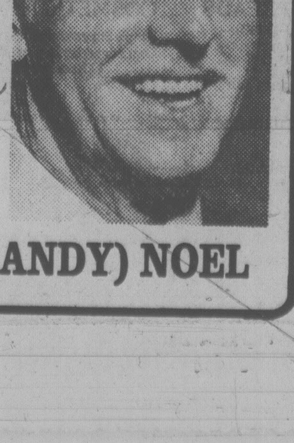

Wm. A. (SANDY) NOEL

Dollar Days

3 BIG DAYS
DOWNTOWN VANCOUVER - 6th FLOOR & SEVENOAKS - 2nd FLOOR MON., TUES., & WED. 9:30 A.M. to 5:30 P.M.
LANSDOWNE Bargain Store MON., TUES. 9:30 A.M. to 5:30 P.M. WED. 9:30 A.M. to 9:30 P.M.
VICTORIA NEW WESTMINSTER - Main Floor GUILDFORD - Lower Main Floor MON., TUES. 9:30 A.M. to 5:30 P.M., WED. to 9:00 P.M.

BOYS' SOCKS 2 for $1 Assorted socks for boys. Irregulars. Stretch sizes 6 to 8½ or 8 to 10½.
BABY PILLOWS Each $1 Polyester fill pillows in assorted prints and plains. Approx. 10" × 14".
LADIES' PANT SOCKS 3 pair $1 1st quality, mesh nylon. One size fits 9 to 11.
MEN'S HANDKERCHIEFS 4 for $1 Approx. 16" × 16". 100% cotton in assorted colors.
LEOTARDS Pair $1 Assorted colors in infants', children's, senior girls'. Sizes. Irregulars.
PLACE MATS 2 for $1 In assorted colors. Approx. 12" × 18" Irregulars.
TEA TOWELS 2 for $1 Cotton tea towels in assorted patterns.
UTILITY MATS Each $1 Approx. 17" × 28" machine washable 80% nylon & 20% polypropylene. Assorted colors.

BOYS' OR MEN'S UNDERWEAR Each $1 100% cotton briefs in plain colors or prints. S.M.L.XL. Boys' S.M.L. Prints only.
PANTYHOSE 3 pair $1 Quality pantyhose in a good selection of colors. Sizes S.M. Long and X Long. Irregulars.
MEN'S WORK SOCKS Pair $1 Assorted weights. Irregulars. Sizes 10 to 12.
COTTON DISHCLOTHES 3 for $1 Multi-checked cotton. Assorted colors. Approx. 15" × 15".
WATCH FOR MANY UNADVERTISED VALUES
CONTROL TOP PANTY HOSE Each $1 Control top panty hose in assorted shades and sizes. Irregulars.
LADIES' NYLON STOCKINGS 2 pair $1 One size 8½ to 11 stretch nylon stockings. Nude heel.
OVEN MITTS Pair $1 In assorted colors. Quilted.
$1

BOYS' THERMAL UNDERWEAR Each $2 Short sleeve tops or elastic waist ankle length drawers. Sizes S.M.L.

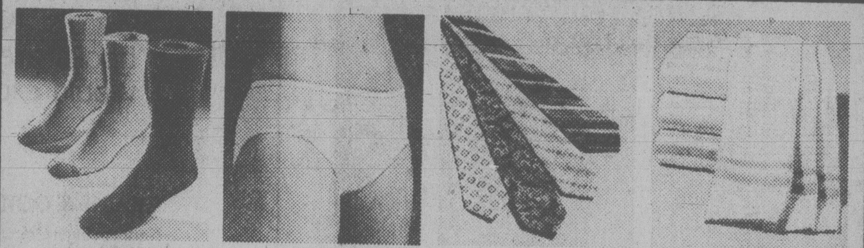

MEN'S DRESS SOCKS 3 pair $2 Assorted stretch ankle length dress or sports socks. 1 size fits 10 to 12.
LADIES' PANTIES 3 for $2 Assorted colors in bikinis or regular panties. Sizes S.M.L.
MEN'S TIES Each $2 Choose from 4 in-hand or redi-knot styles in assorted patterns.
TEA TOWELS 3 for $2 Hard wearing 100% cotton in assorted colors.
USE YOUR WOODWARD'S CHARGE FOR BARGAIN BUYS
LADIES' GLOVES Pair $2 Vinyl gloves in black or brown. Lined. Sizes M.L.
IRONING BOARD PAD & COVER Set $2 Ironing board pad with cover. Prints or plains.
MEN'S CREW T-SHIRTS Each $2 Short sleeve crew T-shirts in assorted colors. Sizes S.M.L.
$2

PILLOW PROTECTORS Pair $3 Zippered, cotton protectors in assorted prints. Approx. 20" × 30"

MEN'S DRESS GLOVES Pair $3 Vinyl dress gloves with acrylic boa lining. Black or brown. Sizes M.L.XL.
LADIES' BRAS Each $3 Good selection of 1st quality bras in assorted styles and sizes.
MEN'S THERMAL UNDERWEAR Each $3 Short sleeve tops or elastic waist ankle length drawers. Sizes S.M.L.
PILLOW CASES Pair $3 Embroidered white or plain white pillow cases.
YOUR DOLLAR BUYS MORE IN OUR BARGAIN STORE
CHILDREN'S PANTS Each $3 Half boxer waist pants in assorted colors. Sizes 4 to 6x.
ACRYLIC MITTS 2 pair $3 Ladies' plain or patterned acrylic mitts.
CUSHION COVERS Each $3 Wide wale corduroy in assorted colors. Zippered one end. Approx. 17" × 24½".
$3

FLANNEL SHIRTS Girls' $4 Cotton flannel in assorted plaids. Girls' sizes 8 to 16.

SURE-PRESS DRESS SHIRTS Each $5 Long sleeve dress shirts in assorted plain shades. Sizes 14½ to 17
LADIES' SWEATERS Cardigans $10 Pullovers $11 Long sleeve 100% acrylic sweaters.
FLANNELETTE PYJAMAS Boys' $5 Men's $8 100% cotton print flannelette pyjamas. Boys' 8-18. Men's A. B. C. D. E.
BED PILLOWS 2 for $7 1st quality with piped edges. 100% cotton cover. Foam, feather and foam, or feather filled.
POLYESTER FIBREFILL 2 bags $5 100% polyester in 1 lb. bags. For stuffing toys or cushions.
CHILDREN'S PYJAMAS Each $4 Jr. girls' flannel pyjamas or gowns, or boys' flannel pyjamas. Sizes 4-6x.
MEN'S DRESS PANTS pair $13 Polyester knit for dress or casual wear. Plains or patterns. Waist sizes 30 to 42.
EVEN MONEY BEST BUYS

TERRY BATH SHEETS Each $8 Heavyweight terry. Solid shades. Approx. 36" x 70". Irregulars.
QUILT BEDSPREADS Each $16 All over quilt spreads in assorted patterns. Twin or double sizes.
BOOT CUT JEANS Boys' $5 Men's $7 12½ oz. cotton blue jeans. Boys' 7 to 16. Men's waist sizes 32 to 42.
MEN'S LADIES' TOPS Ladies' $6 Men's $7 Ladies' polyester tops in 2 styles. S.M.L. Men's acrylic turtlenecks in assorted colors. S.M.L.XL.
BOYS' GIRLS' KNIT SHIRTS Each $4 Long sleeve knit shirts in assorted colors and styles. Sizes 8 to 14.
MEN'S LADIES' SLIPPERS Pair $4 Ladies' acrylic shags. Ass't'd colors. S.M.L.XL. Men's vinyl. Black or brown. Sizes 6-12.
TERRY TOWELS Hand $3 Bath $5 Terry velour towels in plains or prints. Face cloth available at $1. Irregulars.

Woodward's bargain stores
PERSONAL SHOPPING ONLY • NO PHONE • MAIL OR C.O.D. ORDERS • NO DELIVERIES

Wife-Beater Jailed

A 43-year-old Victoria man who beat his estranged wife about the head with an 18-inch metal bar was sentenced in B.C. Supreme Court Friday to eight years for attempted murder.

Mr. Justice James Macdonald told Jeno Robert Lipcsei that had two lawyers not intervened during the attack last July in the downtown law office where the woman worked, he might well have faced a charge of murder.

Lipcsei maintained his explanation that he went to the office of Stevenson, Doell and Company, where his wife, Martha, was a bookkeeper, to get even for a beating he received the same day from three strangers, one of whom said "that's for Martha."

Crown counsel Peter Birkett said there was a degree of premeditation because Lipcsei came to the office with the metal bar and only the timely intervention of others prevented serious injuries.

TAX FINE

MAPLE RIDGE (CP) - Contractor Dale Peter Kirkhus, 42, of this Fraser Valley community was fined $69,000 Friday in provincial court after pleading guilty Nov. 10 to evading taxes on $191,000.

Kirkhus was charged with failing to pay personal income tax on the $191,000 as well as evading taxes on the same amount as a director of his company.

In addition to the fine, Kirkhus must pay the tax owing plus interest.

Woodward's

GIFTS OF FOOD

When you want to give a gift that says you took the time to choose a special one, then come to Woodward's Food Floor and select from a great choice of unusually thoughtful gifts. Gift baskets, cheese trays, preserves, ceramics, turkeys, hams, all mouth watering good and good to look at. See the special display at Woodward's right now.

Carr's British, Assorted
Biscuits innocence tin, ... 17½ oz. 5.95

Crawfords — British, Assorted
Biscuits serene tin, ... 3 lb. 9.95

Western Commerce
Ceramic Bee with 5 oz. Honey 8.65

Western Commerce — Guardsman
Nut Cracker and 1 lb. assorted mixed nuts 18.99

Knott's Berry Farm — Asst.
Dried Fruit compote tray, ... 17 oz. 5.49

Scott's — 1 fl. oz.
Preserve gift set 3.19

Woodward's
"WHERE SANTA HANGS HIS HAT"

27th MON AND TUES DAY ONLY 28th SPECIALS

B.C. Grown Frozen Tray Pack
Fryer Segments Drumsticks, Breasts, Thighs, ... lb. 1.45

Woodward's Grade A
Large Eggs .... per dozen 87¢

Grade Canada No. 1 California Fresh
Tomatoes vine ripened for better flavour .... lb. 49¢

Personal shopping only *We reserve the right to limit quantities.*

Back to Nature Shop

A complete New shop of Natural Foods only on Woodward's Famous Food Floor AT MAYFAIR

People who have chosen natural foods as a complete or partial part of their diet will like this new section at Woodward's. Natural foods, supplements, cosmetics and health books are here with the kind of selection and values you would expect from Woodward's.

GRAINS & CEREALS
Northern Light Granola
Brown rice
Dried beans and lentils
El Molino puffed cereals
Soya Grits

DEHYDRATED & POWDERED VEGETABLES
Vegetable soup flakes
Vege-broth powder
Huegli soup mixes

MACARONI & NOODLES
Soy noodles
Vegeroni
Whole wheat lasagna

HERBS & SEASONINGS
Tamari Soy Sauce
Sea Salt
Vegetized Sea Salt

HEALTH BOOKS
El Molino Recipe Book
Know Your Nutrition - Clarke
Natural Way to Super Beauty - Crenshaw
Let's Eat Right To Keep Fit - Davis
Body, Mind & B Vitamins

OILS
Safflower, Sesame, Soy and Sunflower oils - all cold pressed
Wheat germ oil
Cod Liver Oil - plain and cherry flavoured
Apple cider vinegar

HERBAL TEAS & MISC.
Celestial seasonings tea - red zinger rose hip, chamomile, peppermint
HSC - alfalfa tea, alfalfa-mint tea
Econo-Sprouters
San Francisco Herb Teas

BAKING AND COOKING
Baking Powder
Cara Coa carob nuggets
Carob Powder
Blackstrap molasses

FLOURS
Untreated white and whole wheat flour
Soya flour
Stone-ground whole wheat flour

SUPPLEMENTS
Vitamins, minerals and herbal remedies
HSC - Kelp-a-tabs, Stomach-ease, Multi-plex
Swiss High Potency B, Compound, Cod Liver Oil capsules
Trophic-LKVB6-Multi-mineral, Chelated
Quest - Once A Day, Mega B, Chewable Vit. E
Protein, yeast or bonemeal powders
Pacific powdered kelp

DRIED FRUITS
Sun dried pineapple
Black Mission figs
Whole, organic dates
Honey-dipped papaya

DAIRY PRODUCTS
Yogurt
Tofu

SNACK ITEMS
Blue Bell Corn Chips and Potato Chips
Europe Strength Bars
Northern Gold Granola Bars
Cara Coa Bars
Halvah Bars

BEVERAGES AND MIXES
Pioneer coffee substitute
Cara Coa drink mix
Non-instant skim milk powder

JUICES
Woodward's Grape juice
Lifestream juices
Sun-Dew juices - apple, cherry, raspberry nectar
Haiko nectars

GINSENG PRODUCTS
Korean red ginseng powder, extract, tea, tablets, capsules
Korean Ginseng extract, tea, capsules and tablets
Royal Jelly tonic
Jin Sam Jung
Korean ginseng extract essence

NUTS & SEEDS
Sunflower seeds
Alfalfa seeds
Soynuts, salted and plain
Almonds, brazils, cashews, peanuts
Trail Mix

BUTTERS & SPREADS
Soy lecithin spread - plain or garlic
Apple butter
Jams made with honey (Sun source)
Almond, cashew and sesame butters
Woodward's peanut butter
Woodward's honey

COSMETIC ITEMS
Simply Superior glycerine soaps
Tom's deodorants, toothpaste
Radiance Products
Fa Foam Bath
McCollum's Sea Kelp shampoo and hair conditioner

Satin pajama suit

Japanese Designer Goes Egyptian

By SUSAN ANDERSON
New York Times

PARIS — Kenzo Takada, the visionary Japanese designer, has sailed up the Nile and brought back a plethora of ideas based on ancient and modern Egypt.

Looking back to ancient Egypt Kenzo, inspired by the wide jewelled necklaces worn by aristocrats, has fashioned a Cleopatra collar that encircles the neck and lies flat on the shoulders and chest. Royal women went topless, which Kenzo hints at in his filmy organdy evening dresses. The Cleo collar, and some strategic stitched pleats around the hips, are the only concessions to modesty. The Cleo collar is repeated in cotton shirts and organdy blouses, the latter teamed with lovely wide organdy trousers. And in black leather on a Bermuda short jumpsuit.

Pajamas worn for streetwear are a common sight in Egypt and Kenzos are built on a small-collared man's pajama. But they are done in satin striped in cerise and black. Sapphire and black striped satin was used for a sleeveless pajama top with boxer shorts.

Stripes were also big news in this collection — thin stipes, fat ones, horizontal and vertical, often mixed in zany combinations and directions on the same outfit.

Kenzo, as usual, liked lots of color. Scarlet trousers, high-waisted with a soft waist ruffle, were teamed with a shocking pink shirt, acqua matched with bleu dur, cerise with marigold.

Flowers bloomed on soft, high-waisted trousers, pajamas and dresses, the prettiest in rose on a white ground. And flower shapes were repeated in shirt and dress tops, their collars resembling stylized petals framing the face.

All skirts were above the knee except a fetching hankerchief hem that dipped and separated to show lots of leg. Kenzo created some delightful wrap skirts with assymetric hems, one in turquoise leather with a radish leather boat-necked blouse.

The basic pant shape was rounded rather than slim, slightly tapered at the ankle. Like many other designers Kenzo used bustiers with shorts and skirts, and pedalpushers, although his were more like clamdiggers, below the calf and cuffed.

Flowered trousers

family

Supermarkets Innovating To Increase Their Profits

By WILLIAM RICE
The Washington Post

The "traditional" supermarket, faced with numerous challenges, is tightening its belt and pushing out its walls, with internal economies and more varied product selection dominating industry plans for the future.

According to the Food Marketing Institute, the trade association for supermarket chains, stores have become "larger and fewer."

Robert Aders, FMI's president, said the larger stores will devote considerable space to non-grocery items in an effort to improve their profitability. One California chain estimates that 31 per cent of its sales are now non-food items. Pharmacy and clothing items may yield 40 per cent or higher profits, whereas earnings on grocery items are about 22 per cent — which the industry claims shrink to less than 1 per cent when the cost of doing business is subtracted.

Aders expects that labor and energy, two major expenses, will continue to rise. "Labor costs have increased faster than sales," he said. "So obviously the gross profit has to be improved," despite the potential psychological impact of higher total bills at the supermarket.

To meet these challenges, merchants are making a number of adjustments and innovations. First, in an effort to cater to working women (and men), stores have increased their hours of operation. Earlier openings and later closings have been successful.

Along with catering to single working persons, small-family shoppers and the elderly, there is a trend toward offering produce in bulk rather than prewrapping it. This enables those who only need a small amount to buy a small amount.

Computer-assisted-check-out is spreading rapidly. Supermarket executives say the machines speed checkout time and improve cashier accuracy. The industry expects this procedure to bring benefits behind the scene as well, improving inventory contol and thereby keeping stores better stocked.

Not only have chains been building bigger stores, but they are remodelling older ones, widening aisles, enlarging check-out areas and creating extra shelf space so less stocking is needed during peak shopping hours.

A "bake-off" service, in which consumers select prepared dough — loaves of bread or rolls — which is baked for them while they shop, has provided dual benefits in Los Angeles and Chicago. The shopper gets an absolutely "fresh" product, and the smell of baking permeates the store to stimulate the appetites of passing shoppers.

The appeal of floral items is growing. In addition to selling seeds and plants, some stores offer fresh-cut flowers and even employ a florist to run the department and do arrangements.

Demand for prepared frozen items — convenience foods — is said to be growing and some supermarket executives think the reason isn't just sociological. The products themselves are better, they contend. FMI's Aders feels that anticipated improvements in cooling equipment may help conserve energy use and costs in frozen food areas.

Consumerists appear to have made headway, too. Stores will offer more detailed labelling information and use nutrition more as a selling tool. For example, a chain in St. Louis not only labels its ground beef with the exact percentage of fat, but has a machine at the meat counter with which customers can test fat content for themselves if they wish to.

All indications are that the market is segmented today. Different areas are taking on their own individuality, life styles and purchasing patterns; and food retailers are beginning to tailor their stores to the specific community. Other businesses have been doing that for years, but what it will mean for food marketing remains to be seen.

One FMI official sums it up this way: "The days when we had a prototype (supermarket) are over."

'Moles' Hunt Treasure

LONDON (CP) — British farmers are demanding action to deal with amateur treasure hunters armed with metal detectors who dig holes in their fields.

"After the treasure hunters have gone it looks as if moles have been on the land," a spokesman for the National Farmers' Union said.

ART COLLECTION REAL MOUTHFUL

NEW YORK (AP) — Dr. Stephen Wolner says he gave up watercolor painting because it was incredibly difficult, but when his dental patients ask, he'll still tattoo teeth.

"It's strange — who wants to put a ring through their nose? But all sorts of people do this," the dentist says.

"I can't imagine why. It's not something I push with my patients."

Wolner's specialty is setting a diamond into a cap — an elaborate procedure he perfected in consultation with a jeweler. More common, however, is a colorful "painting" on the tooth.

Flowers are a big favorite, he says.

"It started about four years ago when I was making a cap for a patient who wondered if we couldn't do something a little different or something artistic," Wolner says. "Together we came up with a gold mosaic on the face of the cap."

This artistic coup disappeared behind cheek and jowl, located as it was on a lower tooth in the back. But word got around. A magazine mentioned Wolner's tattooing and the rush was on.

He won't set a diamond unless the cap is necessary, but he says he paints tattoos on "perfectly good teeth."

Wolner figures he's tattooed some 20 teeth so far, at a price he won't specify.

dear abby

DEAR ABBY: I am studing for the ministry. My father (now deceased) was also a minister.

Some years ago my father read a letter from the pulpit that he had clipped from your column. I was a very young boy then, but I recall that it made a big impression on me.

It had to do with a 13-year-old boy who didn't want to go to church with a bunch of hypocrites.

Can you find it and run it again? Thank you.

DAILY READER

DEAR READER: Is this it?

DEAR ABBY:I am a 13-year-old, and my parents force me to go to church every Sunday.

I hate going to church because I see people there who I know are drunkards, gossips, liars and cheats, and they are right there every Sunday saying their prayers and singing the hymns. I don't have any respect for hupocrites and our church is full of them, may own parents included.

I am only 13, so maybe my opinion doesn't count, but I don't see any sense in my going to church with a bunch of hypocrites.

ONLY A BOY

DEAR ONLY: Christ became a man at 13, and you are not too young to become a man either. One goes to church to learn about the Bible and the word of the Lord, although God dwells in one's heart, and it's not necessary to go to church to communicate with Him. And as for the hypocrites you see in church — what better place is there for them to be?

A church is not a museum for saints. It's a hospital for sinners.

DEAR ABBY: I'm a telephone operator for a rather large and busy company. We have two nice young fellows who do a good job. But they could do better if their wives would quit calling them at work so much.

I can understand emergency calls, but these wives callup to say, "We got a letter from your mother — should I read it to you?" Or, "Guess what the baby said today?"

Abby, I know both these wives and I wouldn't hurt their feelings for the world, and I certainly wouldn't say anything to their husbands, and if you print this, they may get the hint. Besides, it's not fair to call a person at work to just gab about nothing on company time.

READER

DEAR READER Your point is well taken. And may I add that when a man comes home from work and asks his wife, "What's new?" it gives them something to talk about.

DEAR ABBY: Where is it written that it is bad manners to tip the owner? I mean the owner of a saloon, a restaurant, a beauty parlor or a barber shop.

When the owner is right there seving the public I think he (or she) is every bit as entitled to a tip as an employee.

If there is such a rule of etiquette, I think it is dumb and should be done away with.

What do you think? — A QUESTION OF TIPPING

DEAR QUESTION: Some die-hard traditionalists insist that "Owners of the establishment should not be tipped." However, I belive good service should be appropriately rewarded regardless of who provides it.

to ENJOY your
CHRISTMAS GIFT
shopping
do some of it at
THE ROCKHOUND SHOP
777 CLOVERDALE 388-5341
TUES. to SAT.
"A fascinating place"
Discover us soon!

Lamp Lighter
QUALITY LIGHTING
GROUP 5
760 JOHNSON AT BLANSHARD
11-26

WILSON'S
Bright ideas for
holiday dressups

Dinner Dress
by Edith Strauss
This easy-care, polyester jersey dress is ideal for your busy holiday schedule. Softly, becomingly fashioned it goes with perfect ease on dinner dates, and equally well to afternoon tea, or the theatre. A must for the holiday season. **$140.**
Many more dressy fashions await you at
W&J WILSON LIMITED
Open Daily 9:30 a.m. to 5:30 p.m.
1221 Government St. (Opp. Post Office) 383-7177
1210 Newport Ave. (Oak Bay) 592-2821
Empress Hotel (721 Government St.) 383-1919
City Parking Facilities Tickets Validated Here.
master charge
CHARGEX VISA

Scuby furs ltd
The name that inspires confidence and guarantees value

— FURS —
Trade-In Special
A generous allowance will be made on a new fur purchase
Extended to Sat., December 2nd
Scuby furs ltd
911 Government Street 385-4361
(1 Block Up from Empress Hotel)
11-26

DELUXE
3-ROOM GROUPS
FROM $899
OR RENT FROM
$40 PER MONTH
Rent Television, Appliances, and Microwave Ovens
Mais
FURNITURE AND APPLIANCES
OPEN DAILY to 5:30
1821 Cook Open Fri. 'til 9 385-2435
11-26

Inge's Hair Designers
UNISEX

REDKEN
Jhirmack
KMS
Relax over Christmas with a beautiful Gift Suggestion from Inge —
"BEAUTY BASICS" KIT
by Redken ph plus
Including:
1—Deep Cleansing Creme
1—Toning Skin Refresher
1—Moisturizing Skin Balancer
1—Conditioning Lipstick
1—Creme Concentrate
All in an attractive kit
Only $9.95 Available Now Until Christmas
Coming Soon from Inge
A personal free consultation and professional advice on your hair condition and a new style and what is especially suitable for you in the way of make-up and skin-care. For a reasonable charge, I will do a complete make-up and manicure.
STOCKING STUFFERS FOR HER
Beauty Cleansing Bar by Redken
ONLY $2.00 EA.
MEN'S ORGANIC CLEANSER BAR
By Redken (Highly recommended, non-allergenic).
UNSURE OF WHAT TO GET A FRIEND FOR CHRISTMAS? HOW ABOUT A NEW HAIRSTYLE. THINK ABOUT OUR GIFT CERTIFICATES AVAILABLE IN ANY SUITABLE AMOUNT.
WE CARRY A COMPLETE LINE OF REDKEN RK SPECIALLY FORMULATED FOR MEN, PH PLUS COSMETICS, JHIRMACK AND KMS.
SATISFACTION GUARANTEED BY ALL OUR EXPERT STYLISTS
385-2721 913 Douglas Street — Next to the Strathcona Hotel
11-26

Doing the Town

With DOROTHY FRASER

A unique bronze and ceramic figure collection . . .

"Just tell your readers about the things you see in our window" Elsea . . . of Elsea's Gift Shop . . . suggested when we were in this week . . . Well, we started to take notes . . . then gave up in despair because there are just so many absolutely gorgeous things on display that we'd have to fill at least a couple of columns with nothing but! . . . So being very selective, we'll mention first the bronze and ceramic figure collection by Minton . . . Six different exquisite figures in ivory colored Minton bone china, with heads and hands in solid bronze . . . These are truly works of art . . . heirlooms of the future and real collectors' items . . . Quite expensive . . . and worth every penny! . . . If you want to see something very unusual, very choice . . . be sure to see these! . . . Next on our scale of 1 to 10 is the hand-blown crystal from Malta . . . Vases, ashtrays, stoppered jars and various other things . . . blues, greens and variegated autumn colors . . . Heavy crystal pieces which are a joy to look at! . . . Here again are very unusual pieces . . . and not expensive either . . . One of these pieces would make a marvellous Christmas gift for someone on your list . . . that is, if you could bear to part with it yourself! . . . Have a look at all the different paperweights . . . So many people are collectors of these, and would be enchanted to receive an addition to their collection! . . . Think we'll end up by telling you about Elsea's gorgeous genuine turquoise and silver jewellery . . . It's a far cry from what you usually see around town . . . Likewise something to be given with love and treasured for a lifetime! . . . **Elsea's Gift Shop, 637 Fort St., 385-1111.**

If a-cruising you should go . . .

Strange that "Christmas" and "Cruising" should both start with a C, isn't it? . . . Because these are the two words which seem to be on most people's lips, nowadays! . . . Anyway, let's talk about cruising for a minute since that's the main raison d'etre for some of the newest things we saw in Gibson's last Monday . . . (And by cruising, of course, we include any sort of holiday in the sun, be it Hawaii or Mexico or wherever!) There are absolutely gorgeous bathing suits with their own coverups . . . these latter mostly in the form of skirts or dresses which can be worn for dancing under the stars . . . There are some outstanding bathing costumes in brilliant blues and red and white . . . Suits themselves are pretty basic, and beautifully cut . . . Red and white on black polka dot suits are smashing! . . . Gibson's also have terry coats with hoods in white, blue and brown with contrasting piping . . . Nice to slip into when you're dripping! . . . Two dresses which would make perfect travel outfits are pure silk . . . One a camel 2-pce with a very straight skirt . . . the other a navy and camel with a mandarin neck, and the most gorgeous border print scarf you ever saw! Another outfit consists of raw silk skirt with big checks in camel and grey or peach-pink-grey combinations . . . short-sleeved top in plain oatmeal. A real softness about this duo! . . . and actually you can start wearing any of these things right now! . . . **Gibson's, 708 View St., 384-5913.**

Have you seen Alaska yet? . . .

Since we've just been writing about cruising . . . this seems like a good time to tell you about the popular Alaska cruises . . . which are over for this year, but will be starting again the latter part of next April when the CPR's Princess Patricia will take off on her first cruise of the season to Alaska . . . Paulin's told us the other day that the Patricia was supposed to have sung her swan song this past season . . . but the powers-that-be have decided to continue this much-loved Canadian ship on all through next summer . . . Brochures are not out yet, but Paulin's have received the sailing schedule, and they'll be delighted to go over the dates with you and register you on the cruise of your choice . . . You shouldn't wait too long, though . . . those Princess Patricia bookings are snapped up really fast! . . . Brochures which Paulin's HAVE just received are those for the Princess cruises between Vancouver and Alaska in 1979 . . . Three ships . . . the Island, Pacific and Sun Princesses will be making 7, 8, 12 or 14-day cruises through the spectacular-Inside Passage to that precious gem of a state known as Alaska . . . You'll get to visit Juneau, Skagway, Sitka, Ketchikan . . . whose very names quicken the blood and excite the imagination! . . . As for the Princess ships themselves . . . they're real floating resorts where you can luxuriate to your heart's content! . . . Pick up a brochure at Paulin's, and let them book you on an Alaska cruise in 1979! . . . **Paulin Travel, 532 Broughton St., 382-9168.**

One of Santa's favorite supply depots! . . .

This time next week it will be December . . . already a bit late for us to tell you to do your Christmas shopping early . . . but you can certainly do it in peace and quiet and comfort if you head for Charmante's in search of something delightful for that special person on your list . . . We hope too, that you'll tell your husband about Charmante's . . . because not only will he find a lovely selection of giftables here, but he'll find Charmante's truly charming salesladies extraordinarily helpful! . . . To name just a few of the things we saw this week for you and your favorite Santa to gloat over . . . Loungers in pretty prints and plains . . . An attractive pant and top with full long sleeves, gathered at the neck, and a little tie . . . Black with cream and caramel with black . . . These outfits are lovely to lounge in . . . Cozy, warm housecoate in velour and carocama fabric . . . some with zippers, others are wraps . . . Blouses in plains and prints to top a pretty long or short skirt . . . a good selection of which you'll also find at Charmante's . . . Every woman covets ultrasuede . . . and Charmante's have it in coats, suits, skirts and dresses . . . A very special coat which would be heavenly to own is a moutonized sheerling with suede outside and a luxurious Norwegian blue fox collar . . . priced at $930 . . . and there's another with a sheerling collar . . . $630 at . . . **Charmante's, Hillside Shopping Centre, 595-1555.**

The final touch of evening elegance . . .

The elegant, feminine look for evening must extend right down to your toes . . . which means pretty evening shoes to complement whatever you may be wearing . . . We think Munday's new shoes for evening are particularly lovely this season . . . Most of them are by Amalfi . . . in the new, toned-down shades of silver and gold which emerge as gunmetal and bronze . . . very muted, very pretty . . . much subtler than ever before! . . . "Buriana" is a stripping sandal with shapely high (though not extremely so) heel . . . Either gunmetal or bronze . . . $60 . . . "Ennato" . . . in bronze only . . . has a slightly lower heel and is a little more closed in . . . This is a new version of a very successful summer pattern, priced at $62 . . . (Also available in putty, navy and white calf for you who are going on cruises soon!) . . . "Mirra" with mid-heel, T-strap and broad strap on one side of the vamp . . . three bands on the other . . . is a completely new pattern, very well fitting . . . Bonze calf or black patent, at $60 . . . This same pattern for spring is now here in white, natural and navy, priced at $55 . . . "Pinato" is a nice dressy sandal with low heel and gold wedge look, very narrow black patent stripping . . . $65 . . . A piece de resistance is a high-style Andrew Geller evening sandal made of bronze snakeskin . . . Very high heel . . . $82 price tag . . . Several other pretty Andrew Geller shoes for your delectation at . . . **Munday's, 1203 Douglas St., 383-2211.**

Sweet and festive gifts from Purdy's . . .

We don't know how familiar you are with Purdy's Christmas Gift Service . . . but this has to be the most wonderful way of taking care of your Yuletide gifting for business associates, employers, customers . . . not to mention friends and relatives! . . . Purdy's have made up a special Festive Gift Pack . . . but you can order anything you please in any quantity . . . Just prepare your list and Purdy's will take care of everything . . . make the deliveries on the date you choose in any of the centres where they have stores, both on the Island and on the Mainland . . . and mail parcels to other places . . . If your total order is over 25 lbs., you get a 10% discount . . . 15% for over 50 lbs. and 20% for over 100 lbs. (This, we might add, applies all through the year, not just at Christmas!) . . . So let Purdy's do all the fussing over many of your gifts this Christmas! . . . Another thing, you can get a Purdy's Gift Certificate for any amount . . . redeemable at any Purdy store anywhere! . . . so bear this in mind when you haven't a clue what to give someone on your list! . . . This week we saw a lot of Christmassy things in Purdy's . . . A huge chocolate Santa which would make a terrific centrepiece for a Christmas party table . . . or a family gift . . . Red and white candy canes in three different sizes . . . Solid chocolate Santas for just $1.35 . . . Santa with a rheindeer, at $2.25 . . . and Santa descending a chimney . . . an unusual and toothsome gift priced at $3.25! . . . **Purdy's, Hillside Shopping Centre, 595-1241, Mayfair Shopping Centre, 385-5032 and Empress Hotel, 385-3555.**

Fashions well worth a second tour of duty . . .

You wouldn't believe how many of our friends and acquaintances we keep running into at "Twice Around" Fashions! . . . Not to be wondered at, of course, because we all enjoy getting smart new clothes at fantastic bargains! . . . Mind you, we're not claiming that everything on consignment at "Twice Around" is brand new . . . although a considerable number of things have never been worn even once . . . but those that have are so immaculate, so perfect in every way that you'd never guess they'd ever been owned by anyone else! . . . Right now people are haunting the racks of evening and cruisewear clothes . . . which are disappearing at a great rate . . . So the nice people who run "Twice Around" are hoping you'll take them clothes of this nature which you're no longer wearing for one reason or another . . . Like the lovely Damon evening dress in blurry blues with touches of silver which originally cost $250 . . . and is now going for under $60 because its former owner's husband didn't like it on her! . . . Great buy if you happen to be a size 12! . . . Other things which caught our eye this week include a navy pure wool shirtdress by Ports . . . A smart walking suit in blue, brown and grey checks . . . Size 16 and only $36.95 . . . There's a smashing 2-pce. Knitalia dress from Italy . . . long tweed jacket and harmonizing pleated wool skirt . . . A Gloverall duffle coat for just $29.95 . . . A beautiful black leather handbag made in France, and bearing a Saks Fifth Avenue label, around $12 . . . Go and have a browse, why don't you . . . and if you've anything to consign, reception days are Wed., Thurs. and Fri. from 11 a.m. to 3 p.m. . . . **"Twice Around Fashions", 1029 Cook St., 383-3123.**

Advertisement.

THE MOTHER EARTH NEWS

Flight into Terror . . . Wheee!

In the following article, MOTHER EARTH reader Brad Lemley explains the construction and operation of a rather unusual entertainment device.

What's 200 feet long, inexpensive to make and will provide hours of entertainment? Why, it's the Flying Ozone Ranch's Unpatented Skyway of Terror!

Every farm, large yard or big, empty lot should have one. All that's required are two stury trees about 200 feet apart with a gentle slope between them, a length of cable strong enough to support more weight than the tram will ever be asked to carry, a pulley to be used as the "command module")and someone (like you) crazy enough to ride it.

The first step in building this thing is to put up a ladder or nail some "climbing boards" to the uphill tree, and — approximately 25 feet up its trunk — construct a platform to stand on.

Next, scroung up 200-odd feet of cable. For my skyway, I found some slightly rusted — but strong — one-inch steel cable.

If you don't have a cable jack handy, find a winch and draw the cable up between the trees as tightly as you can. You won't be able to pull all the slack from the line, but that's okay — a bit of sag is essential to the smooth operation of your tram.

As I didn't know an expert way to secure the cable to the trees, I simply looped the line around each trunk until — with the addition of some bailing wire — it formed sort of a hangman's noose. Then, for added security, I pried back some of the twisted hawser's strands and ran the bailing wire right through the cable (just to make sure the line wouldn't slip). It looks pretty bad, but my skyway's been up for three years now.

The only piece of equipment you need at this point is an old six-inch pulley with a piece of threaded pipe fit through the mounting hole on the pulley's frame and with about six inches sticking out on each side.

Run a couple of nuts down the ends of the pipe until they're so tightly cinched against the block that the resulting "handles" can't go anywhere. Next, force some bicycle handgrips over the threads to protect your hands. Finally, loop a piece of nylon cord through the hollow center of the grips and tie the ends into a "Y" with a 20-foot long tail you can use to walk the pulley back up to your launching platform after a trip down the skyway.

FLIGHT INSTRUCTIONS:

First off, don't expect any reassurances from me. You knew when you built this thing that it was a killer. All I can do now is pass along a few tips that — if observed — will probably (note the word "probably") guarantee you against any kind of crippling injury. If you're crazy enough to actually use your Skyway of Terror, however, all bets are off. I assume no responsibility from this point on.

THE TAKEOFF: First, tuck the retrieval cord into your back pocket. Then grab the handgrips. (And grab them by yourself, alone. Never attempt a tandem ride.)

Second, check to make sure your flight path is clear. Then, lower your weight onto the pulley and lift your feet. And, finally, as you roll away from the platform, scream bloody murder!

EN ROUTE: Some people like to make running motions through the air. Others just hang and scream. Whatever feels right.

THE LANDING: Although you could build a fancy spring arrangement to ease yourself to a stop at the end of your skyway, you'll probably just do like me: drag your feet.

It should be pointed out that the height at which you place your cable is extremely important. If it's too high, only tall, heavy riders will be able to avoid bashing into the skyway's lower tree. If too low, only the smallest and shortest pilot will get a decent ride. Naturally, then, it's very important that you work out a careful compromise based on the median height and weight of all the loonies who'll use your Skyway of Terror!

COMMAND MODULE REENTRY: Good manners require that each skywaynaut return the module to the launching pad following his or her flight. Injuries provide absolutely no excuse for disregarding this rule.

And now you must pardon me, because I've just been cleared for takeoff. AAIIIYYEEEAAaaaa. . . .!

Common ¢ents

By KATE MacQUEEN

Make sure you get a year's warranty on installation of new carpeting you buy this fall or winter. Carpeting put down in dry weather is somewhat stiffer and doesn't stretch as much as during wet weather. You may notice ripples months from now when it rains more, especially if the new carpet's in a large room. Carpeting wears better when taunt, and you'll need the installers to come back and make it that way.

Wonderful World Of Animals

DEAR DR. MILLER: We were startled a few weeks ago to discover our hamster had lost her teeth. Perky is about two and a half years old. Do you know any reason this would happen?

—R.D.

P.S.: She still seems to be getting — gumming, baybe? — her food down.

DEAR R. D.: Perky is probably holding onto a molar or two so she has something to chew with. You can't count on this though since, unfortunately, Perky's past the age when most hamsters have quit chewing altogether. At her ancient age, her inscisors or anything else that can come loose is about to or already has . . .

* * *

DEAR DR. MILLER: Jeremiah, my cobalt blue parakeet, won't eat his vegetables or greens. Can he remain healthy without them?

Benjamin, my last bird, relished a piece of escarole daily and he died in a swinging door accident when he was 14.

—R.J.

DEAR R. J.: Greens are great for parakeets that relish them and don't develop diarrhea as a result. Parakeets can live to a respectable old age, however, (barring swinging doors and other life-shortening factors) on seed alone. The problem is to find top quality seed of appropriate variety.

* * *

DEAR DR. MILLER: How long can a sick cat be left without care? It's hard when you have to work.

—J.M.

DEAR J. M.: Nursing time required for an ailing feline may vary from an occasional pill to almost constant care depending upon the disease, the stage it is in, and the condition of the cat. When for whatever reasons the amount of nursing care must be restricted, only the attending veterinarian can determine the probable minimum nursing time required.

When the wwner can't provide needed midday care (feeding and/or medication) it may be possible to enlist help from a sympathetic, cat-loving neighbor. (Be sure, however, the other cat-owner's own cats aren't endangered by a potentially transmissible disease.)

* * *

DEAR DR. MILLER: This is our first puppy. Would you please tell us at what age he should get his first distemper shot?

—B.N.

DEAR B. N.: Usually between eight and ten weeks of age. Under most circumstances, however, additional vaccination may be indicated at an even younger age. Ideally, a new puppy should be examined within 48 hours by a veterinarian who can then set up an appropriate vaccination schedule.

* * *

DEAR DR. MILLER: My parakeet is a non-drinker. Since I'm talking about water, I presume this is bad for him? I figured out a way to get some water down him by giving him wet lettuce frequently. Maybe others would want to use this system too? Or is there something wrong with? It seems to work for Dinny.

DEAR L. O.: If Dinny doesn't develop dearrhea as a result of the liquid/lettuce approach, then it is indeed a good idea. Unfortunately, this combination produces loose droppings in many birds and the benefit of the added water would be (literally) lost.

IRISH LINEN STORES
Quality and customer satisfaction since 1910
1019 Government St.
383-6812
Christmas
PLACEMATS ● NAPKINS
RUNNERS ● WALL HANGINGS
in jute, linen or cotton
Perfect Christmas Gifts

put some Christmas magic in at-home moments and nights on-the-town

Miss Frith
383-7181
1619 Douglas St.

HOLIDAY MATES

Pick out something from our huge selection of dresses long and short, evening pants, and the flattering gathered blouses everyone's wearing now! For your own Christmas or for gifts!

Chargex, Mastercharge or our friendly terms. Lots of parking behind the store off Fisgard.

11-26

NOW OPEN
564 Yates St.
just below Government
SKI & RACQUET SPORTSWORLD SPECIALISTS
11-25

KAPTEYN HAIR
UNISEX
For All of the Peninsula

"It's not only feeling, it's caring"
KMS Professional Hair Care Center
TELEPHONE 652-1222
The Ultimate in Hair Care and Design . Geometric Precision Cutting
4 of Canada's leading artists with over 35 years of inter experience
Brentwood Bay Village Square 11-26 7120 West Saanich Road

BLANSHARD
PHONE 386-8858

KNIT AND CHAT

Table Cloths From Sheets

By May. E. MacLean

Several week's ago, I featured a crochet pattern with a Christmas theme. It was crochet candles along with pointsettas, and I suggested that they be appliqued to a tablecloth for the festive season.

I also suggested that you use a wash-and-wear sheet as the basis of your table cloth, so that you could then make it to your own individual size and shape. So many of you write and ask for oval tablecloths of various sizes; and so far, I haven't been able to locate one, other than those made by motifs.

It was interesting to see at a Christmas door-hanging made of felt, with this same motif of Christmas candles and pointsettias! It was most effective, and would make a wonderful gift for a neighbor or friend. The instructions for this motifs, which can easily be crocheted in an evening, is on Leaflet No. 7721.

Going back to tablecloths, a friend of mine had a rather unique idea. First she was very enthusiastic about my idea of making tablecloths from the wash-and-wear sheets. She bought one sheet in a brown-and-white pattern, and another in a plain brown.

By carefully unpicking the hems, she was able to make a tablecloth from each in an oval shape, plus six napkins. As the sheets were co-ordinated in color, she can mix and match the tablecloths with the napkins, and so have vrious changes.

If you want to make a plain tablecloth a little more exciting and special for the festive season, why not crochet several little motifs which I feel look almost like snowflakes, and sprinkle them over the tablecloth at random. Just a few simple stitches are all that is required to tack them into place, and it gives a lovely effect.

Paterns for these snowflake like motifs, which are crocheted in such a short time, are on Leaflet No. 7463 and Leaflet No. 7722. A tablecloth like this would also make a lovely gift for a hostess.

This week's pattern is a knitted Christmas tree, ideal for apartment dwellers — or perhaps the children might like one of their own! I hang mine on the back of the front door and pin my Christmas cards on it, livening the front hall.

Very small pom-poms have been used for decoration in the photograph, but my daughter used tiny glass balls to trim hers. Wooden slats are used to keep the tree in shape, and these can be spray-painted any color you wish.

To order Leaflet 7677 the Knitted Christmas Tree, or any other leaflet mentioned, send 75 cents for each, PLUS a stamped self-addressed return envelope, long one if possible. If you do not have a stamp or envelope, plese enclose an extra 25 cents to cover the cost of handling and print your name and address. Send to: May E. MacLean, "KNIT & CHAT", c/o 486 Montford Dr., Dollard des Orneaux, Que., H9G 1M6.

Please be sure to state pattern numbers correctly when ordering and to enclose your stamped, return envelope for faster service. Allow about two weeks for normal delivery. All back number copies of my leaflets are available for 75 cents each. My Christmas Gift & Bazaar catalogue costs 25 cents.

All orders must be accompanied with a stamped, return envelope, or an extra 25 cents.

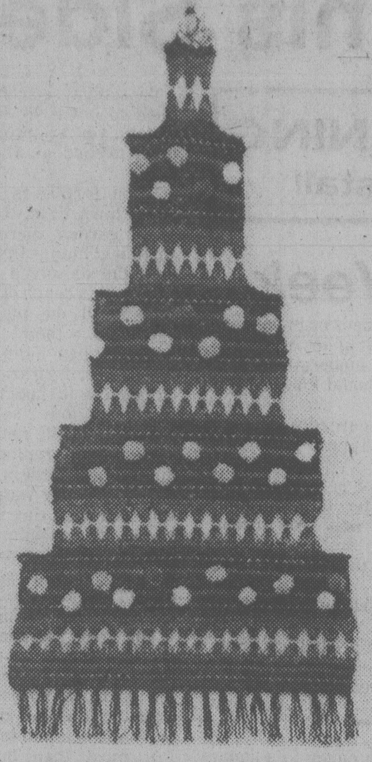

Knitted Christmas tree

Pair Born To Same Mom Same Day . . . But Not Twins

ORONO, Me. (AP) — Gaye Gagnon of Orono gave birth to a boy and a girl on the same day, but the newborns aren't exactly twins.

Mrs. Gagnon, 20, gave birth Nov. 10 to an eight-pound, three-ounce boy and a five-pound, 13-ounce girl within minutes of each other. While the boy was fully developed, the girl was about one month premature.

Dr. Michael Majka explained that the babies were conceived a month apart and had separate placentas. Mrs. Gagnon ovulated the month after she became pregnant and so became pregnant a second time. Doctors described the births as unusual.

The babies, Jared Ian and Jessamyn Erin, are reported in fine health.

Mrs. Gagnon and her husband, Richard, said they are thrilled with their new family. The new mother said she had "morning sickness all nine months" and was very uncomfortable during the period, but "it was worth it."

Boxes with Feet

CRANSTON, R.I. (AP) — Jason Pisano, a six-year-old cerebral palsy victim, is an avid boxing fan who has a green satin boxing robe, boxing gloves, punching bags, weights and an exercise mat. He boxes with his feet and is learning to swim.

His mother hopes he can have a sports career, perhaps as a trainer.

Free for the Asking

If you are a diabetic, you would be well-advised always to carry a special identification card. This small card lets people know in an emergency that you are a diabetic and if you are dazed, trembling or sweating, you may have an insulin reaction and should be given sugar, candy, juice or a soft drink. In case you are unconscious, the person who finds you is urged to call a doctor or take you to a hospital.

There is space on the card for your name, address and phone number as well as for the name, address and phone number of your doctor and next of kin. Also write down your diet and insulin requirements.

On the flip side of the card insert information about your blood type, allergies you may have, illnesses you may have had and against which diseases you have been immunized. Furthermore, write down if you are being treated for any disease besides diabetes.

The eight-page booklet, *Helping Diabetics*, explains what kind of assistance is available from the Canadian Diabetic Association.

To obtain the special identification card and/or a copy of the booklet, contact: Canadian Diabetic Association, 1491 Yonge Street, Toronto, Ontario M4T 1Z5.

Please indicate your postal code and allow at least two to three weeks for delivery.

Bermuda Shorts Coming Back

MILAN (CP) — It didn't take long for Bermuda shorts to return to the fashion scene.

Italian designer Krizia Mariuccia Mandelli showed them recently in crisp black cotton worn with ultra-shiny silk jackets in yellow and red. Her finishing touches were lacquered raffia hats and multi-colored makeup.

UNWANTED HAIR REMOVED
386-7122
Victoria Electrolysis Studio
506-1207 Douglas St.

Men. Your new gold neckchains are here!

The gleam of gold at a man's neck gives him a continental look—and a good feeling of healthy self-esteem.

The new yellow gold chains we show here are in 3 different designs and 3 different lengths.

10 kt. 20" **$285.**
10 kt. 24" **$175.**
10 kt. 20" **$200.**

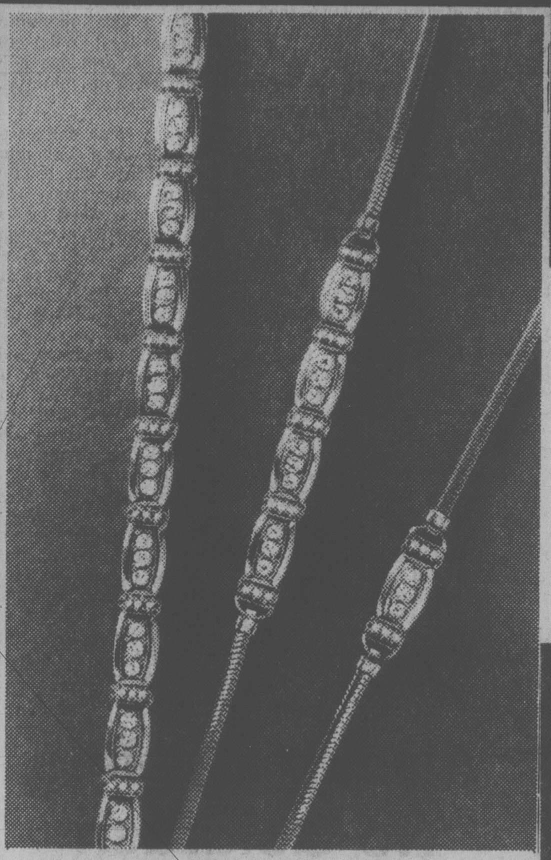

The Birks Add-a-Link diamond bracelet

One of Six Styles

This is our very newest Add-a-Link, the beautiful gift you can keep on giving . . . and the one she appreciates more every time you give her another link to add.

She can wear the starter bracelet (see above) right away. Then you can present her with additional links on special occasions. The diamonds are set in 18kt. yellow gold.

Starter bracelet **$1000.**
Additional links, **$950.**

See our Fine Flotilla of Sailing Ships!

Rise and shine, and steady as you go! Come aboard and inspect the Birks fleet of fightin' frigates and sailing ships from Spain. They're excellent value—and the perfect gift idea for the man who's a bit of a nautical nut.

Left: Spanish sailing ship, about 17½" x 14½", **$29.95.**
Right: Spanish frigate, about 20½" x 15¾", **$39.95.**
Other models up to $300.

CHARGEX
VISA

COSMETIC CASES

—unmistakably Birks!

The name is part of the game these days. And, because we think Birks is a pretty good name, we had these very attractive cases made with the Birks insignia as the motif.

The Pull-apart cosmetic bag at the top, completely fitted with containers, **$27.50.** There's also a make-up mirror in pouch, **$20.00,** a jewel-roll (*shown open and closed*) at **$25.00,** and a cosmetic purse with built-in mirror, **$11.80.**

Plastic-lined satin in powder blue or champagne.

Two Triumphs from

The BIRKS-SEIKO Connection.

Here are 2 Liquid Crystal Display time machines which provide clear, continuous read-out plus the superb quartz accuracy and excellence of design which are the heart of the Birks-Seiko success story.

Why not buy your watch from this winning team? Birks, the retailer with generations of watch experience... and Seiko, the innovative manufacturer with a record of watch achievements.

Left. An alarm chronograph with 4 basic functions. 1. Time: hour, minute, second and day. 2. Calendar: month, date and day. 3. Stop-watch: hour, minute, second and 1/10 second. 4. Alarm setting: hour, minute, AM or PM. Stainless steel with matching bracelet,

$295.

Right. Shows hour, minute, second, day and date. Yellow with matching bracelet, **$325.** *Also in stainless steel, $260.*

master charge
THE INTERBANK CARD

11-26

BIRKS
JEWELLERS

Hillside Shopping Centre 595-1424

706 Yates St. 382-4241

Grass Can be Greener This Side

GARDENING
jack beastall

This column has been criticized many times in the past 28 years for suggesting that a number of our common lawn troubles stem from the application of lime.

Therefore it was interesting to come across an article by a soil chemist in that excellent, but now defunct, gardening magazine published in Vancouver under the name *The Garden Beautiful*. The date of this issue was April 1933.

The writer was taking to task a regular contributor who used the pen name "Helex" for statements in an article on fertilizers and their use in the home garden.

The following is quoted from the copy in the magazine:—

"The article by 'Helex' contains much information which should prove of use to the amateur gardener, and the writer obviously possesses a fairly sound knowledge of his subject.

"There is, however, one point in his advice which is far from the best practice, and it occurs when he discusses the treatment for lawns.

"Helex recommends 'a good autumn dressing of hydrated lime' and also says 'in early spring a dressing of fine bonemeal.'

"This is where the writer falls into the same error so often made by amateur gardeners, and even professionals, in that he seeks to apply an agricultural practice to the growing of lawn grasses.

"The use of lime is traditional in agriculture, but there is no reason why it should be applied to lawns, and there are several reasons why lime should never, under any circumstances, be applied to lawns.

"The farmer uses lime to counteract soil acidity because most farm crops produce best on a neutral to slightly alkaline soil. Where barnyard manures are used in quantity to maintain the humus content of the soil, liming every second or third year is essential to maintain the necessary alkaline balance.

"Fine lawn grasses like the fescues and the bents may tolerate slightly alkaline soil, but they thrive in a slightly acid soil.

"Acidity is desirable for lawns because nearly all undesirables such as weeds, coarse grasses, and clover, do not take kindly to an acid soil.

"In a really good lawn we have to consider clover as a weed although it is included in the grass seed mixtures prepared for the colder parts of Canada.

"It has also been established that worms and other soil insects which damage lawns are discouraged by soil acidity, wheras they thrive and multiply prodigiously in soils which are alkaline.

"Possibly the greatest living authority on lawns at present is Dr. R. B. Dawson, M.Sc., the director of research at St. Ives Research Station, in Yorkshire, England.

"Writing to a world renowned English golf club on soil acidity, he says: 'This happy condition is just what you need, yet how many golf clubs have completely ruined their greens in a year or so by the addition of lime and alkaline fertilizers.'

"Giving advice on lawn care, he continues: 'Avoid lime and all alkaline fertilizers such as nitrate of soda, bone meal, guano, and all top dressings that may contain lime. This liming tradition dies hard, and many of our golf clubs are bitterly rueing the day they limed their greens and fairways.'

"The same advice applies to any lawn of the finer grasses in an amateur's garden. A single application of lime can do injury which it may take several years to overcome.

"If a good compost can be made from well rotted manure and leaf mould, the only addition necessary should be sulphate of ammonia and sulphate of iron, because the compost should supply sufficient phosphoric acid and potash.

"This compost can be applied one-half-inch thick in spring, around the end of March, depending on the season. I am now speaking of our local conditions on the West Coast; in the Interior and in eastern Canada where the ground freezes, the compost is best applied in the fall.

"If no compost is available, it may be necessary to use in early spring some mineral fertilizer containing phosphoric acid and potash. In that event use the old-fashioned (as some say) superphosphate and the sulphate of potash.

"All sulphates help towards the right degree of acidity for fine lawn grasses. Avoid basic slag because it contains a high percentage of carbonate of lime.

"As for rate of application, use the three materials mentioned — sulphate of ammonia, superphosphate, and potash — at the rate of one-eighth ounce to a square foot, or in round figures about one ounce to the square yard.

"Or a complete fertilizer made by a local manufacturer to suit West Coast soils may be used, provided it is compounded of the materials mentioned above.

"There is some danger of burning the lawn with mineral fertilizers, but usually the burnt appearance will disappear in a week or ten days as the grass leaves elongate and are cut off. Even this risk can be avoided by mixing the fertilizer with five times its weight of fine dry soil or sand.

"During the summer, sulphate of ammonia should be applied every three to four weeks and well watered in, to keep the grass growing and maintain a rich green turf." End of quotation.

I have quoted this article on lawn care at length because it clearly lays out the cause of many of our lawn problems, and states the minimal requirements for building and maintaining a good lawn.

You will notice the reference to a dressing of compost and fertilizer in spring.

We seldom see compost applied to lawns by local gardeners, yet it is probably the most needed of all applications.

When fertilizers are used on the lawn, or any other part of the garden, there must be sufficient humus in the soil to hold the dissolved fertilizer salts within reach of the plant roots until the plants have extracted their requirements. When humus is low most of the fertilizer is wasted because it sinks too rapidly into the lower soil beyond the reach of the roots.

We can replensih the humus in borders and on bare soil every year, but the soil beneath the lawn becomes low on humus in the third year after seeding. The only way humus can be replaced is by the compost dressing each spring.

The grass and the compost mixture should be dry when the application is made, and the mixture spread evenly over the lawn not more than one-half-inch in depth.

It must then be worked down among the grass leaves to the surface of the soil. If left on top, the grass foliage will be smothered and will rot away. to work the compost down it is vigorously brushed with a corn broom until most has disappeared, the remaining grains being washed down with an application of water.

After a few years of applying the compost dressing each spring far less fertilizer and water will be needed to keep the grass in good condition.

Work for Week

Vegetables growing in either ground beds or in benches of unheated greenhouse should be showing to advantage after the cold spell. If soil was kept only moderately damp and ventilation given in day, growth should continue on salad and hardy vegetables.

Gather twiggy dry material and discarded evergreen branches for protection of plants in future gales and frosts.

Cut down lemon balm, mint and other perennial herbs that have been harmed by frost. Better to burn mint stems for they root in compost and may get spread around where not wanted.

Cut back raspberry canes to five feet to prevent rocking roots loose in wind.

Outdoor grapes can be pruned now by shortening side shoots to two or three buds.

If parsnips and yellow turnips still in ground, get some up to use in next week. Don't waste these good vegetables just because it may be cold work to gather them.

Alaska Pipeline 'No Goldrush'

VANCOUVER (CP) — Canadians have unrealistic expectations of job opportunities on the Alaska Highway natural gas pipeline, says employment and immigration minister Bud Cullen.

The pipeline is "not another Yukon gold rush," Cullen told a meeting of the Industrial Relations Management Association of British Columbia.

Workers who are permanent residents of the area along the pipeline route will be given hiring preference. he said Thursday.

Except for residents of the Yukon and the Northwest Territories, Cullen said, all workers will be hired south of the 60th parallel through union and government employment offices.

Construction of the pipeline through the Yukon, B.C., Alberta and Saskatchewan, is expected to start in the summer of 1981 with completion scheduled for 1983.

The pipeline builder, Foothills Pipe Line (Yukon) Ltd., and its five subsidiaries are expected to have more than 7,300 workers on site at the peak of construction, the minister said.

Cullen sai available for those workers who don't have the necessary skills and "special efforts are being made to ensure that native people and women share in both the training and job opportunities."

Fur Jackets Sell

TORONTO (CP) — Fur jackets are best sellers this season, says Margery Steele, fashion director for furs at Simpsons Ltd. The proportions of fur jackets look right with narrower skirts and pants, she says.

LAMP SHADES
Repaired or Made To Order
THE VICTORIA LAMPSHADE SHOP
493-B Burnside Rd. E. 383-1544
(Next to Pop Shoppe) 8-19

For Today's Man . . . An Easy-Care Perm
VISIT NELS TODD
Ladies' and Gents' Hair Stylist
PARLIAMENT MEWS SHOPPING CENTRE IN JAMES BAY
MENZIES AT SIMCOE ST.
PHONE 383-2615
OR 384-1712
Jerry's Barber Stylists
24-230 MENZIES STREET
Nels Todd for Complete Hair Care 11-19

CHRISTMAS
TOWEL SALE
20% OFF ALL TOWELS
in our bath department. No seconds —these are NEW current styles and colours — famous makers!
OUR LARGE STORE IS CROWDED WITH GIFT IDEAS FROM AROUND THE WORLD!
- Fieldcrest — Cannon — Martex — Caldwell — Springmaid — Hilasal from El Salvador
- Bath ● Hand ● Wash ● Fingertip ● Bath sheets
- Prints, plains, stripes, geometrical designs, florals, butterflies, leaf, fern, ivy, etc., etc.
- Some 100% cotton, some synthetic mixtures.
- All the latest fashion colours, such as blush pink, amber chestnut, black, poppy, ruby, fuschia, cognac, sable brown and other earth tones, blues, reds, greens, yellow, white, orange, terra cotta, morning glory blue, suede, silver, tangerine, vibrant winter green, etc.
- Assorted bath sheets with Hollywood actor designs
SALE DATES: Mon., Nov. 27 to Sat., Dec. 2
CHARGEX SORRY, NO REFUNDS OR DEPOSITS ON SALE ITEMS EXCHANGES AND STORE CREDIT NOTES WELCOME master charge
James Bay Square
BATH & KITCHEN
OPEN FRI. 'TIL 9 P.M.
IN THE NEW JAMES BAY SQUARE
10-435 SIMCOE ST. AT MENZIES 385-2523
FREE COVERED PARKING BEHIND SAFEWAY 11-30

"Knitting Unlimited"
FROM
TOYOTA
Introducing the all-new

Toyota KS787
HOME KNITTING MACHINE
WORLD REKNOWN, A BEST SELLER IN THE U.S.A.
NOW IN CANADA
ONLY $549.95
INCLUDES TOYOTA'S EXCLUSIVE LESSON PLAN
TEN—2 HOUR LESSONS
★ Unlimited Stitch Possibilities A delightful Fair-Isle, Lace Knitting, Weaving, Tuck Stitch
★ Unique Punch Card Selection
★ Automatic Needle Selection
★ Zig Zag Dial to Increase Pattern Selection
★ Truly Automatic Motif Knitting
★ Exclusive Manual Selection Buttons
★ Backed by Toyota Worldwide
"WHEN ONLY THE BEST WILL DO"
Jan's KNITWORLD LTD. PHONE 385-5018
The Knitting Machines Specialist
24 W. BURNSIDE ROAD (off Harriet) Monday-Saturday 10:00-5:30

AVA'S GOWN RENTAL
for the Bride and her Party
● Gowns for Graduation, Party and all Formal occasions
2636 Quadra St.
383-2223

YARDS 'N' YARDS
FALL Fabrics Sale!
NOW IN FULL SWING
PRICES EFFECTIVE TILL DEC. 2nd
STEAMSTRESS Special 16.95
40" to 80" T-SHIRT FABRIC Special 1.59 to 2.95 yd.
At no extra cost
1 BUTTERICK PATTERN OF YOUR CHOICE WITH EVERY $25.00 PURCHASE DURING SALE
Plus Many More Tremendous Specials Throughout the Store
CHARGEX or MASTERCHARGE Hours 9:30-5:30 p.m.
YARDS 'N' YARDS FABRICS
MON. TO SAT.
11-26 28 West Burnside (at Harriet)

Pre-Christmas Book Sale
Publisher's backlist and slightly damaged books
local history, biography, poetry, outdoor adventure, plants, fishing, cookbooks, marine titles and more . . . All at greatly reduced prices.
PICK UP A BARGAIN
Open Space, 510 Fort Street
Friday, December 1st., 5 p.m.-9 p.m.
Saturday, December 2nd., 10 a.m.-4 p.m.
Percentage of proceeds to Open Space Building Fund

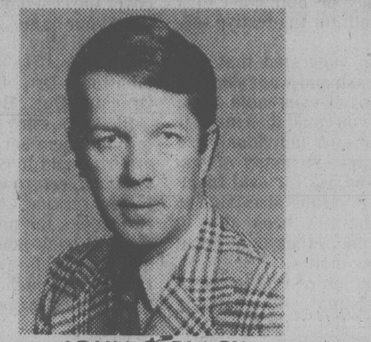

JOHN C. BLACK
John C. Black, formerly of Grassies Jewellers proudly announces his purchase of Charms & Jewels Ltd., 618 View St. Mr. and Mrs. Black most cordially invite their many friends and former clients to experience the broad, courteous and professional services which Charms & Jewels Ltd. are prepared to offer. These services now include fine jewellery and watch repairs.
CHARGEX VISA
Charms & Jewels
master charge
11-26

EATON'S
Christmas Tree Shopping Service
Let us Shop for Your Club's Party Gifts
Christmas tree parties can be warm and fun-filled instead of all work and exhaustion. Let us select the gifts, wrap and label them. Just give us the age, sex, and total number of guests, and how much you wish to spend. All this service at no extra charge.
Call 382-7141
local 293
or write today
EATON'S

The Thoughtful Gift That is Sure to be Appreciated

Eaton's Gift Certificates
It's a great gift idea for that certain someone who seems to have everything — for a relative who never used your previous gifts — for the postman, the paper delivery boy and others you wish to show appreciation for their consideration through the year!
You can get Eaton's Gift Certificates in denominations of 5.00, 10.00, 20.00, 50.00 and 100.00. Certificates come in an attractive presentation envelope and are now available at . . .
Eaton's Cash Office
Third Floor, Main Building
Lamp Department
Main Floor, Home Furnishings Building
Jade Bar
Jewellery, Main Floor, Main Building
EATON'S

Yarns Unlimited
Unlimited Yarns
1407 Government St.

Dredging Funds To Party: Lawyer

TORONTO (CP) — The Crown prosecutor at the dredging fraud conspiracy trial said Friday that a $30,000 McNamara Corp. cheque made out to a Quebec resident in October, 1973, went to "a collection agent for a political party in power at the time."

Rod McLeod, who made that statement in front of the jury, said supporting evidence would be presented after McNamara Corp. lawyer Walter Williston angrily objected, saying "there's no evidence to that effect whatsoever."

Williston told Mr. Justice William Parker, associate chief justice of the Ontario Supreme Court, that it was totally improper for McLeod to make the statement in front of the jury without any evidence to back his declaration.

"I thought my friend (the term lawyers use for one another) knew reply evidence can be called," McLeod responded.

McNamara Corp. is one of nine companies and 11 of their executives charged with defrauding public agencies of $4.2 million by rigging bids on dredging contracts.

The trial ended its 33rd week of hearings Friday and evidence has touched occasionally on suggestions of political payoffs.

The only hard evidence has been that Kenneth Elliott, a former Hamilton harbor commissioner, was sentenced to six years in prison after being convicted of accepting a $160,000 bribe in 1971.

The angry exchange between McLeod and Williston erupted when McLeod was cross-examining Harry Garfield Emerson, a director of Bovis Corp. which controls the McNamara company.

Emerson, a defence witness for McNamara Corp., was being questioned on what action was taken by the Bovis board of directors concerning three cheques totalling $75,000 from McNamara Corp. which were signed by Harold McNamara, company president at the time.

The company's records originally indicated that the cheques — one for $20,000 to Gerard Payette, another for $30,000 to G. R. Hebert, and a third for $25,000 made out to McNamara personally — were connected with a job in Three Rivers, Que.

The records were an apparent reference to a claim by the company for money owing it by the Quebec government for work done on a bridge in Three Rivers.

However, the words "Three Rivers claim" were crossed out and substituted by the words "promotion expense" on the company's records for the cheques.

McNamara, one of the accused, had indicated in his diary that the company stood to gain $370,000 after expenses on the $518,000 payment by the Quebec department of transport on the company's claim.

"Nice piece of work," McNamara wrote in the diary, later seized by RCMP.

Vickers Bid By Brass

MONTREAL (CP) — Seven executives of Vickers Canada Ltd. have put together a $27.4-million bid to take control of the 67-year-old company, a subsidiary of Vickers Ltd. of Britain.

The prime agent behind the takeover attempt appears to be Harold Blakely, executive vice-president of Vickers Canada. He and six fellow executives formed a new company called Canvick Industries Inc. three weeks ago.

On Friday, the new company began mailing circulars to Vickers Canada shareholders, offering them $50 a share. The offer is due to expire Dec. 14, but could be extended. It is conditional on the bidders obtaining 90 per cent of the shares.

The British parent company, which controls 72 per cent of the shares, is reported to have agreed already to sell out.

Blakely, named in the Canvick circular as president of the new firm, declined to comment in detail on the affair.

Blakely was formerly president of Carling Breweries Ltd., now known as Carling-O'Keefe Ltd. He later moved to Ontario's Formosa Spring Brewery, which was later sold to Philip Morris Inc., and to Columbia Brewing Co. of British Columba, later sold to John Labatt Ltd.

TOURIST TALKS

BANGKOK (AP) — Former foreign minister Chatichai Choonhavan held talks with Cambodian Vice-Premier Ieng Sary about reopening the ruins of Angkor Wat to foreign tourists, Phnom Penh radio announced.

CHRISTMAS GIFT BOXES OF ENGLISH HOLLY

These attractive boxes of beautiful berried holly will delight your friends. Shop the easy way. Send us the names and addresses of friends you wish to send holly to, we will do the rest.

CANADIAN POST Up to and including Manitoba	CANADIAN AIR POST Ontario and Eastern Provinces	U.S.A.
1. 1-lb. 5.95 box	1-lb. 6.50 box	7.35
2. ½-lb. 3.85 box	½-lb. 3.85 box	4.95

All boxes are shipped by Air Mail. Larger sizes on request.
Write or phone to:
HUNTER'S HOLLY FARM
RR #1, LANTZVILLE
VOR 2HO
PHONE 390-4228
(Nanaimo)

ST. MARGARET'S SCHOOL
1080 Lucas Avenue
Victoria, B.C. V8X 3P7
Kindergarten to Grade 12
Residential and Day School for Girls
Both University Entrance and Non-Academic Programmes are offered.
We encourage high standards of effort and achievement through:
- an environment which fosters a desire to learn
- individual attention
- small classes of 16 students
- supervised study by dedicated teachers

A few places are open in Grades 6 to 12
HEADMISTRESS: Mrs. M. Sendall
479-7171

Individually yours . . .
From
2 chamberlain walk
Hair Designers
102-1841 Oak Bay Avenue
Victoria, B.C. 592-2481
Come and see us for high fashion cutting, body waves, colouring and henna at some of the most reasonable rates.

Open Mondays
KMS NucleoProtein Hair Care Products
We use and recommend it

We remove summer dust and accumulated grime and we guarantee:
We clean thoroughly, but very gently. Drapes are treated to a new fabric finish, which lasts indefinitely and gives them a crisp new look so that they hang beautifully again.
NO SHRINKAGE
NO LOSS OF BODY
Phone
NU-WAY now for pick-up service
382-4266
1590 CEDAR HILL CROSS RD. and 420 WILLIAM ST.

SOME THING CAN BE DONE ABOUT

ARTHRITIC-LIKE PAIN
A method has been developed to help ease those minor arthritic-like pains and stiffness whenever they occur. Doctors all over the country are recommending this Niagara method. They have seen it bring prompt, effective, temporary relief from minor arthritic-like pains. MILLIONS OF PEOPLE . . . THOUSANDS OF DOCTORS . . . have discovered this dynamic concept of body care.
For further complete information ask for our FREE BOOKLET by writing to:
NIAGARA CYCLO MASSAGE PRODUCTS
c/o Monarch Massage Equipment Ltd.
12 Hagey Ave., P.O. Box No. 1069
FORT ERIE, Ontario L2A 9Z9
DON'T DELAY WRITE TODAY!
10-29x

SAFEWAY
Canada Safeway Limited
Canada Safeway Store Features
Prices Effective: Sunday, Monday and Tuesday, November 26th, 27th & 28th, in All Safeway Stores in Greater Victoria and Sidney.
All Stores OPEN SUNDAY, 10-5 p.m.

Safeway Ground Beef
Regular Quality .... lb. 99¢

Frozen Whole Frying Chicken
Stock Up! Grade A lb. 89¢

Town House Tomato Juice
Fancy Serve Chilled. 48-fl.-oz. tin .... 75¢

Mazola Brand Cooking Oil
For Cooking, Salads, etc. 32-fl.-oz. btl. $1.99

Tea That Dares Tea Bags
Have a Tea Break! Pkgs. of 120 ...... $2.69

Kraft Parkay Margarine
Spreads Evenly
3-lb. pkg. $1.89

Koban Blue Coffee
All Purpose 1-lb. package $2.79

Cut Green Beans
Town House Brand. Fancy Quality, 14-fl.-oz. tin .... 2 for 79¢

Cream Corn
Taste Tells Brand. Choice. 14-fl.-oz. tin .... 3 for $1.00

Pop'n'Yarn Safeway
Acrylic, Solid Colors. 100 gram and Varigated 84 gram skein .... 10% Off Reg. Price

Mrs. Wright's Christmas Cakes
Light or Dark
2-lb. pkg. $2.99

Busy Baker Snack Crackers
For Festive Entertaining, 8 oz. Package 67¢

Safeway Socks
Girls', Boys', Men's. Assorted Varieties. Pair .... 10% Off Reg. Price

Safeway Panty Hose
Assorted Shades, Sizes and Varieties. Your Choice, pair .... 10% Off Reg. Price

California Grown Head Lettuce
For Salads, Sandwiches, etc.
Economical! Canada No. 1 Grade .... each 39¢
Sales In Retail Quantities Only
SAFEWAY
CANADA SAFEWAY LIMITED

931,000 MILES ON DEATH BUS

St. JEROME, Que. (CP) — A bus which overturned on a hilly expressway last August, killing three children, was 10 years old and had been driven about 931,000 miles, a bus company official testified Friday.

Gilbert Auger, maintenance director of Autobus Leo Auger, was questioned at a coroner's inquiry about repairs to the second-hand bus and about the company's general maintenance program.

He provided few details, however, prompting Coroner Stanislas Dery to comment that "it is obvious from your remarks that there is an absence of a maintenance program" at the company. Dery promised to make recommendations to correct the situation.

The bus was carrying 43 young passengers, coming home from a camping trip, along the Laurentian Autoroute when it slid through a curve and flipped onto a grassy median strip. The three victims died after being thrown out of the vehicle.

Testimony indicated the bus was travelling at about 80 kilometres (50 miles) an hour.

Constable Robert Menard of Quebec provincial police testified that the asphalt was soft from the heat of the sun, and slippery from a recent rainfall.

Fire Lang Over Cost Of Airport - Tory MP

Times Ottawa Bureau

OTTAWA — The runaway cost of Calgary International Airport's new terminal complex, target of the auditor-general's annual report, has led to a Conservative call that Transport Minister Otto Lang be fired.

Conservative MP John Crosbie told the Commons Friday that Prime Minister Trudeau should demand Lang's resignation because of the auditor-general's finding that political interference was cause of the spendthrift airport expansion.

Crosbie described the cost of the airport, as well as the final cost of improvements to Toronto International Airport and two transport department training centres, as a "rape" of the taxpayers.

COMING 3rd DECEMBER
Exhibition of Arts and Crafts
sponsored by the
VICTORIA SOCIETY OF ARTISTS
at
HOLYROOD HOUSE
2315 Blanshard St.
Featuring in oils, acrylics, pastels, watercolours, the finest works of members of Victoria's Artists Society.
Pottery, ceramics, macrame, woodcarving, needlework, etc., by local artisans.
Guest Artist — BRUCE CRYER
No Admission Charge

Nov. 29 and Dec. 6
WINSDAY
tickets good for

TOTAL OF 100 OF $5,000.00 EACH

Ministers Unlikely To Testify Soon

OTTAWA — A royal commission into RCMP wrongdoing is unlikely to hear three former solicitors-general until mid-winter at the earliest, Mr. Justice David C. McDonald, the commission chairman, indicated Friday.

McDonald said in an interview the royal commission is anxious to hear the former ministers — Senator George McIlraith, Consumer Affairs Minister Warren Allmand, and Jean-Pierre Goyer — as soon as possible.

They were expected to appear during seven weeks of public hearings scheduled this autumn. But almost the whole of the period, which ends Dec. 7, is being spent behind closed doors with two witnesses, retired RCMP commissioner W.L. Higgitt and John Starnes, retired director-general of the RCMP Security Service.

Higgitt spent six days on the witness stand in public and Starnes two, each indicating that the cabinet ministers must have known the Security Service had to break the law to monitor Quebec dissent in the early 1970s and counter any reccurrence of terrorism in the province.

Goyer and Allmand have indicated that they are anxious to appear before the royal commission to reply to the Higgitt-Starnes allegations.

However, McDonald said, the commission has yet to sort out procedural problems created by the nature of questioning related to "confidential government documents." The commission has the documents but the government has raised objections to making them, or testimony related to them, public.

VELVETEEN
Fabric, 100% Cotton — 36" Wide.
The fashionable look in evening wear for the holiday season . . . 5.98 yd.
FOR DRESSES AND SUITS
Available in a wide variety of colors.
FOR ONE WEEK ONLY. . .
SALE ENDS SAT. DEC. 2nd
"Fabric worth the time you spend sewing!"
Betty's
FABRIC HOUSE
Next to K-mart in the Mall
3970 Shelbourne — 477-8021
Tues. through Fri. 10-9
Mon. and Sat. 10-6
Remember — We carry a complete selection of sewing accessories.
11-25

Contempt Bid In Drug Trial

TORONTO (CP) — Defence lawyers continued Friday in their efforts to have a Crown prosecutor found in contempt of court during the trial of a major drug manufacturer charged with illegally trying to reduce or eliminate competition.

Gordon Henderson, one of three lawyers defending Hoffmann-LaRoche Ltd., said that prosecutor Edgar Sexton gave information in a CBC interview earlier this week that was not revealed in court.

He said it might affect the opinions of potential defence witnesses and therefore his ability to prepare a defence.

The Canadian arm of the Swiss-based drug manufacturer is charged under the Combines Investigation Act with selling two tranquillizers, Valium and Librium, at unreasonably low prices in an effort to reduce or eliminate competion.

William Manuel, another prosecutor, said Sexton was consulting another lawyer "and will have an idea of what we are going to do by Monday."

WILSON'S
for the Best Christmas Ever . . .
Classic Sweaters
by
Alan Paine
of England
'PELDON' classic cardigan, finished with two pockets and popular saddle shoulder. 100% 2-ply lambswool in a good range of colors. Sizes 38 to 46 70.00
'HENLEY' by Alan Paine of England, v-neck, saddle shoulder pullover with long sleeves. 100% Lambswool. 50.00
'EPSOM' by Alan Paine of England, is a 100% lambswool sleeveless slipover V-neck style. A handy wardrobe item for him. 42.50
Many other Alan Paine Sweaters in our extensive stock, from 35.00

W&J WILSON LIMITED
Hours 9:30 a.m.-5:30 p.m.
1221 Government St. (Opp. the Post Office) 383-7177
City Parking Facilities Tickets Validated Here.
THERE'S MORE FOR YOU DOWNTOWN
CHARGEX VISA
master charge

Rene Clams Up On Referendum

MONTREAL (CP) — Premier Rene Levesque says he has decided not to speculate any more about the phrasing of the question to be asked in the forthcoming referendum on Quebec's future.

"A lot of guys are making scenarios — two questions, there's going to be the word 'mandate' in it, and all that," Levesque said, gesturing with disdain toward a pile of newspapers on the cluttered desk of his Montreal office.

"None of that is part of an eventual question. The question has not even been devised yet."

This type of speculation is "an exercise that I'm going to get out of," Levesque said.

RIGA'S

10 days only
Fabric sale
PLAIN VELVETS
54". Reg. to 29.95 yd. SALE 9.95 yd.
TWEEDS
54". Reg. to 24.95 yd. SALE 7.95 yd.
ALL REMNANT ROLLS 5 yds and less 5.95 yd.
• Enquire about our Free Estimates • Five fully experienced upholsterers • Three fully qualified seamstresses
DRAPERY & UPHOLSTERY FABRICS 20% off!
SALE ENDS DEC. 7th
RIGA UPHOLSTERY LTD.
29 Market Sq. 383-7621
11-26

CNR LOSING $30 MILLION TO ALCOHOL

HALIFAX (CP) — Canadian National Railways is trying to formulate a program to cut down on $30 million it loses annually due to alcohol abuse among employees, Joseph Morris, a CN spokesman, said Friday.

The company has had a special program to combat it for eight years.

Morris said about 2,000 people have been involved in the program since it started.

Armstrong Carpet VALUES!

Armstrong NORDIC SHADOWS — This popular hard-wearing 100% nylon Saxony will give any room of your house the fine look and comfort that you desire at an economical price. Reg. $11.95 sq. yd. NOW ONLY $7.95 SQ. YD.
Armstrong PEMBRIDGE — This 100% nylon multi-colored, cut-n-loop Saxony is ideally suited for any room which style, easy maintenance and hard wear are a must. Reg. $15.95 sq. yd. NOW ONLY $11.95 SQ. YD.
Armstrong FONTAINE BLUE — An exotic styled space dyed Dacron in cut-n-loop Saxony. A must for any room which easy decorating, easy maintenance and extra comfort are required. Reg. $18.95 sq. yd. NOW ONLY $13.95 SQ. YD.
Armstrong VAL D'OR — A very luxurious space dyed nylon sculptured Saxony in soft luxurious colorations. This top performing carpet is perfect for any room in which luxury, long life and styling are wanted. Reg. $22.95 sq. yd. NOW ONLY $16.95 SQ. YD.
PRICES EFFECTIVE 'TIL DEC. 9
PARKER, JOHNSTON LTD.
1855 BLANSHARD 11-26 382-9181
Armstrong floor fashion center

SWEET TALK'S CHEAP THIS WEEKEND.
LONG DISTANCE WEEKEND RATE TO MOST PLACES IN B.C.
FRIDAY FROM 5 P.M. | SATURDAY ALL DAY | SUNDAY UNTIL 5 P.M.
35¢ OR LESS
B.C. Tel's weekend rate is really cheap.
You can dial direct (112) to most places in B.C. between 5 p.m. Friday and 5 p.m. Sunday for just 35¢ or less per minute. (Minimum charge 23¢ a call.)
So give your sweatheart a ring this weekend.
And talk it up while rates are down.
Rate does not apply on calls from hotel, motel or coin telephones or to some Northern points not served by B.C. Tel.
B.C. TEL

ARABS, S.A. TRADING: ISRAEL

UNITED NATIONS (Reuter) — Israel, defending its record against racism before the UN General Assembly, on Friday accused Arab countries of spending millions of petro-dollars a year on South African gold.

Israeli Ambassador Yehuda Blum told the assembly his country is engaged in a miniscule fraction of world trade with South Africa but is singled out for criticism in a UN report on relations with that country which is based on news media speculation.

"We have yet to receive in this forum a full accounting of the million of petro-dollars spent annually by Arab states in the purchase of South African gold," he said.

"If it is economic ties to South Africa that are at issue, let us receive a full account of all trade, investment, tourism, gold purchases, oil supplies and visits, overt and covert, and then let us vote on a separate resolution for every country found to maintain such links."

Blum said the section of the report which alleged military and nuclear collaboration between Israel and South Africa is based partly on an unproven suggestion in the New York Times.

There have been several such reports, none of them confirmed officially.

The ambassador said evidence introduced in two General Assembly committees earlier in this session indicates that links with South Africa are being maintained by the very countries which made a point of singling out Israel.

A published report earlier this month indicated that ammunition for Rhodesian security forces was coming circuitously from Arab countries, despite the embargo on trade with Rhodesia, he said.

THE TOY SHOP

1834 OAK BAY AVE.
VICTORIA
598-3832
10 a.m. to 5:30 p.m.
10-29x

HOLLY
GIFT BOXES
sent to any postal address
Total cost including First Class Air Postage

	½ LB.	1 LB.	2 LB.
CANADA	3.50	4.90	7.00
U.S.A.	4.50	6.55	9.75

WREATHS from .... 4.99 and up
(Select berried, professionally treated and packed)
DEADLINE DECEMBER 15th
MacArthur Nursery and Holly Orchard
350 Sparton Road
479-6208
"Support Your Local Grower"

Soviets Talk Tough, Seek Arms Control

MOSCOW (Reuter) — The Soviet Union, after a week of heavy diplomatic activity in Moscow, has coupled a series of tough warnings to the West with hints of readiness to bargain over arms control.

A declaration issued after a Warsaw Pact summit in the Kremlin suggested that Russian leaders, increasingly worried by China, may be seeking to broaden their dialogue with the West over disarmament.

The decision followed a reference to the Kremlin's top diplomatic priority at the moment, a new strategic arms treaty with the United States, and referred to the possibility of "new agreements on the reduction of these arms with the participation of other nuclear powers."

It specifically called for Britain, France and China, the three other nuclear powers in the UN Security Council, to be drawn in to talks on curbing the nuclear arms race.

Western diplomats here said China would be almost certain to refuse, but added that the proposal showed the Russians are looking beyond SALT to a new round of arms talks.

Linked with this was an offer to begin disarmament talks which cover weapons systems that have not been discussed with the West.

NATO has expressed concern about Soviet deployment of the SS-20 medium-range missile, which is targeted at Western Europe and falls outside the range of existing arms control negotiations.

The Soviet Union is understood to have similar fears about the spread of U.S. cruise missiles to NATO countries in Western Europe.

Despite its hints of Russian flexibility on disarmament, the summit declaration used sharp language about imperialism and denounced Western intentions toward the developing countries in unusually harsh terms.

It also reaffirmed the Soviet bloc's determination to build up ties with the Third World in the face of Western criticism.

Cyanide Poisons 300

TAIPEI (UPI) — Cyanide gas released from factory waste water killed one person and poisoned at least 300 others at Kaohsiung in southern Taiwan on Friday.

Police said three dogs, a number of tropical fish kept in outdoor ponds and livestock also were killed near the petrochemical industry zone near the harbor city.

Police said preliminary investigation showed the mass poisoning was caused by cyanide gas. They said "an alarming quantity of cyanide" was found in the waste water factories dumped into a ditch that runs through a residential area.

They said the people in that area woke up Friday morning with burning throats, muscle cramps, watery eyes, nausea, and breathing difficulites. A 42-year-old woman factory worker was found dead in her bed.

EKTACHROME
FILM PROCESSING
DUPLICATE SLIDES
24 HOUR SERVICE
city photo
Everything you'll ever need photographically that is
10-15x
1227 Government 385-5633
CAMERAS • PROJECTORS • DARKROOM • RENTALS

Lakehill
HAIR FASHIONS

Here's a headful of curls that's very chic and utterly captivating!

A graduated, layered cut and a perm on small rods form the basis of this 'do. To style, all she does is wet hair each morning and let the air dry it into place.

479-7115
3960 QUADRA
(Quadra Centre)
Open Thursday Evenings

KMS NucleoProtein Hair Care Products
10-29

Order Coit Drapery or Carpet Cleaning and get a...
Coit Delivery Van for Christmas
at No Extra Charge
$18.95 value

Great gift . . . this toy van is sturdy metal — 11½" long — child-safe baked enamel paint — opening rear door and complete interior detail. It's yours with the order of Drapery or Carpet Cleaning over $100.00. Phone for free cleaning estimate.

COIT
WORLD'S LARGEST DRAPERY AND CARPET CLEANERS
FOR FREE ESTIMATE PHONE
386-6701
Coit drapery, carpet & upholstery cleaning
11-26

NATO Buying Arms at Home

WASHINGTON (AP) — The United State's European allies are not expected to buy as many U.S. weapons and military equipment as in the past, the House of Representatives armed services committee was told Friday.

Dr. Roger Shields, an economist, banker and former Pentagon official, testified that the NATO allies prefer to buy weapons and major military supplies from their own manufacturers to promote jobs and their own economies.

"Our allies are not going to buy as much from us as they have in the past, even if that means less military capability for them," Shields said.

He cited, for example, the decision by NATO members to arrange for the production of the advanced F-16 warplane in a co-production facility in Europe rather than buying the plane outright from U.S. assembly lines.

Shields said that even though the co-production agreement cost significantly more, NATO's European members thought it was worth it because of the technology transfer and jobs involved.

Shields currently is vice-president of the Chemical Bank in New York.

Surgery Ruled Out

ALGIERS (Reuter) — Doctors have decided against an immediate operation on Algerian President Houari Boumedienne who has been in a coma for seven days with a blood clot on the brain, informed sources said today.

They said the decision not to remove the blood clot by surgery immediately was made after a slight improvement in the 53-year-old president's nerve responses. He blinked and slightly moved his head, they said.

Informed sources had said Friday the highly dangerous operation would be performed within 48 hours, either by an Algerian or British surgeon.

ONE YEAR
10½%
PRIME 55 ACCOUNT

SAVINGS CERTIFICATE
INTEREST PAID ANNUALLY

One of the many benefits of Prime 55 is the ¼% interest bonus on our regular certificate rates. Westcoast Savings regular one year certificate rate is 10¼%, for Prime 55 . . . 10½%.

On certificates of $5000.00 or more, monthly interest can be paid for Prime 55 . . . 10¼%.

All deposits fully guaranteed without limit by the Provincial Credit Union Share and Deposit Guarantee Fund.

Drop into your closest branch of Westcoast Savings for all the benefits of Prime 55.

WESTCOAST SAVINGS CREDIT UNION
Better than money in the bank.

Downtown* 1111 Government 388-7535	James Bay 239 Menzies 386-6355	Oak Bay 2067 Cadboro Bay 595-1432	Hillside** 770 Hillside (at Blanshard) 388-7545
Esquimalt 1234 Esquimalt 388-7171	Colwood** 1913 Sooke 478-5534	Sooke 6689 Sooke 642-5233	

*Open Monday through Friday
**Open 6 days a week
All Other Branches - Open Tuesday through Saturday

Rent or Purchase
Brand New Admiral Color

Trade up to this 26" deluxe credenza style console TV. Model 26C8211 with M5000 solid-state chassis. Made in Canada.

With 3-Year Warranty
$799.95
Less Working Approx. Trade-In
$150.00
Your Difference Only
$649.95
NO CASH PAYMENT REQUIRED

Available as low as $26.04 per month starting Feb. 1979. 36 payments on approved credit includes 5% tax, financing and 3 full years warranty on all parts and labor.

WIDE OPEN . . .
7 DAYS PER WEEK
The Traders
Finlayson St.
Phone 388-6264

CAPITAL SUPER FOODS

IN SIDNEY
9819 Fifth St.
New Hours
Mon. to Friday 9 to 9
Saturday 9 to 6
Sun., Holidays 10-6

50 WEST BURNSIDE
OPEN DAILY
9-9

Prices Effective Nov. 26, 27, 28
We reserve the right to limit quantities.

10% OFF Minimum $5 order
WEDNESDAY, NOV. 29th
BOTH BURNSIDE and SIDNEY STORE
CARTON CIGARETTES AND TOBACCO NOT INCLUDED
FALL SAVINGS TO STOCK UP ON NOW!

CANADA GR. A BEEF GRAIN FED
CROSS RIB ROAST lb. 1.39
CHUCK STEAK FULL CUT BONE IN lb. 1.09
MEDIUM GROUND BEEF lb. 1.19
CHUCK BLADE OR ROUND BONE ROAST lb. 99¢

PLANTERS DRY ROASTED PEANUTS 325 g 1.09
PLANTERS COCKTAIL PEANUTS 350 g 1.09
PLANTERS MIXED NUTS 350 g 1.69
PLANTERS TAVERN NUTS 325 g 1.09
PLANTERS TAVERN SESAME NUT MIX 325 g 1.69

CHRISTIE MIX 'N MATCH!
TRISCUITS 250 g
VEGETABLE THINS 250 g
SWISS CHEESE CRACKERS 250 g
SOUR CREAM and CHIVE CRACKERS 250 g
BACON DIPPERS 250 g
ALL 79¢ each
RITZ CRACKERS 227 g 65¢
RITZ CHEESE CRACKERS 227 g 75¢

KRAFT PROMOTION SALE
MIRACLE WHIP SALAD DRESSING 32 oz. 1.29
MAYONNAISE 750 ml 1.39
SANDWICH SPREAD 750 ml 1.29
GRAPE JELLY 24 oz. 1.19
APRICOT JAM 24 oz. 1.49
STRAWBERRY JAM 24 oz. 1.59
SPIRAL MACARONI and CHEESE 3 6¾-oz. 89¢
CHEESE PIZZA PIE MIX 15½ oz. 99¢
PARKAY MARGARINE 3 lbs. 1.89

ALPHA CANNED MILK 2 16-oz. tall tins 85¢
GLOBE CORNED BEEF 12 oz. 99¢
VIVA TOWELS 2-roll pkg. 99¢
SNOBOY CALIFORNIA AVOCADOS 4 for 89¢
CANADA NO. 1 MEDIUM ONIONS 2 lbs. 25¢

SNOBOY CALIFORNIA GREEN ONIONS 2 bunches 39¢

Chinese Surpass 1978 Steel Quota

TOKYO (AP) — Chinese steel workers met their 1978 quota of 28 million tons by Nov. 15, the official Hsinhua news agency reported.

Sanctions against Somoza Urged to Avoid Blood Bath

MANAGUA (AP) — A key opposition spokesman says South American nations must impose maximum sanctions on President Anastasio Somoza's government to avoid a "blood bath in Nicaragua," where nearly 2,000 persons died in a rebellion earlier this year.

Carlos Tunnerman, one of 12 influential Nicaraguans living in exile, said negotiations this week between Somoza and the Broad National Opposition Front were just delaying measures.

"President Carlos Andres Perez of Venezuela is right—only the solid support of all the countries in the hemisphere can bring down Somoza," he said.

Tunnerman, in a telephone interview from San Jose, Costa Rica, said: "This is the moment in which the Organization of American States (OAS) can justify its existence, imposing maximum sanctions on Somoza: isolation, economic boycott and diplomatic rupture."

If the OAS fails to respond, he said, "the people of Nicaragua will have to pay an even higher price."

Leftist guerrillas of the Sandinista National Liberation Front led last September's bloody revolt against Somoza. After the president's national guard troops crushed the rebellion, many of the guerrillas fled to Costa Rica.

They have been staging hit-and-run raids against government posts from bases across the border. On Friday, guerrillas attacked two Nicaraguan border posts, then retreated into Costa Rica "where they have their refuge," a Nicaraguan national guard statement said.

Somoza and his opponents rejected on Friday a U.S.-backed proposal for a national referendum on Somoza's continued rule, but left open the possibility of a revamped plebiscite to resolve the civil strife plaguing this Central American country.

Vietnam Striking Cambodia

BANGKOK (AP) — Vietnam is flying as many as 40 combat missions into Cambodia daily using U.S. jets captured after the fall of the South Vietnamese government and Russian-supplied MiG airplanes, reliable sources say.

Increased ground fighting also has been reported in two areas about 125 kilometres northwest of Ho Chi Minh City on Vietnam's western border, the sources said Friday. Both countries came under Communist governments in 1975 but this did little to abate their long-standing border dispute.

Analysts do not label the fighting a major new offensive by the Vietnamese—a move that has been predicted by analysts.

Thai military sources said radio interceptions indicate the Vietnamese will rely more on airpower in upcoming fighting. They said Vietnam suffered major ground troops losses in 1977 fighting with Cambodia.

The current air strikes are reported to be aimed at Cambodian troops.

Cambodia said this week that Vietnamese aircraft struck a Cambodian village Nov. 18 in Kratie Province.

SUSPECTS GONE

BELGRADE (Reuter) — Yugoslavia confirmed Friday that four West German terrorist suspects freed by a Yugoslav court a week ago have been expelled to an unnamed country of their own choice.

A diplomatic fight erupted between Yugoslavia and West Germany after a court rejected Bonn's move to extradite the four alleged members of the Baader-Meinhof terrorist gang.

But the spokesman, giving Belgrade's first official response Friday, defended the move and insisted there has been no state interference in the decision.

The suspects were freed from jail and expelled, he said, because there was insufficient evidence that they had committed specific criminal acts.

Nov. 29 and Dec. 6
WINSDAY
tickets good for
Dec. 6
BIG BONUS PRIZES
TOTAL OF 100 OF $5,000.00 EACH

"LE COTEAU FARM"
304 WALTON PLACE OFF OLDFIELD ROAD
10 miles from city centre
SPARTAN and MacINTOSH APPLES
Graded to size
A minimum of spraying
"BUY DIRECT FROM THE GROWER"
658-5888
OPEN 8 A.M. DAILY
10-29

SUPERIOR VALET SERVICE
DRY CLEANING · MESS · DRESS · ALTERATIONS · SUIT TAILORING · SVS · DRESS MAKING
LADIES' FORMAL WEAR · SALES & RENTALS GENTS
Christmas & New Year's on the way — Get your clothes in shape today. Dresses, suits, formal wear — We give them all the best of care.
616 Admirals Rd. Special OAP Rates 383-3211

PROTEIN PERMS (1978)
Especially for fine, difficult Hair
These new perms have delighted our clients and are presently on a special. They do not contain ammonia and are especially valuable for fragile or fine hair. No charge for hair cutting with perms.
Five Operators 383-6015
Working Proprietor, Len Andrews of London, England
ANNAS TAYLOR BEAUTY SALON
1004 BROAD STREET (By Eaton's Car Park)

Wheat Talks Snagged By U.S. - EEC Dispute

GENEVA (AP) — Talks aimed at stabilizing world wheat trade were suspended indefinitely Friday as a result of an impasse between the United States and the nine-member European Economic Community, officials said.

They said the two-week-old conference, which brought together representatives of 50 importing and exporting countries, broke up without setting a date for resumption of talks.

An EEC official blamed the deadlock over world market prices and the size of reserve stocks on "American intransigence."

U.S. delegate Tom Saylor said he would not point a finger at any delegation.

"I think we all worked in earnest," he said. "But there are some very strong positions and we are touching areas that translate directly into economic interests of participating countlies."

Failure to reach agreement on wheat—also a major issue in multilateral negotiations for reforming world trade—also means failure on two related accords.

These are a treaty on secondary grains and an increase of the rich countries's food aid to the poorest developing countries.

Meanwhile, the conference decided to authorize its chairman, Ambassador Arthur Dunkel of Switzerland, to undertake consultations to reconvene the 12-country interim committee named by the wheat conference after its first failure last March.

The U.S. and the EEC are divided over the total size of world reserve stocks that would be used as a wheat price stabilizer.

LONG DISTANCE

Remember, we move families not just furniture
NELS UNICUME
Overseas Shipping Specialists
DOWELL'S MOVING & STORAGE
630 Esquimalt Road 384-7191 Modern Palletized Storage
6-24

VICTORIA MODERN WOODWORKERS LTD.
528 HILLSIDE AVE. 382-9014
FACTORY SPECIALS
Beautiful "Silver Teak" bathroom vanities:-

48"—4 doors, 2 drawers	$134.40
42"—4 doors, 2 drawers	$122.95
36"—2 doors, 1 drawer	$ 95.85
30"—2 doors, No drawers	$ 71.10
24"—2 doors, No drawers	$ 66.05

Preformd Counter Tops included
Patio or Plant tables with laminated tops TO CLEAR $12.
Prices F.O.B. Factory Plus 5% S.S. Tax.

Felice's CATERING FOR YOUR WEDDINGS BANQUETS PRIVATE and CHRISTMAS PARTIES
FOR INFORMATION 382-3239
11-10

South Africa Scandal Grows

JOHANNESBURG (Reuter) - Shock waves from South Africa's continuing political scandal spread wider Friday when an ostensibly independent organization which sponsored visits by prominent foreigners disclosed that it was funded by the government.

One of the trustees of the Southern African Freedom Foundation, supermarket magnate Raymond Ackerman, told a news conference that he has known about the government's involvement since the foundation was set up in 1976.

But he said he is amazed when the foundation's chief executive, Red Metrowich, admitted under hard questioning from reporters that he was paid a salary directly by the government and that a publishing company he heads was backed by the government.

The disclosure are the latest in a series concerning the alleged misuse of secret government funds since an investigating judge released evidence on the scandal earlier this month.

Among prominent foreigners the foundation said it brought to South Africa were U.S. Admiral Thomas Moorer, New Hampshire Gov. Meldrim Thomson, British Gen. Sir Walter Walker, former commander of NATO forces in northern Europe, and Rear-Admiral Morgan-Giles, a Conservative party member of Britain's Parliament.

FAIRWAY
★ DISCOUNT HOUSE ★
272 GORGE RD. W. at GORGE SHOPPING CENTRE
MON.-FRI. 9-9 SUNDAY 9-6
SATURDAY 8 A.M.-9 P.M.
PRICES EFFECTIVE SUN., MON. NOV. 26, 27
We Reserve the Right to Limit Quantities While Stocks Last

CANADA GRADE A BEEF BONELESS OVEN ROAST GR. A lb. RUMP OR BOTTOM ROUND 1.99	YORK GRAPEFRUIT JUICE 48-fl.oz. tin 59¢
SIRLOIN OR CLUB STEAK GR. A lb. 2.65	CATELLI DINNER 4 7¼-oz. pkgs. 1.00
T-BONE STEAK GR. A lb. 2.87	SCOTT PAPER TOWELS 2-roll pkg. 99¢
PORTERHOUSE STEAK GR. A lb. 2.95	OGILVIE QUICK OATS 2.25 g bag 1.19
NEW ZEALAND SHOULDER LAMB CHOPS lb. 1.19	CARNATION FLAKED WHITE TUNA 6½-fl.-oz. tin 99¢
CANADA GRAIN FED BEEF BONELESS TOP ROUND ROUND GR. A LB. 2.19	TUC CRACKERS 10-oz. pkg. 79¢

CRISCO PURE VEG. SHORTENING 3-lb. tin 1.99

RED OR GOLDEN DELICIOUS McINTOSH FANCY APPLES 3 lb. bag 79¢	NESTLE'S SOUP TIME INSTANT SOUP MIX 4's pkg. 55¢
U.S. GROWN HONEYDEW MELONS ea. 59¢	MONARCH PUDDING CAKE MIX 2 9-oz. pkg. 89¢
LOCAL NO. 1 BULK CARROTS 2 lbs. 25¢	FOR DISHES JOY LIQUID 32-fl.-oz. btl. 79¢
MAZOLA 100% CORN OIL 32-fl.-oz. btl. 1.69	9 LIVES CAT FOOD 2 12-fl. oz. tins 89¢
CHASE & SANBORN COFFEE 1 lb. pkg. 2.39 Limit 3 pkgs per Family	NESTLE'S QUIK INSTANT CHOCOLATE 2-lb. tin 1.89

Pre-Christmas Special!
We have 12 only of these beautiful
COAT SWEATERS
They're pure wool, heavy knit and ¾ length, some with long matching scarves. S, M, L. Reg. $36 to $82. A gift she'll appreciate immensely.
SPECIAL
1/3 OFF!
IMPACTS 'n IMPORTS
Centennial Square Off Douglas Street
12 Centennial Square
MON.-SAT. 10-5
388-7023
11-26

COFFEE NATIONS SET STRATEGY

GUATEMALA CITY (Reuter) — The eight coffee-producing nations know as the Bogota Group met on Friday and decided on a two-pronged strategy to counter price depression on world markets, informed sources said.

The sources said the first decision by the delegates from Brazil, Colombia, Venezuela, Mexico, Guatemala, El Salvador, Honduras and Costa Rica was to increase the group's strength in the market by use of the $140-million price stabilization fund they decided to set up at a meeting in Bogota, Colombia, in August.

empress
TUNE UP SPECIAL!
NOV. 27th-DEC. 22nd
● Replace points and condenser (where applicable)
● Set carb to specs and check choke operation
● Clean or replace spark plugs
● Set ignition timing
● Adjust drive belts
● Inspect air cleaner
● Service battery
● Inspect all hoses
● Perform complete electronic engine diagnosis
● Check P.C.V. valve
8-Cylinder* Special 39.15
6-Cylinder* special 33.93
4-Cylinder* Special 26.10
*Parts extra if required
● FACTORY TRAINED SPECIALISTS ● FACTORY SPECIFIED EQUIPMENT ● SPECIAL PURPOSE TOOLS
CHARGEX, MASTERCHARGE CONVENIENT GMAC BUDGET TERMS
● QUALITY PARTS ● COMPETITIVE PRICES ● ALL REPAIRS GUARANTEED
Complete Car Service at Douglas Street at Topaz Phone 382-7121 and ask for THE SERVICE DEPARTMENT
11-26

Electronic Remote Control
26" Admiral Color TV
Deluxe model 26C8401R with M5000 solid-state chassis, UHF and mid-band with 3 full years warranty. $1105
Less Approx. Working Trade 275
Your Difference Only $830
NO CASH PAYMENT REQUIRED
Available as low as $33.27 per month starting Feb. 1979. 36 payments on approved credit includes 5% tax, financing and 3 full years warranty on all parts and labor.
WIDE OPEN . . . 7 DAYS A WEEK
The Traders
Phone 388-6264
715 Finlayson St.

Sears

1 day only

88¢ day

Christmas Cake
1.88 each
Tasty Christmas fruit cake, 426 gram size. Perfect for tea, lunches!
Candy Counter (87c)

Coffee House Feature Fish and Chips
1.88 each
Relax and enjoy tasty Fish & Chips, 3 pcs. of Cod with French Fries, Tartar sauce, tea or Coffee.

Buxton Key Case
3.88 each
Men's and Ladies' key cases by Buxton. As'td. colours.
Fashion Accessories (88)

Monday, November 27th, is the day for excellent stocking stuffer ideas!

Shop 9:30-5:30. Personal Shopping Only. While Quantities Last

Christmas Wrap Paper
88¢ pkg.
Stock up on Christmas wrapping paper in handy 70"x30" roll.
Stationery (3)

Windshield Prestone Delcer
88¢ each
Handy to keep in the car for frosty mornings.
Auto Accessories (28)

4-ply Acrylic Sayelle Yarn
88¢
100% acrylic Sayelle knitting worsted. 2-ounce, 4-ply.
Yarns, Notions (25)

Colgate Toothpaste
88¢ each
Stock-up on 100 ml. size Colgate toothpaste.
Health & Beauty (8)

Ladies' Nylon Knee Highs
88¢ pkg.
3 pair per pkg. One size knee highs. Beige color.
Hosiery (75)

Match Box Toy Cars
88¢ each
Perfect for stocking stuffers! Variety of models.
Toy Shop (49)

INFANTS', CHILDREN'S WEAR
- Knee Highs — Stretch nylon. As'st. colours. ....Pair .88
- Underwear — For boys, girls. Each .88
- Crib Pad — Vinyl reverses to fabric .... Each .88
- Thermal Vests — Boys' sizes 2-6-6x .... Each .88
- Ankle Socks — For boys, girls ..Pair .88
- Plastic Pants — Pkg. of 3. Check pattern. .... Pkg. 1.88
- Little Girls' Gauchos — 100% polyester. Size 5-6 .... Each 1.88
- Pooh(R) Puppets — Great stocking stuffer ....Each 2.88

GIRLS', TEENS' WEAR
- Girls' Pants — Stretch fit. Size 14 only .... Each .88
- Knee Highs — As'td colours .....Pair .88
- Brief — Regular style .... Each .88
- Bikini — Ass'td. blends .... Each .88
- 2-Pce. Blouse Set — Size 14 only .. Each 1.88

INTIMATE APPAREL
- Bra Assortment — some soft lines plus support styles. Sizes: 34-36; A,B,C, cup .... Each .88
- Panty Girdles — Selection of panties, panty girdles, some Blk. girdles ....Each 1.88

LINGERIE
- Bikinis — Ladies' pastel, print bikinis, some with cotton gussett Each .88
- Bikinis — Ladies' sizes: S-M-L Each .88
- Cotton Print Bikinis — As'st. florals. S-M-L ....Each .88

MEN'S FURNISHINGS
- Vests — Assortment, S-L-XL .. Each .88
- Toques — Acrylic. As'st. colours .... Each 1.88
- Canada Cup Socks — Stretch socks, fits 10-13 ....Pair 1.88
- Sport Socks — White with trim. Fits 10-13 ....Pair 1.88
- Dress Socks — Fits 10-13 ....Pair 1.88
- Low Rise Brief — 100% cotton. S-M-L .... Each 1.88
- T-Shirts — 100% cotton. Beige, Blue S-M-L-XL .... Each 2.88
- Trim Fit Boxer Shorts — S-M-L ... Each 2.88

MEN'S WORK WEAR
- WORK GLOVES — ....Pair .88
- TERRY SOCKS — ....Pair .88
- HUNTING HAT — Reg. 3.49 Each 1.88
- WINTER CAP — Reg. 3.99 .. Each 1.88
- WORK GLOVES — .... 2 pr. 1.88

BOYS' WEAR
- Terry Socks — ....Pair .88
- 100% Cotton Brief — .... Each .88
- 100% Cotton Vest — ....Each .88

HOSIERY
- Panty Hose — One size. 2 per pkg. Beige, Brown .... Pkg. .88
- Sports Socks — Nylon. White, Navy. Size: 9-11 ....Pair .88
- 'All-Togethers' — Pantyhose. Palma Copper. S-XL .... Each .88
- Slipper Assortment — Various styles, colors ....Pair 1.88

FASHION ACCESSORIES
- Scarf — Acetate twill. Solid colours .... Each .88
- Polyester Scarf — As'st. patterns .... Each 1.88
- Leather Cosmetic Bag — .... Each 2.88
- Hat/Scarf Set — As'st. colours, patterns ....Set 3.88

YARNS, NOTIONS
- 3-Ply Craftisanat — 3 oz. craft yarn. Limited colours .... Each .88
- 5-Tier Slack Rack — Made of sturdy plastic .... Each .88
- Novelty Pixies — Various poses .... Each 1.88
- Child's Colouring Tablecloth — With crayons .... Each 1.88
- Novelty Cash Register Bank — ....Each 2.88

FASHION FABRICS
- 100% Cotton Broadcloth — 90 cm wide. Solid colours .... Metre .88
- Cottons/Blends — 90 cm to 115 cm wide. Various patterns, colours .... Metre .88
- Story Time Prints — 115 cm wide. 50% polyester/50% cotton. children's prints .... Metre 2.88
- 100% Polyester Doubleknit — 150 cm wide. Variety of solid colours ....Metre 3.88

JEWELLERY
- Canada Stick Pin — .... Each .88
- Necklaces/Bangles — .... Each .88
- Earrings — Variety to pick from .... Each 1.88
- Stick Pins — Dress up your jackets .... Each 1.88
- Earring Tree — .... Each 3.88
- Pierced Earrings/Clutch Pin — .... Each 3.88
- Cloisonne Butterfly Wardrobe — .... Each 3.88
- Locket/Chain Wardrobe — . Each 3.88
- Earring Set — Clip on ....Set 3.88

DRAPERIES
- Fringe — As'st. colours ...... 3 Yds. .88
- Pro-Drape — Helps prevent yellowing near electric/hot air registers .... Each .88
- '1001 Decorating Ideas' — Helpful magazine .... Each .88
- Tie Backs — As'st. colours, sizes .... Each 1.88

CHRISTMAS TREATS & TRIM

CANDY COUNTER
- Candy Canes — ....Pkg. .88
- Rowntree Large Bars — Kit-Kat, Aero, 100 gr. Reg. 69¢ pkg. .... 2 pkg. .88
- Weekend Chocolates — 1-lb. as'tment. Reg. 3.29 ....Pkg. 2.88
- Robertson's Jam — Gift boxed. Reg. 3.29 .... Each 2.88
- Country Inn Maraschino Cherries — 300 gram 1.88
- Lowney's Chocolate Covered Raisins — .. lb. 1.88

CHRISTMAS TRIM
- Disney Character — .... Each .88
- Angle Chimes — ....Each .88
- Icicles — ....Pkg. .88
- Reflectors — .... Each .88
- Winnie-the-Pooh — Clip on .... Each .88
- Make Snow — .... Each .88
- Pooh Stocking — .... Each 1.88

CHRISTMAS WRAP
- Crepe Paper — Reg. 86¢ pkg. .... 2 pkg. .88
- Christmas Party Invitations — Reg. 98¢ pkg. .... 2 pkg. .88
- Gift Tags — ....Pkg. .88
- Flat Wrap — 10 sheets per pkg. Reg. $2.50 ....Pkg. 1.88
- Ribbon — 100 ft. Reg. $2 .... Each 1.88
- Christmas Gift Wrap — Reg. $4 .... Each 2.88

HOUSEWARES GADGET SPREE
- Drip Coffee Filters — 2 or 6 cup size. 40/pkg. ....Pkg. .88
- Spice Jar — Plastic. Holder adheres to wall ....Each .88
- Tart Molds — Set of 6. .... Each .88
- Laundry Hooks — Plastic. Pkg. 10 ....Pkg. .88
- Plate Hanger — .... Each .88
- Scrub Pads — Pkg. of 3 .... 2 pkg. .88
- Scraper Set — 3 piece .... Each .88
- Jewelite Candles — .... Each .88
- Can Opener — .... Each .88
- Kitchen Tool Assortment — Masher, ladle, turner, spoon, fork, hanger ....Each .88
- Ice Cream Scoop — .... Each .88
- Grater — Tin, 4 sided .... Each .88
- Apple Slicer — .... Each .88
- Sponge — Large size .... Each .88
- Napkin Holder — Chrome .. Each .88
- Kitchen Scissors — .... Each .88
- Wood Mixing Spoon Set — 3 pce. .... Each .88
- Beater Whip — Chrome plated .... Each .88
- Meat Thermometer — .... Each .88
- Cookie Cutter — Stainless. Set of 6. .... Each .88
- Metric Measure Set — 3 pce. .... Each .88
- Jelly Mold — .... Each .88
- Cake Decorator — .... Each .88
- Tea Ball — Stainless steel .. Each .88
- Rubber Gloves — S-M-L .... Each .88
- Party Fork Set — 12-pce. ... Each .88
- Folding Indoor Dryer — Plastic, ideal for lingerie .... Each .88
- Sponge Mop — Refill .... Each .88
- Kitchen Garbage Bags — Pkg. of 15 ....Pkg. .88
- Plastic Kitchen Tools — .... Each .88
- Colander/Strainer — Plastic .... Each .88

STAPLES, LINENS
- Dish Cloths — .... 4 for .88
- Placemats — 100% Buri basket weave .... 2 for .88
- Doilys — 100% cotton. 12" round .... Each .88
- Rubbermaid(R) Soap Dish — Each .88
- Kleenex Holder — .... Each 1.88
- 100% Cotton Sheets — Double size only. Centre seam .... Each 3.88
- Toilet Bowl Brush Set — By Rubbermaid(R) .... Each 3.88
- Magnetic Shower Curtain Liner — Brown, Rust, Pink, Blue .... Each 3.88
- Pillowcases — Perma Prest . Each 4.88

HEALTH & BEAUTY
- Vaseline Bath Beads — .... Each .88
- Flex Shampoo — .... Each .88
- Babe Moisturizer — .... Each .88
- Old Spice Shave Cream — .... Each .88
- Tame Cream Rinse — .... Each 1.88
- Delager Bath Beads — .... Each 1.88
- Bronnley Bath Set — .... Each 1.88
- Old Spice Soap-on-Rope — .. Each 1.88
- Fantasti-Cat Bubble Bath — Each 1.88
- Champagne Bubble Bath — Each 1.88
- Old Spice Gift Set — .... Each 2.88
- Old Spice Cologne — .... Each 2.88
- Tinkerbell Sets — ....Each 2.88

HOME ACCESSORIES
- Juice Glasses — Colored glass Each .88
- Pottery Roosters — .... Each .88
- Beer Mug — .... Each .88
- Tea Plates — Assorted Ironstone plates .... Each .88
- Fruit Nappie — Assorted Ironstone .... Each .88
- Ashtray — Box of 4 .... Each 1.88
- Figurines — For Christmas . Each 2.88

GARDEN PET SUPPLIES
- 3" Ceramic Pot/Saucer — .... Each .88
- Potting Soil — 10-pound bag ... Each .88
- Tropical Plants — .... Each .88
- Watering Can — .... Each 1.88
- Gro-Light — .... Each 1.88
- 15-30-15 Flower Food — 500 g Each 1.88
- Cat or Bird Stockings — Gifts for pets .... Each 1.88
- Bird Seed — 10 pounds .... Each 1.88
- Hanging Plants — 4" pot .... Each 1.88
- Glass Rooters — .... Each 2.88
- Clear Plastic Pot — With saucer .... Each 2.88

VACUUM SUPPLIES
- Vacuum Bags — Regular size. 3 bags per pkg. .... 3 pkg. 2.88
- Vacuum Bags — Extra large size .... 3 pkg. 3.88
- Scent Paks — 12 per pkg. .... 3 pkgs. 3.88

TOY SHOP
- Mini Puzzles — .... Each .88
- Toy Assortment — .... 2 for .88
- Frame Tray Puzzle — .... Each .88
- Bionic Woman Dress Set — .... 2 for 1.88
- Block Letters — .... Each .88
- Race Car — .... Each 1.88
- Pooh Juggler — .... Each 2.88
- Magician Rummy — .... Each 1.88
- King Kong Game — .... Each 3.88
- Winnie The Pooh — .... Each 3.88
- Titanic Game — .... Each 3.88
- 59 Games — .... Each 2.88

STATIONERY
- Notepad — With folder. Reg. 1.29 .... Each .88
- Zee Tab — Exercise books. Reg. 1.49 .... Pkg. .88
- Picture Frames — metal .... 2 for .88
- 3M Film — 110-120, 12 exposures. Reg. 1.29 .... Each .88
- Ball Pens — Pkg. of 12. Reg. 2.99 ....Pkg. 1.88

SPORTS CENTRE
- Table Tennis Balls — .... Each .88
- Table Tennis Paddles — .... Each .88
- Hockey Pucks — .... 3 for .88
- Hoochies — .... 3 for .88
- Pool/Snooker Balls — .... Each .88
- Hockey Tape — .... 2 for .88
- Flashlite — .... Each 1.88
- Swim Goggles — .... Each 2.88
- Medalist Golf Balls — ....Each 2.88

HARDWARE
- 6-ft. Extension Cord — Triple outlet .... Each .88
- C-clamp — 2 inch .... Each 1.88
- 5-in-1 Screwdriver — 5 bits included .... Each 1.88
- Utility Pry Bar — .... Each 1.88
- Hand Drill — .... Each 1.88
- Sawhorse Brackets — .... Each 2.88
- Appliance Rollers — .... Each 2.88
- Stanley Hammer — ....Each 3.88

HOME IMPROVEMENTS
- Sink Strainer — Reg. 2.09 .... Each .88
- Toilet Plunger — Reg. 1.49 .... Each .88
- Tank Ball — Reg. 1.19 .... Each .88
- Florentine Tile — As'st. colours. Reg. 1.69 .... Each .88
- Cork Tiles — 12x12". Pkg. 4. Reg. 2.49 .... Pkg. 1.88
- Tile Brite — Reg. 2.19 .... Each 1.88
- Tub/Tile Caulk — Reg. 2.19 . Each 1.88
- Furnace Filters — As'st. sizes. Reg. 2.99 .... Each 1.88
- Chrome Towel Bar — 18" or 24" .... Each 2.88
- Chrome Towel Bar — 32" or 36". Reg. 4.49 ....Each 3.88

Simpsons-Sears Ltd.

3190 Shelbourne Street. Lots of Free Parking . . . No Tickets, No Time Limit.

The Weekly Crossword

11/26/78

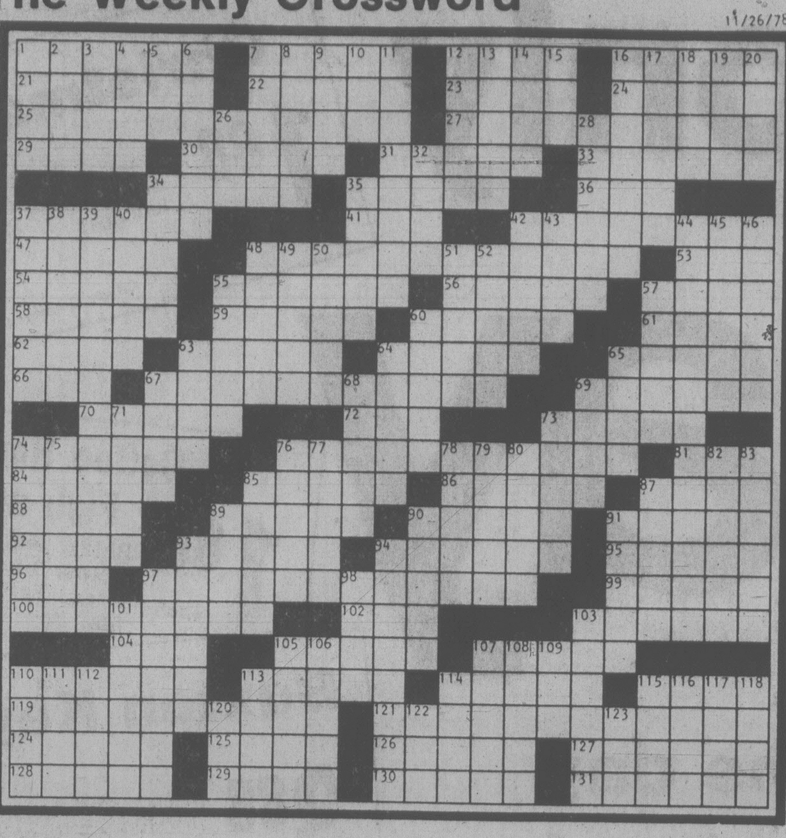

ACROSS
1 Ill-humored
7 Mold
12 Nanking nanny
16 "Waiting for —"
21 Bird
22 Kind of wave
23 Falana or Albright
24 Minnesota town
25 Nonsense
27 Loiter
29 Fennec's cousin
30 Beach sights
31 Swerves
33 Bowling and blind
34 Diver's problem
35 Military chaplain
36 Crumb: Fr.
37 Lo!
41 Goddess of recklessness
42 Term
47 Rugged ridge
48 Playground item
53 Daughter of Cadmus
54 Foals
55 Coarse grasses
56 Mistake
57 Brief attempt
58 Quotes as proof
59 Goes wild
60 Onetime So. African prime minister
61 Relative of aero
62 Maple genus
63 Sal of baseball
64 Alleviated
65 Light or film
66 Cup handle
67 Mixtures
69 Brace bits
70 Mergansers
72 Metal
73 Fanfare
74 — dozen
76 Ice cream flavor
81 Elec. unit
84 Ms. Verdugo
85 Cretan king
86 Supple
87 Egyptian deity
88 Dangle
89 Gypsy groups
90 Coolly flavored
91 French rapid transit
92 Division direction
93 Twilled fabric
94 Gretel's brother
95 Fatigued
96 Suffix for journal or Bengal
97 Sound of rain
99 Office worker
100 Bastion
102 Andalusian acclaim
103 Defeats
104 Quoits peg
105 Complies with
107 Dam site in Egypt
110 Ester
113 Rio de la —
114 Charged particle
115 Tax, in England
119 Vacillating
121 Riotous gaiety
124 Certain prize
125 Actress Patricia
126 Legal right
127 Turkish hospice
128 Delusion's partner
129 Legal hassle
130 Member of Italian royalty
131 Soda tubes

DOWN
1 Davenport
2 Author of "Topaz"
3 Skimmers
4 Mine strike
5 Annex
6 Had use for
7 Adopted policy
8 Secretes
9 Supplements
10 Associate
11 Heightens
12 Tree
13 Wavelike fabric
14 "— Well That..."
15 Holbrook
16 More beatific
17 Clerical capes
18 Distribute sparingly
19 Solely
20 Kindergarten items
26 Diversion
28 Complain
32 German river
34 Doxologize
35 Appetizer spreads
37 Berries
38 Beethoven's Third
39 In headlong disorder
40 Web-footed mammal
42 Violin, for short
43 Jacket
44 Gossips
45 Captivate
46 Capek creations
48 — and froing
49 Wear away
50 Hinder legally
51 Rib
52 Heraldic bands
55 Alumni, for short
57 Asian goat antelope
60 Large: pref.
63 Arcs
64 Revises
65 Hungarian dog
67 Queen of the gods
68 Preminger and Graham
69 Drama part: Fr.
71 Edison's park
73 Anti-knock fluid
74 Conviction
75 Ballerina Alicia
76 Soupcon
77 "— Two Flags"
78 Hard stone
79 Hair wash
80 Complete
82 Seagoing
83 Turntables, for short
85 Trade centers
87 Lapidates
89 Reno items
90 Spouses
91 Type of jar
93 Seven: Ger.
94 Sail hoisting lines
97 Hypothetical primordial stuff
98 Frost or Burns
101 German coin
103 First baseball commissioner
105 Earthen jars
106 French philosopher
107 Beachhead, WWII
108 Containing fine sand
109 Tribulation
110 Admits
111 Social VIP
112 Exile island
113 Invocation
114 Black Sea bay
115 Russian ruler
116 Pound of poetry
117 Massacred
118 Studs with gems
120 Bus. abbr.
122 Parseghian
123 Total: abbr.

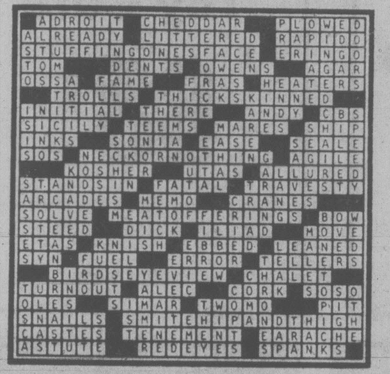

YOUR HOROSCOPE

Astrological Forecast for Sunday, November 26
By SYDNEY OMARR

ARIES (March 21-April 19): Accent on partnership, gaining insight into opposing views. Publicity, partner and spouse figure high on agenda. Married or single, you are asked to take position on controversial issue. Remember, you are not alone! You finish major project.

TAURUS (April 20-May 20): Obtain valid hint from Aries message. Dependent comes up with new proposal. Be receptive, but call your own shots. Maintain stance of independence. Leo, Aquarius persons figure in scenario. One who seemed indifferent could become a valuable ally.

GEMINI (May 21-June 20): Good Moon aspect aids in restoring sense of direction. Aquarius, Cancer persons figure prominently — and so does the number 11. Young person, romantic member of opposite sex, lends spice to your life.

CANCER (June 21-July 22): You get what you want, but it takes some maneuvering. Nothing will be handed you on proverbial silver platter. Gemini, Sagittarius persons play key roles. You learn about basic values, especially property and land. You gain needed information at social affair.

LEO (July 23-Aug. 22): Make no final commitment — take time to judge, evaluate, examine options. Accent on flexibility in a "closed in" situation. Aquarius, Scorpio persons figure prominently — and so does the number 4.

VIRGO (Aug. 23-Sept. 22): Study Leo message. Yes money is involved. Don't give up something of value for nothing. Be analytical, seek reasons. Member of opposite sex pays meaningful compliment. The change, due to occur, will benefit you.

LIBRA (Sept. 23-Oct. 22): You get what you want — and loved ones back you. Residence, domestic situation — these are highlighted. Accent on appearance, personality, fresh start, intuition being on target. Taurus, Scorpio persons figure in scenario.

SCORPIO (Oct. 23-Nov. 21): Be discreet. Give psychic faculties a chance to operate. Pisces, Virgo figure prominently. See places, people as they are, no merely as you wish they could be. Much that occurs is deliberately quiet, low profile. Know it and respond accordingly.

SAGITTARIUS (Nov. 22-Dec. 21): Accent on cashing in on business venture. Past efforts pay dividends as priorities come into focus. Capricorn, Cancer figure prominently — and so does the number 8. Older individual is in your corner and will share benefit of experience.

CAPRICORN (Dec. 22-Jan. 19): Obtain hint from Sagittarius message. You can finish major project; you get healthy response to your efforts. You could receive civic honor. Career is on upswing. One who had been a thorn in your side is "transferred."

AQUARIUS (Jan. 20-Feb. 18): Good Moon aspect coincides now with journey, publishing, rare insights, lines of communication. You receive good news concerning manuscript, script treatment, format or special request. Leo could play key role.

PISCES (Feb. 19-March 20): Settle accounts. Compromise where necessary, but stick to principles. Partner or mate wants to talk about budget, financial potential. Aquarius, Taurus, Scorpio persons could be part of scenario.

IF NOVEMBER 26 IS YOUR BIRTHDAY you are intense, passionate and shrewd enough to understand priorities, duties and potential. Capricorn, Cancer persons play important roles in your life. You have a keen understanding of money — and love. You've been through a testing, challenging, rewarding year. September, perhaps, was your most memorable month. Next year, 1979, you travel, reach more persons, gain wider attention, a better distribution deal. You've recovered from emotionals etback suffered last year. Next month, December, you are reunited with individual who has — at one and the same time — been a joy and a torment.

Astrological Forecast for Monday, November 27,
By SYDNEY OMARR

ARIES (March 21-April 19): Emphasis on leases, investments, money affecting those close to you, especially legal partner or spouse. Leo, Aquarius figure in scenario. You make some marvelous, challenging contacts. You get green light for original, pioneering, creative concept.

TAURUS (April 20-May 20): Take time to become familiar with basic requirements, especially legal rights and permissions. Aquarius, Cancer persons could figure prominently. Spotlight on co-operative efforts, public relations, marital status.

GEMINI (May 21-June 20): Accent on contacts, change of routine, gaining glimpse of potential, meeting someone at social or church affair. Sagittarian could be very much in picture. One who shares problems, interests pays you a meaningful compliment.

CANCER (June 21-July 22): Emphasis on emotional responses, a gamble, children, affair of the heart. You'll find a way to "escape" what appears to be a rut or trap. Aquarius, Scorpio, Leo figure prominently — and so does the number 4.

LEO (July 23-Aug. 22): obtain valid hint from Cancer message. What seems an impasse is merely a delay. Know it and act accordingly. Gemini shows you door which, if opened, could lead to happiness. Land or property could be worth more than originally anticipated.

VIRGO (Aug. 23-Sept. 22): Avoid direct confrontations. A quip now might be better than a threat. Short messages, trips, relatives and letters are a part of crowded scenario. Ideas abound; key is to be selective. Yes, you do have a choice. Go with quality!

LIBRA (Sept. 23-Oct. 22): Accent on what you own, want to keep, what you can eliminate, what processes can be streamlined. Pisces, Virgo figure prominently — so does the number 7. One who, in recent past, was a scoundrel may now play the role of angel.

SCORPIO (Oct. 23-Nov. 21): Organize, bring priorities into focus, recognize responsibility required in "intensified" relationship. Message should be crystal-clear. Lunar cycle high — you succeed by acting in confident, independent manner.

SAGITTARIUS (Nov. 22-Dec. 21): What seems secluded, out-of-reach may, in actuality, be on horizon. Setback or confinement is temporary. You are completing a cycle. You'll emerge refreshed — and wiser. Aries, Libra figure in scenario.

CAPRICORN (Dec. 22-Jan. 19): Accent on friendship, money, and love. Exciting possibilities indicated, especially when dealing with Leo or Aquarius persons. You can prove a point, embark on creative project, imprint your own style.

AQUARIUS (Jan. 20-Feb. 18): Follow through, display dedication to project or cause. Hunch is accurate. Lessons recently learned can now be successfully utilized. Another Aquarian could be in picture. You get "flash revelation" which answers many questions.

PISCES (Feb 19-march 20): Movement, publishing, reading, bridging language and distance barriers — these are spotlighted. Element of sociability is present — pressures are relieved, replaced by pleasure. Gemini, Sagittarius persons could play roles.

IF NOVEMBER 27 IS YOUR BIRTHDAY you seem to draw people to you with their questions, problems. Many claim you have the power to heal them. You can illustrate beliefs, defend them, act and evangelize. You can do many things for any persons, but you can also neglect or overlook the needs of those closest to you. Aries, Libra persons play important roles in your life. You are somewhat of a visionary, temperamental and a perfectionist. Travel and accelerated social activity indicated for you in December. Next year, 1979, you start a new cycle, become more independent and creative. Life style changes. If single, you could marry. There might be an addition to your family. Married or single, you'l be engaged in a new project — July will be your "power" month.

WORDY GURDY

BY TRICKY RICKY

Every answer is a rhyming pair of words (like FAT CAT and DOUBLE TROUBLE), and they will fit in the letter squares. The number after the definition tells you how many syllables in each word. To win $10, send your original rhymes with your definitions to this newspaper. All entries become the property of UFS, Inc.

1. Hold the action, Egyptian king (1)

2. Private eye with the flu (1)

3. Every bloodsucker (1)

4. Angry dental string (1)

5. Broader sea duck (1)

6. Enormously ugly (2)

7. The king's talent

Thanks and $10 to Belle Hagerty of Macomb, IL., for #7. Send *your* entry to this newspaper.

© 1978 United Feature Syndicate

11-25

ANSWERS: 1. CUT TUT 2. SICK DICK 3. EACH LEECH 4. CROSS FLOSS 5. WIDER EIDER 6. VASTLY GHASTLY 7. NOBILITY ABILITY

LITTLE PEOPLE'S PUZZLE

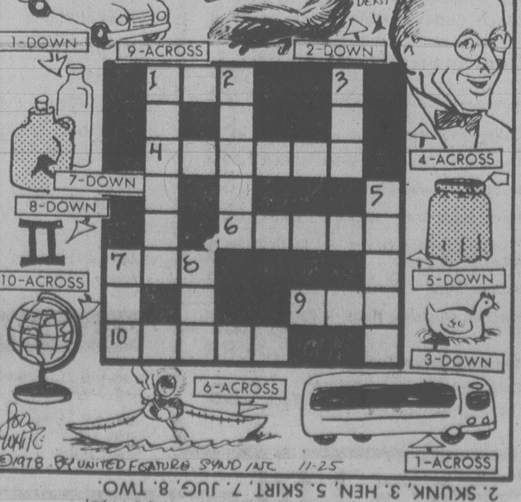

ANSWERS: Across—1. BUS, 4. TRUMAN, 6. KAYAK, 7. JET, 9. CAR, 10. GLOBE. Down—1. BOTTLE, 2. SKUNK, 3. HEN, 5. SKIRT, 7. JUG, 8. TWO.

WINNIE THE POOH

SUPERHEROES

HAGAR

PEANUTS

MISS PEACH

B.C.

WIZARD OF ID

APARTMENT 3-G

NANCY

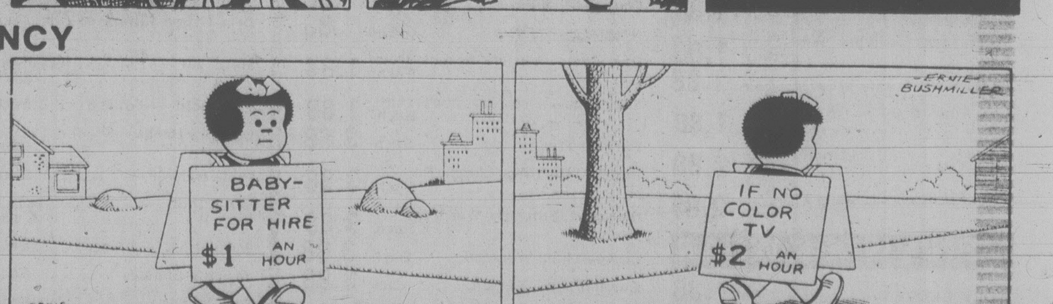

MARK TRAIL

Women's Rights Sweep Europe

LONDON (AP) — Luxury hotels in London no longer advertise for chambermaids. They are known as chamberpersons these days, one result of a new British law banning sex discrimination.

In the Netherlands, women volunteers in the armed forces will soon be sharing combat roles with men, and in West Germany newlyweds can adopt the bride's maiden name as the family surname.

These and other European advances in women's rights mirror similar advances in North America.

A survey by The Associated Press of recent changss worldwide showed much progress in altering the laws of male domination. But the Women's Liberation movement remains a dream in much of the world. And even in places where feminists have scored victories, the age-old customs making women subordinate to men have not died easily.

"Parliament can change laws but it cannot change minds," said Lady Birk, Britain's undersecretary of state for the environment. "Today's discrimination may be more polite than it was but it is still a barrier to full equality."

Nevertheless, important changes have been made. Divorce, for long a taboo subject in parochial southern Europe, now is legal in Catholic Italy and Portugal and is expected to win approval in a national referendum in Spain next month.

Sweden has six women cabinet ministers — 30 per cent of the total and a record for Western Europe. But Birgitta Wistrand, a prominent Swedish women's leader, said: "We are not impressed. The proper quota should have been 51 per cent women, as we constitute slightly more than half the population."

The nine European Economic Community countries have agreed in principle to abolish sex discrimination in jobs and promotions, and to require equal pay for equal work. A follow-up directive on pensions and social security is under study.

In much of Western Europe, therefore, basic women's rights are here or are on their way: Equal pay, job opportunities and community property provisions in marriage. Women's activists have moved on to such issues as discrepancies in the taxation system.

But backwaters of male chauvinism remain in Europe and elsewhere.

Portugal's two-year-old constitution, enacted after the 1974 revolution that ended decades of right-wing dictatorship, bars sexual discrimination.

But a recent television documentary there showed that attitudes may not change so quickly. It pictured rural women hoeing fields and washing clothes in a river, just as they have always done. Their husbands sipped brandy at a local cafe.

"Help my wife with the chores?" asked one. "Why should I? When she earns as much as I do, then I might help her."

In staunchly Roman Catholic Ireland, divorce is still banned, abortion is illegal and moralists debate the wisdom of a December, 1973, high court ruling permitting married couples to import contraceptives from abroad for their personal use.

Japanese labor laws discriminate against women in pay, hours and promotion prospects, and widows can expect to receive only one-third of their husbands' estate — the remainder goes to the children.

"The Japanese women's movement as a whole is not powerful and widespread enough to amend laws," said Fuyuko Makisaka, a leading feminist. "But it's taking root here, too. Demands now are directed primarily to labor problems."

Jihan Sadat, wife of Egypt's president, leads a group of 15 educated women in her country trying to amend the divorce law under which a Moslem man can marry as many as four wives and divorce at will by saying "I divorce you" three times.

In Europe, the new laws do not abolish all inequities. Women may be guaranteed equal pay, but in Belgium, Britain and West Germany most still work as store clerks, typists and the like, and earn an average of 30 per cent less than men.

Even in the Soviet Union where 80 per cent of practising doctors are women, men still run the country. There are no women in the all-powerful politburo.

Most Soviet women work, but also do the chores at home. Official praise is more often for their homemaking skills than for their shop-floor output. Anyone rearing 10 children gets a mother-heroine award.

Belgium is the only European country where women and their doctors can be jailed for abortion, and the only EEC country with no woman cabinet minister in charge of women's affairs.

British laws beginning in 1969 have allowed women to enter into legal contracts in their own right, guaranteed them equal pay, given both parents equal rights to their children and safeguarded the jobs of pregnant women. No-fault divorces are now easy to obtain in Britain.

France eased its abortion laws in 1974, and that took the sting out of the Women's Lib movement, particularly since the French constitution already guarantees equal rights for women. But a women's group called Choisir (Choose) is active, focusing at the moment on tougher penalties for rape.

Swiss men had their authority shaken in 1971 when women for the first time were given the right to vote on national issues. Proposed changes in the law would recognize illegitimate offspring as legal heirs, and wives will be able to take jobs without their husbands' approval.

In West Germany, the authoritarian marriage code dating to the turn of the century is no longer. Housewives are entitled by law to between three and five per cent of their husbands' net income as pocket money. Mutual consent after a one-year separation now is grounds enough for divorce, after which property is divided 50-50.

In Portugal, a new civil code gives wives the right to travel abroad without their husbands' permission, and makes it illegal for a man to open his wife's mail. Abortion remains outlawed.

CHESSMASTER

By George Koltanowski
International Chess Master

PROBLEM
By G. Miri, Italy

BLACK: 3

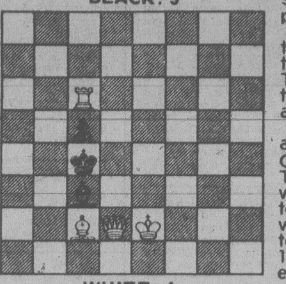

WHITE: 4

White to play and mate in two moves. Solution below.

★ ★ ★

A SHORT FROM THE WOMEN'S INTERNATIONAL, 1978
WHITE: C. Dorn, Germany
BLACK: R. Petit, France

1.	P-Q4	P-Q4
2.	P-K4	P-QB3
3.	P-K5	B-B4
4.	P-KR4	P-KR3
5.	P-KN4	B-N3?
6.	P-R5	B-R2
7.	P-K6	Q-Q3
8.	PxPch	KxP
9.	N-KB3	N-Q2
10.	B-Q3	BxB
11.	QxB	Q-K3ch
12.	K-B1	QxNP
13.	N-N5ch!	Resigns

★ ★ ★

MAYA AND NONA

The world centre of Women's Chess is unquestioably Georgia, — Georgia, USSR, that is. And the centre of the centre is unquestionably the City of Tbilissi. In 1975, three years before Women's World Champion Nona Gaprindashvili lost her crown to Maya Chiburdanidze, chess commentator Issy Shernetsky of Paris sent me this report, which turned out to be prophetic.

"In the International Girls Tournament, held in Tbilissi, nearly all the contestants were teenagers. If these youngsters can play such sparkling chess, woe to us poor men. We're doomed."

"No longer do girls play the timid and defensive way their mothers used to. They're out for blood, and the laurels of Morphy, Tal and Keres are in danger."

Issy went on to take note of a sparkling star: "Maya Chiburdanidze is a young Tbilissi schoolgirl who, after winning an international tournament in Romania, was awarded the title of International Master — at age 13! She is the youngest player ever to gain this title.

She comes from the same hometown as World Champion Gaprindashvili who, at Nice, told me all about Maya. Nona was really very proud that Georgia produced such fine promising players. Here's a game of hers:

WHITE: Chiburdanidze
BLACK: A. Michel, Germany

1.	N-KB3	P-Q4
2.	P-KN3	N-KB3
3.	B-N2	N-B3
4.	0-0	P-K4
5.	P-Q3	B-K2
6.	N1-Q2	0-0
7.	P-K4	B-N5
8.	P-B3	Q-Q2
9.	R-K1	QR-Q1
10.	Q-N3	PxP
11.	PxP	P-QN3
12.	B-B1	B-QB4
13.	B-N5	BxN
14.	NxB	Q-N5
15.	K-N2	N-K2
16.	NxP	Q-R4
17.	P-KB4	P-N4?
18.	B-K2	P-N5
19.	NxNP!	NxKP
20.	N-B6ch	Resigns

★ ★ ★

The solution to the problem above is: 1. Q-K3, K-N4; 2. QxP mate; or 1. . . K-Q4; 2. QxP mate; or 1. . . B-Q5; 2. Q-QN3 mate; or 1. . . B-N5; 2. Q-Q3 mate.

Christmas Shopping Break For Moms

The Provincial Museum and the National Film Board next month are jointly presenting a program designed to give mothers a break during the Christmas shopping season.

Tara Nanavati, program co-ordinator, has invited shopping mothers to drop their children at the Newcombe auditorium for a children's festival of films.

The free festival will run from Dec. 18 to Dec. 22 with morning and afternoon shows starting at 10:30 a.m and 2:30 p.m.

The museum will also hold a family day for parents and children on Saturday, Dec. 9.

The program, entitled Children and Christmas, will feature two shows with magician Bert Cain. The concerts start at 11 a.m. and 2 p.m. in the Newcombe.

Engagements, Weddings and Anniversaries

♥♥♥

Engagements

Kinnear—Newton

Mr. and Mrs. A. C. Kinnear of Victoria, are pleased to announce the engagement of their daughter Wendy Jean, to Mr. John James Newton, son of Mr. and Mrs. A. E. Newton, Sidney, B.C.

The wedding will take place on December 23, 1978, at 3 p.m. in Oak Bay United Church, Rev. W. van Druten officiating.

♥♥♥

Weddings

Atchison—Whittaker

Pastor Norman Archer officiated at a double-ring ceremony in Emmanuel Baptist Church on August 26, 1978 at 6:00 p.m. when Saundra Louise Whittaker, only daughter of Mr. and Mrs. Lloyd Whittaker, exchanged wedding vows with John Murray Atchison eldest son of Mr. and Mrs. Victor Atchison.

Given in marriage by her father and mother, the bride had chosen a beautiful gown of silk organza over taffeta. A sheer yoke with bands of mini-lace rose to a ring-style collar, with lace trim. Lovely swiss guipure lace adorned the fitted bodice and touched the upper sleeves and cuffs of the bishop-style sleeves. The boufant skirt swept en train with a band of mini-lace above the deep flounce. Her ¾ length veil with double blusher and silk embroidery trim was fashioned of silk illusion tulle, and misted from a dainty floral lace cap to complete the picture of a happy bride. The bride carried a cascade of baby red roses, stephanotis, baby's breath and ivy completed by a shower of the two red roses and baby's breath. The bride was attended by a long time friend, Mrs. Kerrie Hilborne as Matron of Honour and as bridesmaids she chose Miss Jeannie Atchison and Miss Tricia Atchison, sisters of the groom. Her attendants were lovely in floor length blue and white floral gowns with scoop necks and capelike sleeves, accentuated by blue-tipped daisy mums and baby's breath worn in their hair. They carried white and blue tipped daisy mums highlighted by baby's breath and pale blue ribbons. The groom wore a dark blue tuxedo with a white shirt, two tiny red roses and baby's breath gracing the lapel. The best man Steve Cook of Vancouver, and the Ushers, David Atchison, brother of the groom and Wayne Whittaker, brother of the bride, wore dark blue tuxedoes with blue shirts and boutonnieres of blue-tipped white carnations and baby's breath. The mother of the bride wore a yellow Greek style dress with a green orchid and the groom's mother chose a green floor length dress accentuated by a yellow orchid.

A dinner reception was held at the Racquet Club. Mr. Jack Duckworth, cousin of the groom, officiated as Master of Ceremonies and the toast to the bride was given by Mr. Jim Perrin, the bride's godfather. After dinner and cutting of the beautiful wedding cake baked by the bride's grandmother, dancing was enjoyed by all. The bride changed into a pale blue, cowl necked dress accentuated by a matching blue picture hat, white accessories and a corsage of tiny red roses and baby's breath. The groom chose a silver grey three piece suit and two red roses with baby's breath. The happy couple left for a honeymoon trip to California. Mr. and Mrs. John Atchison will reside in their new home in Burnaby, B.C.

♥♥♥

Anniversaries

Heller 50th

William and Doris Heller will hold a quiet reception December 2, 1978, from 2-4:30 p.m. Married in 1928 by Rev. W. R. McLean. They have three married sons, Bill, Bob and George, and seven grandchildren. William Heller was born in Victoria in 1905, Doris (nee Chandler) was born in Cardiff, Wales in 1910, and has lived in Victoria since 1911. Before retiring Bill Heller was well known in the travel industry in Victoria.

Rates for publication of Wedding Engagements and Anniversary notices with or without pictures, available on request from the Advertising Department. (Special forms to assist you in writing copy also available). Copy for weekend editions should be in the Victoria Press office no later than 5 p.m. the Wednesday prior to publication date.

BUSINESS OFFICE OPEN
8 a.m. to 5:30 p.m., Monday to Friday
(Closed Saturday and Sunday)

TOM PRICE
FORMAL WEAR RENTALS
WE DO
Rent Clothing for any Special Occasion.
77 STYLES
From 24.00 to 44.50
COMPLETE
TOM PRICE FORMAL WEAR
714 VIEW ST. 384-4721
Price & Smith Ltd.

"The Continental Quilt, Pillow and Accessory Specialists."
1728 Douglas St.
Victoria, B.C. V8W 2G7
384-0133
opposite "The Bay"
Euro Down

Woolco
CORRECTION
In the Treasure House of Christmas Gifts flyer in todays paper the copy for the Eumig Super-8 movie outfit on Page 23 is incorrect. It should read: 300XL Super-8 Movie Camera. This newest 'Eumig' camera will accept both sound and silent film cartridges. The F1.2/7.5mm-22mm power zoom lens gives good results even in low light conditions (with the proper film). Film speeds of 9, 18 and 24 frames per second, plus single-frame allow professional effects. The automatic exposure control makes filming easy, monitoring the exposure even on manual override. 6'AA' alkaline batteries (not included) power this camera, which comes complete with a custom-fitted case.
We apologize for any inconvenience this may have caused!

SCRAP WANTED
● CAR BATTERIES (40 lb. average) ..... each $3.50
● No. 1 COPPER .... lb. 60¢
● PREPARED CAST IRON .... net ton $65
VICTORIA IRON & METALS
JUST OFF ESQUIMALT RD. BETWEEN HELIPORT and CPR ROUNDHOUSE
384-6922 384-3151
Daily 8 a.m.-5 p.m. Saturday 8 a.m.-1 p.m.
● Top Prices Paid on All Scrap Commodities ●
11-28

the places for Leisure Lovers
Recreation Oak Bay

Now! The car for all seasons.
THE 4-WHEEL DRIVE SUBARU STATION WAGON

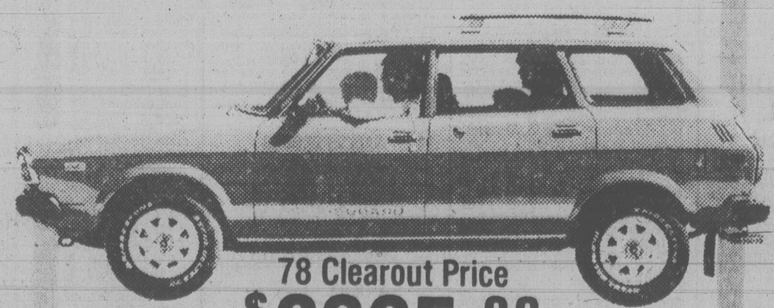

78 Clearout Price
$6395.00 reg. retail $6880
• Standard Front Wheel Drive
• Lever-Engaged 4-Wheel Drive
• Radial Mud/Snow Tires
• Deluxe Interior
• Custom Radio
• Rear wiper & washer
• Tinted glass
• Rear Defogger
• Reclining front seats
• 69 KM Gallon on regular gas Highway driving
4x4 Pickups also available at clearout prices
$5995 reg. retail $6495
Brian Holley
VICTORIA Call Collect 384-1161
Douglas St. North of Woodward's Mayfair
Your Subaru Dealer on Vancouver Island Dealer Licence No. 00903A
SUBARU
11-26

OXFORD FOODS
271 COOK STREET
PRICES EFFECTIVE SUN., NOV. 26 to TUES., NOV. 28
We reserve the right to limit quantities
FLEISCHMANN'S CORN OIL MARGARINE 2-lb. pkg. 1.99
NESCAFE INSTANT COFFEE 10-oz. jar 4.99
ARMOUR CORNED BEEF 12-oz. tin 99¢
MAGIC MILK POWDER 3-lb. pkg. 2.99
CLOVER VALLEY CHEESE SPREAD 16-oz. jar 1.39
WELCH'S GRAPE JUICE 40-oz. btl. 1.09
PEEK FREAN CREAMED BISCUITS 14-oz. pkg. 89¢
GREEN GIANT CREAM CORN 2 14-oz. tins 79¢

ego interiors
1028 FORT ST.
2 FLOORS OF UNIQUE GIFTS
10-28x

IT'S PLANTING TIME NOW!
ORNAMENTAL TREES
FLOWERING CRAB APPLE 10.95 ea.
PROFUSION — LISET — ROYALTY — FLORIBUNDA
DOGWOOD FROM 2.95 to 17.95
NUTTALLII — VARIEGATED — WHITE WONDER — WEEPING FLORIDA
SILVER BIRCH, THREE STEMMED CLUMPS
WEEPING WILLOW — LOMBARDY POPLAR
AUTUMN CHERRY
See Our Selection of B.C. Grown FRUIT TREES 5.95 ea.
SPECIAL OF THE WEEK
BULB CLEARANCE
UP TO 50% OFF
WHILE THEY LAST
ROSES 3.25 ea. 10 OR MORE $2.75 ea.
"GROW YOUR OWN" MUSHROOMS with a KIT ONLY 4.99 each
OPEN
9:00 a.m. to 8:00 p.m.
SUNDAY 9-5
658-8812
11-27
Elk Lake Garden Centre
5450 PAT BAY HIGHWAY—Just Beside Elk Lake
LISTEN TO GOOD ADVICE FROM HARRY HURN
SAT. and SUN. 8:41-11:26 a.m. 1:45-3:36 p.m. on CFAX

386-2121
Monday through Friday 8 a.m. to 6 p.m.
Saturday 8 a.m. to 5:30 p.m.

SATURDAY, NOVEMBER 25, 1978

CLASSIFIED ADVERTISING

Vancouver Island's Largest Shopping Centre in Print

386-2121
Monday through Friday 8 a.m. to 6 p.m.
Saturday 8 a.m. to 5:30 p.m.

CLASSIFIED ADVERTISING

Combination advertising must appear first in the Daily Colonist and then in the Victoria Times without change.

RATES

All rates quoted are for insertion in both the Daily Colonist and Victoria Times.

SPECIAL PRIVATE PARTY WORD RATES
10 word minimum
1 or 2 days
14c per word per day
3 to 5 consecutive days
11.50c per word per day
6 consecutive days or more
9.50c per word per day

Real estate, mobile home, rental, clubs, organizations and business advertising does not qualify for these rates.

GENERAL WORD RATES
10 word minimum
1 or 2 days
18c per word per day
3 to 5 consecutive days
14.50c per word per day
6 or more consecutive days
12.50c per word per day

SEMI-DISPLAY LOCAL RATES
Any advertisement which varies from 6 pt. regular classified style shall be considered semi-display.
14 agate lines per column inch.
1 or 2 days
65c per agate line per day
3 to 5 consecutive days
58.50c per agate line per day
6 or more consecutive days
52c per agate line per day

NATIONAL AND OUT OF PROVINCE RATE
Regular Classified 18c per word. Semi-Display 70c per agate line. 14 agate lines per column inch.

BIRTH NOTICES
Up to 30 words $3.75
Each additional word 14c

DEATH NOTICES, MEMORIAL NOTICES AND CARDS OF THANKS
56c per count line per day
3 consecutive days
48.50c per count line per day

PRIVATE BOX NUMBERS
$3.25 except Help Wanted Advertisement, $5.00 which includes a Position Filled Advertisement.

Contract rates for local businesses available on request.

CLASSIFIED ADVERTISING COPY DEADLINES

TEMPORARY ADVANCE DEADLINES for some contract and large semi-display advertisers are now in effect. Phone 382-7211, Local 153, for details.
REGULAR CLASSIFIED advertising may be placed in The Daily Colonist and Victoria Times up to 5 p.m. the day prior to publication.
SEMI-DISPLAY advertising may be placed in The Daily Colonist and the Victoria Times up to 3 p.m. the day prior to publication.

CLASSIFIED SERVICE FOR DUNCAN COWICHAN VALLEY AND CHEMAINUS

Classified Ads placed through Duncan office before 3:00 p.m. will appear in the following day's papers.

746-6181

TERMS OF PUBLICATION
F.P. Publications (Western) Limited shall not be liable for non-insertion of any advertisement beyond the amount paid for such advertisement.
In the event of error occuring the liability of F.P. Publications (Western) Limited shall not exceed the charge for the space actually occupied by the item in question.
All claims on error in publication shall be made within 12 hours thereafter and if not made shall not be considered. No claim will be allowed for more than one incorrect insertion not for errors not affecting the value of advertisement.
All estimates of cost are approximate. Advertisers will be charged with space actually used.
All advertising copy will be subject to the approval of the Victoria Press, who reserve the right in its sole discretion to classify, reject or insert copy furnished.
All advertisements must comply with the British Columbia Human Rights Act. This act states no advertisement may state or imply a preference, limitation or specification on the basis of an applicant's race, religion, colour, marital status, ancestry, place of origin, age; or sex (unless the matter relates to the maintenance of public decency AND prior approval has been obtained through the Human Rights Branch).
While every endeavor will be made to forward replies to box numbers to the advertiser as soon as possible, we accept no liability in respect of loss or damage alleged to arise through either failure or delay in forwarding such replies, however caused, whether by negligence or otherwise.

NOTICE OF COPYRIGHT

Full complete and sole copyright in any advertisement produced by F.P. Publications (Western) Limited is vested in and belongs to F.P. Publications (Western) Limited, provided, however, that copyright IN THAT PART AND THAT PART ONLY of any such advertisement consisting of illustrations, borders, signatures or similar components which is, or are, supplied to Victoria press by the advertiser in the form of reproduction proofs, veloxs, engravings, etc., and incorporated in said advertisement shall remain in and belong to the advertiser.

BUSINESS OFFICE HOURS

Monday to Friday
8:30 a.m. to 5 p.m.

Mailing Address:
Victoria Press
P.O. Box 300
Victoria, B.C.
V8W 2N4

PHONE DIRECT
386-2121
TO PLACE YOUR CLASSIFIED ADVERTISEMENT

CLASSIFICATION INDEX

VITAL STATISTICS
1 Births
8 Cards of Thanks

THE FOLLOWING SEVEN CLASSIFICATIONS ON THE LAST PAGE OF CLASSIFIED
305 Deaths and Funerals
308 Cards of Thanks
312 Florists
310 Funeral Directors
309 In Memoriams
313 Miscellaneous
311 Monumentals

NOTICES
14 Announcements
16 Catering, Banquets and Reception Rooms
15 Coming Events and Meetings
20 Lost and Found
17 Restaurants
18 Places to Visit

EMPLOYMENT
28 Employment Service
21 Help Wanted—General
22 Office Help
26 Part Time — Temporary Help
24 Sales Persons and Agents
30 Situations Wanted
23 Skilled Trades
25 Teachers

BUSINESS SERVICES AND DIRECTORY
36 Business Services and Directory

PERSONAL SERVICES
33 Bands, Musicians and Orchestras
40 Business Personals
43 Dancing
42 Education
71 Music Teachers
39 Personals
34 Pre-Recorded Music
32 Trade Schools
38 Travel

MERCHANDISING
83 Aircraft
117 Antiques and Arts
78 Bicycles
80 Boats and Marine
65 Building Supplies
93 Cameras, Supplies and Photo Finishing
127 Chicks, Poultry, hatching Eggs, Supplies
101 Children's Miscellaneous
135 Farm Implements
60 Fuel
97 Furniture
120 Garden Supplies
99 Groceries, Meats and Produce
130 Heavy Equipment and Machinery
128 Livestock, Supplies and Events
100 Miscellaneous for Sale
103 Miscellaneous Wanted
109 Miscellaneous to Rent
77 Motorcycles
70 Musical Instruments
125 Pets and Supplies
96 Ranges, Stoves and Furnaces
92 Sporting Goods
81 Sailboats
115 Swaps
63 Timber
98 TV, Stereo, Radio Sales and Service
112 Wanted to Rent, Miscellaneous
116 Coins and Stamps

AUTOMOTIVE
155 Automobile Financing and Insurance
164 Auto Body and Painting
162 Auto Repairs, Service and Towing
168 Campers, Trailers and Motor Homes
166 Cars and Trucks Wanted
150 Cars for Sale
151 Sports, Import Cars
148 Lease Vehicles
169 Mobile Homes and Parks
149 New Car Directory
160 Parts, Accessories
158 Tires
154 Trucks, Buses and Vans
156 U-Drive and Auto Washing

ACCOMMODATION
185 Convalescent and Rest Homes
175 Hotels
178 Summer Homes, Cottages and Resorts
181 Tourist Accommodation

RENTAL
201 Apartments to Rent, Furnished
200 Apartments to Rent, Unfurnished
202 Furniture to Rent
203 Apartments Wanted
206 Duplexes to Rent
207 Duplexes Wanted to Rent
215 Halls, Warehouses, Stores and Offices to Rent
197 Housekeeping Rooms to Rent
199 Housekeeping Rooms Wanted
211 Houses to Rent, Furnished
210 Houses to Rent, Unfurnished
212 Houses Wanted to Rent
190 Room and Board
191 Room and Board Wanted
193 Rooms to Rent
194 Rooms Wanted
204 Shared Accommodations

FINANCIAL
155 Automobile Financing and Insurance
233 Mortgage Loans and Insurance
234 Mortgages for Sale
230 Personal Loans and Insurance
235 Wanted to Borrow

REAL ESTATE
280 Acreage for Sale and Wanted
240 Business Opportunities
241 Business Opportunities Wanted
247 Commercial or Industrial Properties
258 Condominiums
253 Country Homes and Properties
270 Exchange Real Estate
290 Farms for Sale and Wanted
263 Garages for Sale, Rent, Wanted
293 Gulf Island Properties
250 Houses for Sale
265 Houses Wanted to Buy
295 Listings Cancelled
268 Listings Wanted
271 Lots for Sale
294 Mainland and Out-of-Province Properties
273 Property for Sale
274 Property Wanted
244 Revenue Property
245 Revenue Properties Wanted
259 Townhouses
285 Up-Island Properties
256 Waterfront Properties

SUBSCRIPTION RATES

Wherever carrier service is maintained; $4.00 per month.
By mail — Vancouver Island and Gulf Islands, $6.00 per month, $17.50 per 3 months, $35.00 per 6 months, $70.00 per year. Rest of Canada, $7.00 per month, $20.00 per 3 months, $40.00 per 6 months, $80.0 per year.
Outside Canada, $18.50 per month, $220 per year.

BY MAIL
Saturday Times Only
Sunday Colonist Only
Canada 60 cents per copy, $30.00 per year.
Outside Canada, $1.00 per copy, $50.00 per year.

CIRCULATION REPRESENTATIVES

Duncan, Chemainus— Mr. HILTON HOLT	746-6181
Nanaimo	753-2766
Lake Cowichan	749-6206

United States Representatives
LANDON ASSOCIATES INC.
New York, Chicago, Southfield, Atlanta, Boston San Francisco, Los Angeles, Philadelphia, Rochester, Cleveland, Charlotte, Cincinnati, Syracuse, Hamburg, Williamstown, Clinton, Memphis, Levittown, Raleigh.

PAGE REPRODUCTIONS OR MICROFILM COPIES OF COMPLETE PAPERS AVAILABLE FOR ALL PAPERS PUBLISHED PHONE 382-7211, LOCAL 276

1 BIRTHS

ATKINS - Born to Lorne and Doreen on November 23, 1978, a daughter Dallas Lorene Atkins, 8lbs. 13 ozs. A sister for Ross.

BLONDAHL — Born to Val and Kathy, a son, Samuel Val. 8 lbs. 9 oz. on Nov. 9, 1978 at Vic General. A brother for Adrian and Jacob. thanks to Drs. Bassett, Yakemchuk & maternity staff.

EPP - born to Mario and Judie (nee Hughes), in Surrey Memorial Hospital, a son 6 lbs. 13 ozs. Bryce Anthony, on Nov. 9, 1978. Very proud grandparents - Lil and Fred Hughes of Kelowna, and Lois and Harry Jacklin of Victoria.

McCULLOUGH — Born to Lawrence and Margaret, a girl, Katie Louise, 7 lbs. 9 oz., on November 17, 1978. Thanks to Dr. Scott Wallace and staff at the Jubilee Hospital.

14 ANNOUNCEMENTS

VICTORIA BOTTLE EXCHANGE RE-OPENS
New location 510 Gorge Rd. East. 8am-6pm.
Adjacent
GORGE MOWAWK

ESQUIMALT GOLDEN AGE Bazaar November 22nd raffle winners: Grocery hampers 1. 02261 L. Hopkins; 2. 02080 Mrs. McDonald; 3. 01989 Mrs. Francis. Candy wreath 01089 Mrs. Bonner. Cup and Saucer 00995 Mrs. Wichko. Teacloth 00506 Mrs. Jelley. Radio 00534 G. Stancombe. Bear 00874 Coyle. Cushion 00854 Pimlott. Tea room prize #9 Joyce Rae.

GOOD SHEPHERD ANIMAL Shelter basement sale, Nov. 25, 10-5 pm., Nov. 26, 12-7 pm. 3360 Veteran St. Resale items needed. 598-7568, 477-5242.

15 COMING EVENTS AND MEETINGS

DOLPHIN FOOTBALL BINGO
Esquimalt Legion
622 Admirals Rd.
EVERY SUNDAY
6 cards $2
Early Bird Games 6:30 p.m.
Regular Games
5 Extra Games
5 Cards for $1.00
Good Neighbor Cards
Free Bus to Town
Proceeds in Aid of Minor Football

ESQUIMALT LEGION BINGO
622 Admirals Rd.
SUNDAY
Early Bird 1 p.m.
5 cards—$1
Regular Games 1:30
6 cards—$2
Extra Games
5 cards—$1
No Games Less Than $25
FREE BUS TO TOWN

EVA LON'S return from BANFF
OIL PAINTINGS of CANADIAN ROCKIES etc.
NOV. 24-25
2723 Blackwood St.

BACKGAMMON NITE
EVERY WEDNESDAY AT
FONDUE POT RESTAURANTS
YATES AT COOK
388-4468
LOTS OF PRIZES

HORNETS FOOTBALL BINGO
Sat. Nov. 25, O.A.P. Hall. 1600 Government St. Earlybird 6:30 pm. Regular games 7 pm., 5 extra games.

SINGLE SCENE CLUB DANCE open to all singles on Saturday, Nov. 25, at WHITE EAGLES HALL in James Bay. TICKETS $3.50, on sale at Hillside Shopping Mall Ticket Office or phone 384-4984, 479-6050 or 382-8760. Sorry no ticket sales at the door.

FIRST AND THIRD GLANFORD Brownie and Guide, Tea and Bazaar. Saturday December 2nd, 1 pm to 4 pm. St. Christophers Church Hall corner Carey and Tillicum, tickets 75¢ available at door.

THE JUNIOR AND GIRL'S AUXiliary of St. Peter's Church, Lakehill, Christmas Tea and Bazaar, will be held on Saturday, December 2, 1978, from 1-4 pm, at St. Peter's Church Hall, 3939 St. Peter's Road.

ATHLETIC BINGO WEDNESDAY NOW AT
Garth Homer Centre
813 Darwin

MYSTERY TOURS
Leaves V.I. Coach Lines depot every Sunday at 1:30 pm. Return 5 pm. $6.50 includes tea. 385-4411.

SECOND GLANFORD GUIDES and Brownies, tea and bazaar. Garden City, Carey Rd. From 11-3 pm. No teacup reader available.

$1000
TIGER BINGO
N-35

OLD TIME DANCE TONIGHT. 9-12. Columbian Orchestra at Centennial Church Hall on David St. 479-1216.

CRAFT AND BAKE SALE, SATurday, November 25, noon til 2 pm. Victoria Curling Club, 1952 Quadra Street.

SUPER SALE OF DRESSED dolls, Sunday November 26th at Sancha Hall, Sidney. Also doll cribs, highchairs and buggies.

SINGLE SCENE GREY CUP Party, November 26, 10-5pm. Buffet, dancing, live cabaret. Reservations 384-4984, 479-6050.

SORRY, NO DOLPHIN FOOTball Bingo, this Sunday.

16 CATERING, BANQUETS and RECEPTION RMS

GARCIA'S
Mexican and International Cuisine
104-1551 CEDAR HILL X RD.
(in the Cedar Hill Mall)
Planning an Office Party Banquet or Special Function?
Call us at 477-7744
Banquet Facilities
For up to 100
ample covered parking

GEORGE'S BAVARIAN BANQUET FACILITIES
1021 Pandora 383-7121
INTERNATIONAL CUISINE
3 DINING ROOMS AVAILABLE
SMALL OR LARGE PARTIES
Up to 150 Seating Capacity
ENTERTAINMENT AVAILABLE ON REQUEST

BLACK PRINCE CATERING (1976) Ltd., 655 Douglas St. 388-4488. For all your catering needs in our roof top Queens Reception Room or on your premises.

HAMPTON HALL, AVAILABLE for meetings, parties, receptions, suitable for 75 people. Phone Jack at 385-1651.

20 LOST and FOUND

LOST SINCE NOVEMBER 12TH. Black and grey spayed tabby cat with crooked tail, 1 year old, reward, contact John Lees, 304-1407 Fort St. 592-7684.

6 MONTH OLD SHORT HAIRED tabby kitten lost in the vicinity of Simpson Sears and Myrtle St. 385-4091.

LOST SMALL FEMALE BEAgle in Colwood area. Black and brown with white feet and chest. $25 Reward. 478-8583

LOST MENS GOLD RING, RED stone, family Heirloom. Vicinity Quadra Hillside. Reward. 385-1997.

LOST; 1½ YEAR OLD PUREbred German Shepherd answers to "Cisco". Phone 478-7819.

LOST: WHITE MALE SAmoyed on Otter Point Rd. $25 reward. 642-4361, 382-9454.

REWARD UPON RETURN OF male Airedale Terrior, black and tan. Missing since Satruday in Esquimalt, Vic West area. 598-6300, days, 388-5263 eves.

LOST SINCE NOVEMBER 19TH, male Carin Terrier, Vict West area. 386-9730

LOST IN OAK BAY, W&J WILson red garment bag, ladies clothing. Reward. 384-5286.

AFFECTIONATE GREY BLACK and tan adult cat found in Glen Lake vicinity. 478-2631.

LOST BLACK, WHITE AND gray female cat, vicinity of Estevan Shopping Centre. 592-6881.

LOST: SET OF KEYS ON WEDnesday at Hillside Shopping Centre. 384-4339.

LOST; ONE 3 DROP PEARL earring, sentimental value, reward. 479-1288.

LOST: YOUNG MALE CAT, white and tabby, reward, please phone 477-1921.

21 HELP WANTED GENERAL

ADVERTISEMENTS IN THIS CLASSIFICATION MUST COMPLY WITH THE BRITISH COLUMBIA HUMAN RIGHTS ACT

WESTCOAST SAVINGS CREDIT UNION

Loans Manager
We are looking for a loans manager with a minimum of 5 years bank or finance experience in lending and collection procedures. The successful applicant will be responsible for the overall loans department operation and must have extensive knowledge of credit as well as administration and accounting skills. Salary comensurate with experience.

Office Administrator
West Coast Savings is looking for a mature self-motivated person for head office administrator. The successful candidate must have a minimum of 5 years experience in office supervision and be able to co-ordinate office routine and work flow. Some formal accounting knowledge is desirable and experience in office procedures and equipment is essential. Salary comensurate with experience.
Applications in writing to: Robert G. Crawford, Personnel Dept., 202-1234 Esquimalt Rd., Victoria, B.C., V9A 3N8.

COLWOOD FIRE PROTECTION DISTRICT
requires a
SECRETARY-TREASURER
Duties include:
—Payroll
—Bookkeeping to trial balance
—Typing, 60 w.p.m.
—Filing
—All secretarial duties of the District
—Shorthand
—Other related duties as prescribed by the Board of Trustees.
The Applicant Should:
—Reside in the Colwood Fire Protection District
—Must be able to work on own without supervision
—Must be able to attend all evening meetings
—Must be able to attend to office duties during week
This is a part-time position of approximately 20 to 30 hours per month.
Please apply in writing stating qualifications and salary desired. Please include a Resume.
APPLY TO:
BOARD OF TRUSTEES
3215 METCHOSIN RD
VICTORIA, B.C.
V9c 2A4
Applications close December 15, 1978

INSTRUCTOR CO-ORDINATOR
CENTRAL SUPPLY DEPARTMENT
VANCOUVER GENERAL HOSPITAL
Applications are invited from registered nurses for the above position involving evaluation and direction of staff members. The incumbent will also be resonsible for planning, organizing, directing and co-ordinating the departments. Previous teaching and central supply department experience desired.
Applicants with B.S.N. degree or equivalent will be given preference. Salary and condition as per R.N.A.B.C. contract.
Please contact:
Mrs. J. MacPhail
Employee Relation
VANCOUVER GENERAL HOSPITAL
855 West 12th Avenue
Vancouver, B.C. V5Z 1M9

AVON
IS INFLATION CRAMPING YOUR SPENDING POWER? Sell Avon to help fight back. Openings- YORK, DORSET, PEARSE CRESC, CONVENT PLACE, SOUTHGATE. For details, call 384-7345.

21 HELP WANTED GENERAL

ADVERTISEMENTS IN THIS CLASSIFICATION MUST COMPLY WITH THE BRITISH COLUMBIA HUMAN RIGHTS ACT

$ DO YOU $
Need extra money for Xmas? Or an exciting permanent job? We have openings in our telephone service and sales Depts. from $3.50 hour. Call 388-7325.

ESTABLISHED TRAVEL Agency in Nanaimo BC, requires Senior Travel Agent with experience in all phases of agency work to fill position of supervisor. Salary comensurate with experience plus insentive plan and complete employee benefit package. Interested applicants should contact D.R. Swaile, Provincial Manager, BCAA Travel Leasure Ltd, 999 West Broadway, Vancouver BC, V5Z1K5. 604-732-3911

BUSY BEE 1 HOUR DRYCLEANERS
Qualified cleaner, spotter, presser, preferably with management experience, required for new Busy Bee outlet in Esquimalt. Busy Bee is western Canadas fastest growing drycleaning chain and offers excellent wages to qualified personnel. Reply in writing to the new Busy Bee store at 941 Esquimalt Rd, Esquimalt.

EXPERIENCED MAN AND wife team, preferably over 40, to manage approx 200 suite adults only apt complex, duties include renting of suites, rent collection. Supervision of other staff and minor maintenance, etc. Must be able to supply references. Salary commensurate with ability. Send resume in strictest confidence to Victoria Press Box 590.

ASSISTANT MANAGER REquired for apartment complex in Gold River, duties include painting, minor repairs and ground maintenance. Applicants should be familiar with the Landlord and Tenant Act. Please send replies in confidence to Locator's Realty, Box 489, Campbell River, V9W 5C2.

JOIN THE NAVAL RESERVES
Opportunities for young people 17 to 25 years of age, interested in being paid while learning a trade. Train an evening a week for further on-the-job training on ships or bases across Canada next summer. Contact. HMCS Malahat at 385-7045.

WANTED IMMEDIATELY permanent part time and permanent full time general duty registered nurses. Apply to R. Bitterlich, Director of Nursing, Queen Charlotte Islands General Hospital, Box 9, Queen Charlotte City, B.C. V0T 1S0. Phone: 559-4411, Local 25.

PART TIME PROGRAM WORKer. Training and experience in Mental Health field. Ability to plan and implement Social and Recreational program for institutionalized and community groups. Please send resume and references to Victoria Press Box 548.

MEDICAL ASSISTANT, MUST be compatible with people of all ages; and possess good manual dexterity. Prefer some typing and bookkeeping skills. Send complete resume and salary requirements to Victoria Press Box 378.

FULLY EXPERIENCED BAR manager required for Cocktail lounge, must be conversent in food and beverage cost control, Staffing, training, etc. Only persons with above qualifications need apply. Victoria Press Box 534.

LIVE-IN COMPANION HOUSEkeeper, 30-50 for elderly man 72, mobile but needing some help, good home and plenty of spare time. Car or current driver's license necessary. Salary negotiable. 652-1758 8-12am and after 5pm.

A REWARDING FUTURE CAN be yours distributing Canada's best tasting Natural Snack Foods. Part time up to full time. Contact Lyle Anderson, 1055 Selkirk Ave., Kamloops B.C. or phone 376-5324.

POLICY TYPIST
Large general insurer has openings for 2 typists. Previous experience helpful but, not essential. Reply in confidence giving full resume P.O.Box 280 Victoria, V8W 2N2.

EARN FROM $200-$2,000 monthly or much more. Qualifications well groomed and mature. For interview apply from 1-4pm Monday thru Friday. Vita-Love Natural Beauty, 435 Simcoe

SALES PERSON IN LEADING Hotel in Victoria, must be self starting, willing to under take responsibility. Required for this position, part time sales person, must be able to work am and pm and or weekends. 383-4866.

MATURE COMPANION HOUSE keeper, good modern home, light house keeping, for active pensioner. Have you a drivers licence? Would you live in a midisland town? Wages. Victoria Press Box 588

LADIES HAIRDRESSER WITH salon experience. Opportunity for local worker, requiring change. Happy salon, Annis Taylor Beauty Salon, 1004 Broad Street. 598-1849 after 6.

URGENTLY REQUIRED IN the Craigflower School area, family daycare home for 3 Children, two School age, 1 all day, excellent remuneration. Please call 386-7985 after 5 pm.

UNIVERSITY MOTHER REquires babysitter in the Bay/Fernwood area for 10 month old boy, starting January 8th. 8 am-1 pm, Monday-Friday. 382-1663.

WANTED BY DEC. 1, JAMES Bay area, a reliable person to look after one 3½ yr. old boy for working mother. Please phone after 7 pm. 477-1714. References required.

BARBER STYLIST AND HAIRdresser wanted for new uniesex shops. 75% commission, with clientel preferred but not necessary. 592-1333.

FULL OR PART-TIME, COUples and individuals for business of your own. Local Amway Distributor trains you for splendid opportunity. Phone 384-7053

EXPERIENCED TELLER REquired for month of December and part of January. Apply to Mrs. Payne,, CIBC, 5118 Cordova Bay Rd., 658-5212.

EXPERIENCED CARETAKERS — for adult block. Central location. All applications acknowledged. For interviews, write Victoria Press Box 578.

BE INDEPENDANT. BECOME a Distributor of Sunasu Products, the nutritional formula people swear by. Call 385-3907 for appointment.

DISABLED MOTHER REquires housekeeper, 5 hours per day. Monday thru Friday, 8 am. to 1 pm. Drivers Licence necessary, references. 479-0563.

GRADUATE NEEDED AS head nurse in a 10 bed private medical nursing unit. Apply to Victoria Press Box 597. Please state references.

WANTED: LADY FOR TWO days housekeeping and two nights sitting. Own transportation. 658-8028.

MATURE COUPLE TO MANage 22 suite apartment building in Fairfield. Please apply to Victoria Press Box 567

WANTED VERSATILE ACCORdian player for weekend work. 592-1333 or 383-5551 for appointment.

21 HELP WANTED GENERAL

ADVERTISEMENTS IN THIS CLASSIFICATION MUST COMPLY WITH THE BRITISH COLUMBIA HUMAN RIGHTS ACT

COOK/CHEF OPPORTUNITY
Cook/Chef with 3-4 years experience. Flare for soups and sauces who can not only follow recipes but can also contribute to our quality dining. This is a full time position in a modern hotel. No off-season layoffs. Good working conditions. Union salary and benefits. Send complete resume including credentials and recommendations in confidence to:
Thunderbird Inn
P.O. Box 88
Port Hardy, B.C.
V0N 2P0.
949-7767.

COURTENAY RESTUARANT requires successful manager. Salary negotiable, references required, volume 450,000. 337-5325.

LOOKING FOR SECURITY! I am expanding my business and need ambitious people to help. 595-1530 between 5-6 pm.

ASSISTANT BROWNIE LEADer required in the Esquimalt District, volunteer position. 385-2901.

YOUNG LADIES WANTED FOR unique form of flower selling. Evening work. Own transportation, Victoria Press Box 575.

WANTED RELIABLE CHILD sitter, boys ages 10 and 7, Oaklands school area, shift work, 592-1897 after 4 pm.

LOVING DAYCARE FOR 18 month old boy, Oak Bay, Foul Bay area, 8-5 weekdays. References please. 598-2824.

TAXI DRIVER, CLEAN LIcense. Send resume: I. Bowie, 555 Trout Lane, Victoria, B.C., V9C2K8

PERSONS INTERESTED IN becoming part of a fast growing cosmetic and skin care program. Call between 9-5, 479-8757.

SERVICE STATION ATTENdant. Give age, experience and references to Victoria Press Box 591

BRITISH—TRAINED CHIROPODIST
Reply to Victoria Press Box 378.

HAIRSTYLISTS WANTED WITH clientele, very high commission. Thomas Hair. 388-9318.

WAITRESS/WAITER NEEDED for Royal Oak Restaurant in the Royal Oak Shopping Centre. 4-5 hour day.

Mature lady for resthome, Saturday and Sunday, 11 am.-7 pm.
598-7323 AFTER 7.

WANTED BREAD BAKER, 595-6153.

MATURE COUPLE FOR 35 suite Adult block. Good location. Reference Required. Victoria Press Box 557.

22 OFFICE HELP

ADVERTISEMENTS IN THIS CLASSIFICATION MUST COMPLY WITH THE BRITISH COLUMBIA HUMAN RIGHTS ACT

BRITISH COLUMBIA BUILDINGS CORPORATION
CLERK
A Space Inventory Clerk is required to perform filling and data input duties related to the Corporation's Space Inventory System. Specific responsibilities would include maintenance of source document files, assisting in assembly of information for projects, using a computer terminal to carry out routine updating of inventory, and typing of correspondence and reports. Candidates must have formal clerical training in addition to a minimum Grade 12 education, and should be familiar with measurement standards and legal title search methods.
SALARY: $963-1055 per month.
Interested applicants should submit applications to:
Mr. Wray A. White,
#400-910 government St.,
Victoria, B.C. V8W 2T4

BRITISH COLUMBIA BUILDINGS CORPORATION
PRODUCTION CONTROL OPERATOR
The incumbent will be responsible for operating a minicomputer under direction of a supervisor, as well as for mounting of tapes, disks and paper, maintaining a tape library, and other duties related to the Corporation's data processing operations. The successful candidate will have a minimum of Grade 12 with some computer operations experience or graduation from an appropriate technical school or college program.
SALARY: $1055-$1155 per month.
Interested applicants should submit applications to:
Mr. Wray A. White,
#400-910 Government St.,
Victoria, B.C. V8W 2T4

PRODUCTION CONTROL OPERATOR
The incumbent will be responsible for operating a minicomputer under direction of a supervisor, as well as for mounting of tapes, disks and paper, maintaining a tape library, and other duties related to the corporation's data processing operations.
The successful candidate will have a minimum of Grade 12 with some computer operations experience or graduation from an appropriate technical school or college program.
SALARY: $1055-1155 per month.
Interested applicants should submit application to:
Mr. Wray A. White,
#400-910 Government Street,
Victoria, B.C. V8W 2T4

CLERK
A Space Inventory Clerk is required to peform filing and data input duties related to the Corporation's Space Inventory System. Specific responsibilities would include maintenance of source document files, assisting in assembly of information for projects, using a computer terminal to carry out routine updating of inventory, and typing of correspondence and reports. Candidates must have formal clerical training in addition to a minimum Grade 12 education, and should be familirar with meassurement standards and legal title search methods.
SALARY: $963-1055 per month.
Interested applicants should submit opplications to:
Mr. Wray A. White,
#400-910 Government Street,
Victoria, B.C. V8W 2T4

"PORT ALBERNI LAW FIRM requires Legal Secretary experienced in litigation, estates and family relations matters. Applicants with necessary experience may expect to receive starting salary of $900.00 monthly rising to $1100.00 monthly after 3 months' service. This position is available immediately. Please reply to Box No. 95, Port Alberni, B.C. V9Y 7M6."

22 OFFICE HELP

ADVERTISEMENTS IN THIS CLASSIFICATION MUST COMPLY WITH THE BRITISH COLUMBIA HUMAN RIGHTS ACT

SECRETARY/RECEPTIONIST
We are a National Property management Company seeking a secretary for our Victoria office. Preferred applicants will have legal documentation background, good organizational and typing skills and enjoy receptionist duties. Good company benefits. Apply in writing to Victoria Press Box 586.

Experienced Dental Receptionist
Would you like to contribute to a progressive, humanistic dental team? If interested please contact Dr. Rennie Bradley, #500-1120 Yates Street, 388-6955.

ACCOUNTING CLERK
Old Country Rentals Ltd. requires a person for their accounting department. Duties include: scaffold billing, processing input on mini computor, accounts payable, typing and general office duties. Please send resume with starting salary expected to 2920 Bridge Street, Victoria, V8T 4T3.

CONVEYANCING SECRETARY required, commercial as well as estates and company work. Some accounting an asset. Must be self starter with initiative and a minimum of 4 years experience in a legal office. Excellent typing and shorthand essential. Hours 9-5. Salary $1,000-$1200. 386-6754.

PERSON FRIDAY TO ASSIST accountant in downtown office. Bank or Trust Company experience essential. Typing an asset. There will be a large variety of work from counter work, phones and typing to bookkeeping. Hours 8:30-4:30. Salary negotiable. 386-6754.

BOOKKEEPER
Small, friendly office, lots of variety, typing, payroll, books to trial balance — stable working background, competent and mature with the ability to assume responsibility. Salary $900-$1,000, Prime Personnel, 385-7012.

LEGAL SECRETARY
Enjoy an atmosphere of challenge and working with own initiative, Senior Partner of congenial firm requires your skills and experience in corporate and real estate. Salary $1000-$1200 plus, Prime Personnel, 385-7012.

BOOKKEEPER REQUIRED, experienced including trial balance and payroll, prefer some knowledge of accounting with computor application, 40 wpm typing, self starter with initative a must. Hours 8:30-5. Salary $900. 386-9021.

MAJOR OIL COMPANY HAS IMmediate opening for customer service/records clerk. Previous experience in dealing with public and general clerical skills necessary. Please send resume to Victoria Press Box 576.

SECRETARY WITH RECENT-General office and dictaphone experience required in mid January for small office, typing 60 wpm, legal experience an asset but not a must. Send resume to Victoria Press Box 587

JUNIOR TYPIST REQUIRED for pleasant downtown office. Must have at least 70 wpm and an aptitude for figures, neat appearance, 2 years in an office essential. Hours 9-4:30, salary $700. 386-9021.

URGENTLY REQUIRE EXperienced mature, real estate receptionist secretary, should have some knowledge of bookkeeping. Apply in confidence to Victoria Press Box 581

LEGAL OFFICE REQUIRES proficient secretary primarily for conveyancing. Experience an asset. Salary commensurate with ability. Apply Mrs. Audette, Fisher and Associates, 388-6657.

LEGAL SECRETARY
Experienced in general legal and matrimonial, medium-sized congenial office. Salary $1,000 plus. Prime Personnel, 385-7012.

CERTIFIED DENTAL ASSIStant, part-time to work with associate. 2 Sat. per month. Reply to Dr. Bidgood, 6111 Patricia Bay Hwy., Victoria, v8y1t5, 652-2521.

FULL TIME BOOKKEEPERtypist-receptionist required immediately for independant school, Apply to Chairman of the Board, Victoria Press Box 577.

EXPERIENCED BANKING personnel required on a part time basis for Bank of Commerce. Call Mr. Pike at 595-4525 for details.

BOOKEEPERS
I will assist qualified person free in return for tuition to trial balance. Male early 50's. 598-1132.

23 SKILLED TRADES

ADVERTISEMENTS IN THIS CLASSIFICATION MUST COMPLY WITH THE BRITISH COLUMBIA HUMAN RIGHTS ACT

GOLD RIVER BLEACHED KRAFT/ PULP MILL
VANCOUVER ISLAND
REQUIRES
HEAVY DUTY MECHANICS
Applications are invited from heavy duty mechanics experienced in the maintenance and repair of all types of heavy duty mobile equipment.
Hourly rate of pay is 10.51½. Full rage of fringe benefits. Generous relocation assistance to successful applicants.
Gold River is located amidst some of Vancouver Island's most spectacular scenery offering fine recreational facilities. The area is noted for its excellent hunting and fishing. Quality living amenities including schooling up to university entrance.
Send letters of applicaion with resume of work history and telephone number to:
Employment officer,
Tahsis Company Ltd.
1201 West Pender Street
Vancouver, B.C. V6E 2V4

WE NEED YOU
LATHE OPERATORS — Engine and Turret
MILLING MACHINE OPERATORS — Vertical and Horizontal
GEARCUTTER OPERATOR — Fallow and Barber Coleman Gearshaper and Hobbing Machines
Must be able to set-up and operate.
PRODUCTION GRINDER — Capable of doing surface, external and internal grinding
Must be able to work to fine finishes and close tolerances. 2 years experience necessary..
These positions pay $9.12 per hour.
Location: — Surrey, B.C.
10 minutes from U.S. border
15 minutes from New Westminster
30 minutes from Vancouver
Ample housing for rent or purchase.
At Gearmatic we produce fine quality industrial winches (mechanical and hydraulic) in a good working environment.
Take this opportunity to work with an ambitious team and enjoy the advantages of rural living.
Call us now — or contact your local Canada Manpower Centre for more information.
Gearmatic Company
7400 — 132nd Street
Surrey, B.C. V3T 4X4

23 SKILLED TRADES

ADVERTISEMENTS IN THIS CLASSIFICATION MUST COMPLY WITH THE BRITISH COLUMBIA HUMAN RIGHTS ACT

TAKLA FOREST PRODUCTS LTD
REQUIRES
INDUSTRIAL ELECTRICIANS
($10.515 PER HOUR)
The above trades persons are required for our large veneer, saw mill and planner complex, located at Fort St. James, BC. We offer permanent employment with an excellent health, welfare, pension and dental plan. Fort St. James with a population of over 2000 is located in Central BC on the southern tip of Stuart Lake. The area offers some of the best outdoor recreation in British Columbia. Please apply in confidents stating all experience and certificates held to D.R. Wilson, Personnel Superintendant, Takla Forest Products Ltd, Box 254 Fort St. James, BC, V0J1PO, or phone 996-8241.

MERCEDES-BENZ MECHANIC
Major import car dealer now expanding requires experienced Mercedes-Benz automobile technicians. Should be familiar with servicing of new vehicles as well as having thorough knowledge of regular maintenance and overhaul of all models including diesel. Bright, modern, busy and fully equipped shop supported by large inventory of parts and strong sales team. Top wage scale plus incentives. Medical, dental and other fringe benefits. Good choice of single and family accomodation available in attractive bustling Vancouver Island community. Please write or phone: Graeme Roberts, General Manager, Nanaimo Motor Cars, P.O. Box 721, Nanaimo, B.C., V9R 5M2, 604-758-3361.

School District #62 (SOOKE) ELECTRICIAN
Applications will be received until December 6th, 1978 for the position of Electrician, applicant must be holder of valid class B certificate, experience with fire and intruder alarms and school program clock systems would be desirable. Rate of pay as per salary agreement with C.U.P.E local 459. Written applications stating qualifications, experience and references should be forwared to Miss M. P. Rudge, Secretary Treasurer, School District #62 Sooke, 2227 Sooke Road, Victoria, V9B1W9

LISENSED GAS FITTER
With Grade 1 ticket (B.C.), applicant must be familiar with all aspects of domestic and commercial gas fired equipment. A Workingknowledge of regulators and metering, would be an asset but not a requirment. Rates of pay and benifits in accordance with Union Agreement. Please apply in person or in writing, stating qualifications and experience to General Manager, Vancouver Island Gas Company Ltd., 98 Commercial St., Nanaimo, B.C., V95 5G4.

DIETITIAN GRADE 2. TO BE responsible for the full dietary service. Required January 2nd
X-RAY TECHNICIAN Grade 1. Required December 12th.
PHYSIOTHERAPIST Grade 1 or a combined PT/OT. Required January 2nd or earlier.
Salaries per HSA Agreement. Staff Residence available. Apply Mr. E.W. Spencer, Campbell River and District General Hospital, 375 2nd Ave., Campbell River, B.C.

Tool and Die Makers
Familiar with progressive dies are still needed in our modern tool room. We offer permanent employment, good wages, and excellent benefits. Please apply to Windsor Machine Co. 754 Fairview Rd. Victoria or call 384-4631.

Wanted Immediately
Body man for expanding shop. Only top quality work acceptable. Must be expert in cutting out rust, fabricating and fitting small replacement panels and properly repairing metal work. Top union rates paid. Call service manager 382-9121.

RN TO HELP MANAGE 30 BED psychiatric rest home. With patients from 20-75 years. Must be able to assume responsibilities not necessarily related to bedside nursing. Must have appropriate qualifications and experience. Salary negotiable. Please send resume and references to Victoria Press Box 487.

EXPERIENCED MAJOR APpliance repairman with refrigeration, required for progressive firm. If you are worth more than Union scale, we will pay more. Must be able to handle service calls on all appliances competently. Write Victoria Press Box 520.

ROOFERS
Fully qualified roofers with experience in tar and gravel or shingle application required by established Vancouver Island Company. Phone Oscar Skolski at 112-748-9642 or 112-724-4484.

GUTTERS
Experienced continuous gutter installer required by established Vancouver Island Company. Phone Oscar Skolski at 112-748-9642 or 112-334-2341.

SERVICE ELECTROHOME REquires a parts representitive, parts counter experience an asset. Inquire at 155 Langford St., or phone 385-3384.

24 SALES PERSONS AND AGENTS

ADVERTISEMENTS IN THIS CLASSIFICATION MUST COMPLY WITH THE BRITISH COLUMBIA HUMAN RIGHTS ACT

SALES CAREER IN VICTORIA
754-6241 (Nanaimo)
FOR RECORDED MESSAGE

Waterbed Salesperson
Required immediately. Must have some related sales experience. Apply with work history to Pacific Waterbed, 716 Johnson St.

WE HAVE CONFIDENCE
in the right women or men to get the job done in a rewarding sales field with an international company. Excellent salary, plus commission, good working conditions and training. Phone 388-4633.

CAREER: MANY PEOPLE have found what they are looking for in a life insurance career. Phone 386-1441 to arrange a time for an aptitude test. Successful candidates will be thoroughly trained.

CAR SALESPERSON WITH proven sales record, agressive self-starter to sell a good selection of pre-used automobiles and trucks. B. Madsen Motors, 2691 Sooke Rd., 478-5011.

WANTED-FULL TIME MAture sales person, experience a definite asset. Apply in person, Francine's Ladies Wear. Harbour Square.

WANTED TWO OR THREE AMbitious sales oriented people, who like to work and like money. Phone 383-0711 between 9-11 or 642-3387 after 6.

24 SALES PERSONS AND AGENTS

ADVERTISEMENTS IN THIS CLASSIFICATION MUST COMPLY WITH THE BRITISH COLUMBIA HUMAN RIGHTS ACT

BBTV
Block Bros
Real Estate Career Training Produces Success
Block Bros. will train you in sound proven methods enabling you to quickly reach your desired level of success in prestige selling. A few samples are: the NEW "XEROX" in-depth "Professional Selling Skills" technique, the NEW "In-House" VIDEO TV Training program. Successful, prestigious sales people aren't born, they are created through planned training. Call today. Interviews by appointment only.
Colwood: 478-5561 — T. Kershaw
Blanshard: 386-3231
Don McCallum
Shelbourne: 477-1841
Bob Cullum Bruce Copp
BLOCK BROS. REALTY LTD.

SANFAX INDUSTRIES LTD.
SALES REPRESENTATIVE
THE COMPANY: WE ARE leaders and prime manufacturers of industrial and institutional chemical specialties.
REMUNERATION: Insurance program, stock purchase and retirement plan. Year end bonus, complete training program. Protected territory and accounts. Up to $200 per week draw against commission plus initial car expense for 3 months, and the company policy of promoting from within assures unlimited opportunities.
CANDIDATES: We are looking for sales orientated people to sell a quality product at a prime price. Applicants would have a definite asset if they've had exposure in selling to industrial fields. Hospitals, automotive, garages, hotels, restaurants, municipalities and townships.
TERRITORY AVAILABLE: Victoria and Duncan area.
If you are thinking of planning a career in sales or are already in it, then do it properly and join the leaders. Results are sure to follow. All serious applicants phone Mr. R.W. Bailey at 922-1971 evenings between 7-9pm Monday, November 27 thru December 1.
A Consolidated Foods Co.
Muncton, Montreal, Toronto, Winnipeg, Vancouver.

REAL ESTATE SALESPERSONS
START THE NEW YEAR RIGHT
National Trust is opening a new office at 3440 Douglas St. Dec. 1. We require several success oriented people to compliment our existing staff. We offer the top commission of any Trust Co. Mtge. Proc. Fees, excellent office facilities, easy parking, central location, free coffee. We do not charge desk rent, franchise fees, or promotional fees. We think this is the finest opportunity available. Call now for a confidential interview or drop in for coffee and start your own success story.
Stan James 479-7161
Al. McDonald 595-2121.
National Trust serving Canadians since 1898.

SALES PERSONS AND NEW LICENSEES!
The techniques and methods of the world's largest real estate organization are proven successful every day. INTERESTED? Give us a call — LORRIE KIRK or DAVE MARSHALL, 386-2955. CENTURY 21 Mayfair Realty.

OPPORTUNITY
Two people to work with our professional sales staff, who are looking for advancement and above average income, car required, call 385-4015

CASTLE PROPERTIES
Has an opening for 2 active and experienced licensed Real Estate Salesman who are interested in high earnings we offer semi private offices, central location no parking problems. Top scale Commission split. Full slate of fringe benefits and Appraisal Records. For confidential interview Call FREDDY STARKE 386-6164 or 479-3866.

DUE TO EXPANSION AND realignment, we have created several openings for individuals with marketing or finance experience, preferrably presently engaged in a sales oriented industry who would be interested in sales finance, residential mortgaging and personal loans. Require High School graduate, transferrable on promotion full company benefits, salary negiotable. Phone Nelson Bath at 385-6725

ESTIMATOR SALESPERSON
Roofing company requires aggressive estimator-salesperson in the Courtney and Duncan area. Sales experience in the roofing industry would be an asset. Apply in writing to R. Schuster, Hay's Roofing and Sheet Metal, RR#2 Etholl Rd., Port Alberni, B.C. V9Y 7L6

NATIONAL WINDOWS REquires a Sales Representative for our Marketing expansion. (Comox Valley). Must have sales background in windows, kitchen cabinets or carpets, wood doors, etc. Please reply to National Windows Ltd, 9819-192nd St. RR4 Surrey, V3T4W2, or call 888-0511. After 7 pm call 530-3724.

WANTED
Sales oriented poeple. Must be over 18 and have a car. $400 week based on 4 orders. Call 388-7325.

TOYS
TOYS
TOYS
Sell to schools, clubs, organizations, etc. For information Phone 652-1275 evenings.

AN INTERNATIONAL OIL CO. offers plenty of money plus cash bonuses, at home training for mature individual in Victoria area. Regardless of experience write S. B. Read, Pres., Tiffany Asphalt International, Box 1707 Sta. R., Toronto, Ont. M4G 4A3.

$800-$1000 PER MONTH TO train with the largest Canadian Life Insurance Company. Call 382-3145.

24 SALES PERSONS AND AGENTS

ADVERTISEMENTS IN THIS CLASSIFICATION MUST COMPLY WITH THE BRITISH COLUMBIA HUMAN RIGHTS ACT

Licensed Realtors DO YOU HAVE?

1. A fine office to work from which is not the ordinary stereotype crowded room.
2. lots of parking in one of the finest locations in Victoria.
3. An office with three bathrooms and a complete kitchen for your convenience.
4. An office that has two appraisers to assist you with listings.
5. One of the finest commission splits you could ask for.
6. Seven offices on Vancouver Island.
7. Guaranteed Sales-Purchase plan available.

All this and more is available at J. H. Whittome & Co. Ltd., Royal Oak Branch. Just call the Manager — J. C. Kenner, F.R.I., R.I. (B.C.) at 479-1667 or Res. 478-4878 for an appointment.

J. H. Whittome & Co. Ltd.

INTERNATIONAL OIL COMPANY offers opportunity for high income plus regular cash and vacation bonuses, abundant fringe benefits to mature individual in Victoria area. Airmail President, Dept. CD, P.O. Box 70, Station R, Toronto, Ontario M4G 3Z6.

25 TEACHERS

ADVERTISEMENTS IN THIS CLASSIFICATION MUST COMPLY WITH THE BRITISH COLUMBIA HUMAN RIGHTS ACT

School District 85
VAN ISLAND NORTH

Application are invited for the following 2 teaching positions:

1. Robert Scott Elementary School-Port Hardy, B.C. Effective Jan 1, 1979.

50% band/music PLUS 50% Grade 5/6 academic subjects. This Band position requires a person with stringed instrument experience.

2. Eagleview Elementary School-Port Hardy, B.C. TEMPORARY position, Jan 1, 1979 to June 30th, 1979

70% music to level K-7 and Band to levels 4-7 (band involves 1 hr per day) Some knowledge of Kodaly and ETM program and ability to play piano and/or guitar a definite asset.
20% math and science to grade 3/4 level.

Note: Candidates for the above positions must possess or be eligible for B.C. Teaching certification.

Please send information on background, training and references to:
District Superintendant of Schools, Box 90, Port Hardy, B.C. V0N2P0.

S.D. 65 (COWICHAN)
Full Time Speech Pathologist

Required January 1, 1979 or as soon as possible thereafter. Applications are invited from persons with recognized qualifications. The successful applicant must be able to work co-operatively as a staff member providing services to all schools in the district. The district employs two full time Speech Pathologists.
Send applications to:
District Superintendant of Schools
2557 Beverly St., Duncan, B.C. V9L2X3

SCHOOL DISTRICT #48 (Howe Sound)
Brackendale Secondary School requies
ENGLISH, MATH, READING Teacher, Grades 8,9
This is a temporary position, effective 7901-790630. For further information contact the principal, Mr. N.R. Rutherford at 898-3671
Send applications with supporting documents to
District Superintendant of Schools
Box 250, Squamish, B.C. V0N3G0.

SCHOOL DISTRICT #29 (LILlooet) requires for January 2nd, 1979 a Teacher of Grade 6. The appointment will be temporary (January to June 1979). Applications, complete with supporting documents, should be forwarded prior to December 6th, 1978 to: Director of Instruction P. O. Box 968 Lillooet B.C., V0K1V0.

TUTOR REQUIRED FOR MATH 11 and Social Studies 11, approximately 2 hours per day, to work with 1 student, fee negotiable, 477-8337 after 5:30pm.

26 PART-TIME or TEMPORARY HELP

ADVERTISEMENTS IN THIS CLASSIFICATION MUST COMPLY WITH THE BRITISH COLUMBIA HUMAN RIGHTS ACT

WANTED: EXCELLENT COOK to advise fast food restaurant on menu planning, using little equipment, with emphasis on good healthy food. Reply #221-645 Fort St. stating experience.

HOCKEY REFEREE wanted for recreational hockey Monday and Wednesday evenings. Please phone 382-7320 or 383-7087 for more info.

BABYSITTER REQUIRED, 12:15-6:15 pm., Mon.-Fri. Passmore Place, Marigold area. Phone after 7 pm. 479-7443.

MATURE RESPONSIBLE BAbysitter wanted for occasional evenings. Fairfield area, 385-3050 after 4.

OCCASIONAL BABYSITTER needed in the Sooke-Humpback Road area. 478-9458.

STUDENT WANTED FOR OCcasional sitting, for 8 month old boy, Work Point area, 382-1738 after 5pm.

28 EMPLOYMENT SERVICE

ADVERTISEMENTS IN THIS CLASSIFICATION MUST COMPLY WITH THE BRITISH COLUMBIA HUMAN RIGHTS ACT

FOR YOUR EMPLOYMENT NEEDS
Drake Personnel
DRAKE INTERNATIONAL COMPANY
Call 385-3425

30 SITUATIONS WANTED

EXPERIENCED RESPONSIBLE residential manager-caretaker for your country estate or Gulf Island Home. Competent maintenance of residences, grounds, equipment, boats. 595-2887.

TREE PRUNING, HEDGE trimming, lawn prepartion, or general fall cleanup. At Low, low prices for quality workmanship; guaranteed. Free personal estimates. Call Val 478-1684

LPN, 6 YEARS NURSING EXperience, knowledge of Clerk Typist Receptionist duties. Urgently require full time work in Dr. or Dentist office. Can start work immediately. 388-7392.

CASUAL WORK — PAINTING, Gutters Cleaned, Lined, Installed, Chimneys Repaired, Attics Insulated, Fireplaces Lined, Home Maintenance. 384-0912, 477-9216, Wesley.

30 SITUATIONS WANTED

HARD WORKING MEN WILL do painting, moving, hauling, plumbing, cleaup, electrical work, gardening, and odd jobs. 388-5166.

NOMINEE
Available immediately. Licensed Real Estate agent as nominee and/or partner. Victoria Press Box 563.

FURNITURE FINISHING, stripping, touchups and polishing in homes. Old country tradesman. Exchange unwanted articles or cash. 592-7105.

MAUDE'S MAIDS
Thorough, efficient, reputable, home and office cleaning, by 3 woman teams. (Quickly in-Quickly out) 384-8694 thank you.

NOT ENOUGH TIME FOR regular housecleaning? Need help for a special job? Call Gunnar the janitor, for 15 years experience. 382-8977.

RESPONSIBLE WOMAN, SPEcializing in care of the elderly, is available for live-in position. References provided. Only sincerely interested please call 383-6740

RELIABLE STUDENT WITH metal detector, available weekends to help find your lost valuables or ? Rates negotiable. 479-4775.

GENERAL ALTERATIONS, REpairs, painting and cleanups. Qualified work, 25 years experience. Reasonable. 384-6418.

TRY THE OLD CANADIAN, handyman, cleanups, cartage, from $6.00, leaves vacuumed, free service. 592-0129, 598-2636.

EXPERIENCED GARDENING, hauling, yard cleaning, light moving. Reasonable rates. 383-3261.

ATTENTION CAREER Women! Professional house cleaning done weekly or bimonthly, references. 382-6387

RELAIBLE HOUSECLEANERS available now: 2 women teams, reasonable rates 479-4342 Whirl-Wind Housecleaners

LOW COST HIGHEST QUALITY professional painting. For free written estimate, Bill McLellan evenings at 383-8628.

BOOKKEEPER, 10 YEARS EXperience, trial balance, related duties. Downtown area. 386-7040 mornings, evenings.

EXPERIENCED PAINTER and plaster repair, low winter rates. Terms available. 592-7137.

WILL BABYSIT MY HOME, weekdays, 7am-6pm (Millstream Rd. area) 478-9348.

PAPER HANGING AND INterior painting, by European expert, 479-7816.

RELIABLE DAYCARE, MY home, weekdays, references available. 383-2842.

GIRL, 19, WANTS WORK. EXperienced in general office skills. 385-1547.

CHRISTMAS CLEANING, TOP to bottom, quickly and efficiently. 595-5272, 386-8007.

MATURE RELIABLE WOMAN will clean apartments and houses. 383-7629.

TWO MEN SEEKING SMALL jobs, carpentry and painting experience. Brian 592-1591 after 6.

PAINTING, DRYWALL AND repairs, reasonable rates. Phone after 4:00 p.m. 598-5830.

HOUSECLEANING. TWO young efficient women. Inner city preferably. 598-3244, 592-9564.

BEN -- $4.00 AN HOUR carpentry, decorating, manual work etc. 592-1662

TYPING BY EXPERIENCED steno, electric typewriter, in my home. 478-6219.

30 YEARS, HOUSE REPAIRS, carpentry, gyprock, joint filling, tiling and painting. 595-5498

INTERIOR AND EXTERIOR painting, reasonable, free estimates. 592-9582.

EXPERIENCED CLEANING lady, weekdays, minimum 3 hours, Oak Bay, 598-5258

EXPERIENCED HOUSE cleaner. $4 per hour: Call evenings 383-8628.

YOUR HELPER WITH TRUCK. Delivery; chauffering; any distance; or? 479-6792.

CLEANING, HOUSEHOLD work etc. $3.50 an hour, phone Nancy 592-1662.

HOUSE CLEANING, $4 AN hour plus bus fare. Reference. 595-1017.

CAPABLE STUDENT. ODD jobs, Gardening, $3.00 hour. 477-8275.

BABYSITTING, MY HOME weekdays. Call 385-2560.

BABYSITTING, MY HOME, INfants welcome. Phone 382-3278.

32 TRADE SCHOOLS

Sprott-Shaw College of Business
1012 Douglas Street, 384-8121.

33 BANDS, MUSICIANS AND ORCHESTRAS

HARVEY T. SWORTZ
Available for New Year's Eve. Reasonable rate. Quality music. Country to Rock. Assure yourselves of a funfilled evenings. 478-3140.

BRIGHTEN YOUR PARTY with the best live entertainment. Also a few dates left for children's Christmas parties. Ph. 383-3962, Mad Hatter Shows.

FIREWEED
"Good dancing", "Good listening", 4 piece band available for Weddings, dances, etc. Dave, 383-5302, Danny, 592-6373.

"NIGHT GALLERY", 4-PIECE dance band, for your holiday and New Year's entertainment. Popular variety. 656-5002.

VERSATILE COUNTRY ROCK group available for Christmas Parties and New Year. Phone Gary 382-5618.

EXPERIENCED DRUMMER wishes to join or form full time Rock Band. Brian 384-7758

WANTED; KEYBOARD. Synthesizer player to join original progressive band. 385-1953.

EXPERIENCED PIANIST wants keyboard jobs, 598-5952.

34 PRE-RECORDED MUSIC

SPINKY'S
Spinky's Mobile Disco Ltd. "We play what YOU want." D.J.'s supplied by D.J. Promotions, 656-1652.

CANDU ENTERTAINMENT SERVICES 384-5521

MURRAY BOYCE CANNED Music, weddings, banquets, dances. Reasonable rates. 479-3470.

MARSHALLS MUSIC, EVERYone will dance and have fun. 385-6201.

HUD SOUND LTD. 721-3431.

VARIETY MUSIC SERVICE Any place & every taste 474-1433.

ECONO DISCO, VERY BEST for everyone. 656-5614.

MUSIC MAN CANNED MUSIC. Give us a call. 479-8043.

36 BUSINESS SERVICES AND DIRECTORY

Accounting

BOOKKEEPING INCLUDing payroll and profit-loss statements, part time for small business. Average small business requires 4 hours per month. Phone 382-8307.

36 BUSINESS SERVICES AND DIRECTORY

Accounting

BOOKKEEPING DONE IN MY home, have over 20 years experience. Have my own equipment, references available, reasonable rates. 383-0566.

Alterations

SEWING AND ALTERAtions, quick service. 383-5210.

Appliance Repairs

MAJOR and HOUSEHOLD PARTS and REPAIRS
shavers, stoves, vacuums, washers, dryers — YOU NAME IT!
Your 1-Stop Service
ABC ELECTRIC 382-7221
TELE-TECH Appliances 385-6783
VICTORIA SHAVER 382-7221
at 831 YATES St. and
COLWOOD APPLIANCE 478-9222
at WESTBROOK Shopping Centre
Serving Victorians for a total of 75 years

Appraisals

Lansdowne Prop. Ltd. APPRAISALS
2518 Estevan Ave. 592-2431

P. G. JACKSON LTD.
Real Estate Appraisals
(450) 1070 Douglas 388-9102

Auto Glass

BOSSOM GLASS CO. LTD.
382-3031 382-0222
"Our Prices are Lower"
Windshields for All Makes & Models

Babysitting

WILL BABYSIT YOUR CHILD from Mon to Fri during working hours only. Phone 383-5901.

BABYSITTING IN MY HOME or yours, days and some evenings. 384-8645.

Brick Layers

BRICKWORK, FIREPLACE construction and repairs, chimney repairs, phone Doug 479-5975, anytime.

SCANDINAVIAN QUALITY MAsonry, bricks, blocks, slate, tiles, fireplaces, new construction, renovations, Erik 383-4025.

Carpets and Linoleum

BEAVER HOME CENTRE
1581 Hillside 595-1225
Competitive Pricing On All
Carpets, Lino, Floor Tile
For Residential and Commercial
— Professional Installation —
"Buy Better at Beaver"

EDGAR and MINER
650 HILLSIDE 388-6208
Carpets and Custom Draperies
"A PROFESSIONAL APPROACH WITH GUARANTEED SERVICE"

HOURIGANS
CARPETS AND LINOS LTD.
FLOOR COVERING SPECIALISTS
715 PANDORA AVE. 386-2401

CARPETS AND LINO INstalled, reasonable rates, free estimates. Phone 384-1656.

Carpenters

HOUSE DOCTOR
He has been pleasing Victorians for three years with his lowest prices. Renovations and additions. If you want a cheap job don't call me. If you want quality from framing to finishing pick up your phone and call Stan, free house calls, 383-4929.

HAVE HAMMER WILL TRAVEL
Alterations, renovations, all phases of construction and repairs. Free estimates. References. Bob, 595-3914.

ENJOY YOUR REMODELED home with family and friends over the Holiday season. There is still time to have professional experience and skills make the most of your ideas. Call 598-7958 or 595-4757 for a free estimate.

F. J. CONSTRUCTION. ALL sorts of carpenter work, additions, alterations, finishing, framing, etc. Private and commercial. Free estimates. Call Fred Jorgensen, 642-3075.

PERMA CONST. LTD.
"We build on our Reputation"
Alterations — New Construction
FREE ESTIMATES, 384-2323

HELP
Is coming for quality renovations and repairs. Phone 474-1034 8-9 am, 6-10 pm.

VERSATILE HOME MAINtainer, carpentry, renovations, cabinets, painting, papering, quality work. Adam, 385-3090.

CARPORTS, SUNDECKS, REpairs, renovations, rumpus room, reasonable, free estimates. 477-8543.

FOR FINE FINISHING CARpentry and cabinet work, call AARDVARK INTERIORS. Free estimates. 382-0636.

ENGLISH CARPENTER
All phases of carpentry, basements, additions, alterations, etc. Contract or hourly, 652-1485.

QUALITY CONSTRUCtion, reasonable rates, free estimates, guaranteed work, no job to big or small. Chris 388-5180

REMODELING, REPAIR AND renovations, additions, basement rooms. 477-7382 after 5 pm.

CERTIFIED CARPENTERS WE DO IT ALL
Free Estimates References.
382-2786 Mike 658-8083 Steve

NO JOB TOO SMALL, YOUNG carpenters willing to do renovations, repairs, fences, etc. 595-4483.

SMALL JOBS A SPECIALTY. Renovations to kitchens and bathrooms. 598-2920.

RUMPUS ROOM ALTERAtions, repairs, additions, no job too small. 652-1614.

30 YEARS EXPERIENCE. WILL do inside renovations or outside steps. 477-7762.

LOW WINTER RATES
Quality renovations, repairs. 384-5948 evenings.

ALTERATIONS, RENOVAtions, repairs, quality with reasonable prices, Wolton, 477-1712

SPECIALIZING IN RENOVAtion, 20 years experience call John, 385-2062.

PRICES NEVER BETTER. Qualified carpenter needs work. No job too small. 642-4106.

CARPENTER WILL DO almost everything. 595-0126

Cabinet Making

KITCHEN CABINETS, BATHroom vanities, counter-tops, all custom built, or refacing old cabinets with new modern designs, with low price. For free estimate call 479-7245.

36 BUSINESS SERVICES AND DIRECTORY

Cabinet Making

KITCHEN CUPBOARDS, CABInets, store fixtures. Workmanship guaranteed. Phone John Lubberts, 385-2373.

TWO ENGLISH CABINET makers do kitchens and furniture. Guaranteed work. 474-1693, 642-5362.

CUSTOM CARPENTERS
Consult our designer about your new kitchen. Custom work to your specifications. Call Terry Izzard 595-6046.

Cleanup Service

479-6112
4 BROTHERS-ALL AREAS
FREE ESTIMATES ANYTIME
NO CHARGE AND UP
Cash for useable articles Yard, basement, attic, etc. Hauling and bobcat service.

NO CHARGE AND UP
Two young responsible men have large truck. Basement, attics, composts, etc. Very reasonable. Bob's 386-2451, 478-8789.

CLEANUPS NO CHARGE AND up, basements, attics, yards, compost and junk hauling. 658-5406.

MAN WILL DO BASEMENTS and yard cleaning, hauling and other odd jobs. Doug 595-4219.

HAULING AND CLEANUPS. Basement, yard, compost. Eugene's, 383-3528, 595-7753

CLEANUP MAN AND EMPTY truck looking for work, reasonable. 385-7965.

MOVING, CLEANUP, HAULing. Reasonable rates. Free estimates. 478-9608.

CLEANUPS, HAULING, BASEments, attics, yards, garages, composts. 383-8174, 598-3015

THREE WAY CLEAN UP, REAsonable rates. 383-1866

Cement

G AND R CONCRETE FINISHers, all types of concrete work. No job too small. 383-8985.

Contractors

WHEATON CONSTRUCTION LTD.
General Contractors
Building Consultants
385-5702

FARMER CONSTRUCTION
Design — Renovations
388-5121

T.&C. BUILDERS LTD.
Framing
385-5293 385-8587

FRAMING CREW
big jobs or small all work guaranteed. Free estimates. 112-325-0341

ISLAND FRAMING. CONTRACT wanted for residential and commercial framing. Experienced crew now available, 652-3572.

LOW WINTER RATES, QUALity framing to finishing, fast, effecient work. 656-2164, 656-3460.

FRAMING, FINISHING AND siding done. K. Heyde Construction. 479-5640 after 6.

CLARK'S CONSTRUCTION
Custom homes, residential and commercial, additions and renovations. 479-5020.

Carpet Cleaning

FALL SPECIAL, ANY SIZE, living room and dining room, $49.95, 385-3912. Free estimates on all carpets and furniture cleaning with no obligation. 385-3912, Garden City Cleaning Care.

CARPET CLEANING AND REpairs, chesterfield shampoos, free estimates. 595-4128.

ALAMO CARPET CLEANERS, steam power extraction, reasonable costs, 479-0603.

FERGUSON'S CARPET Cleaning, for clean carpets call 478-0830 or 386-6268.

RON'S CARPET CLEANING
9c a square foot. 384-6110.

Dressmaking

DRESSMAKING, PATTERNmaking, reasonable, please call Betty, 384-4676.

SUPERIOR VALET SERVICE. Suits, coats, dresses, drapes. We mend them all at lower rates. 616 Admirals. 383-3211.

ALTERATIONS AND SEWING, done at home. 479-7925

Draperies

HOURIGAN'S
Floor Covering Specialists
CUSTOM DRAPERIES
—Bedspreads—
PROMPT IN-HOME SERVICE
715 PANDORA AVE. 386-2401

Drain Service

COMPLETE DRAINAGE SERvice, guaranteed work, 721-3759. (Gordon Head)

Drywall

RELIABLE DRYWALL
Specializing in Spraytex, boarding and taping. For free estimates, please call 477-7423.

WANT SMALL JOBS AND RENovations done? Will do drywall (boarding and taping) insulation, etc. Call Steve 598-3146.

"SPRAYMAN"
Specializing in all types of texture ceilings and walls, satisfaction guaranteed. 652-3601.

CUSTOM DRYWALL TEXTURing and drywall repairs, quality workmanship. Ask for Paul 479-1095.

LOWEST PRICES
All phases of drywall available immediately. 386-8008, 386-0557.

HOLLANDIA DRYWALL
Phone 479-7641

Electrical Contractors

OLDER HOMES REWIRED — NO down payment. We finance at bank rates with approved credit. EDDY'S ELECTRIC—385-7666

DO YOU HAVE SMALL ELECtrical wiring jobs? No one is interested? Please call evenings, 652-5809.

LICENSED ELECTRICIAN will do new wiring, rewiring, stove repairs, 479-9765.

QUALITY ELECTRICAL work, reasonable rates, no job too small. 384-1582.

LICENSED ELECTRICIAN, specializing in residential wiring, and electric heating, 383-6033.

ELECTRICIAN, FREE ESTImates. Call Bernie 386-1094.

Excavating

EXCAVATING, LAND CLEARing, road building, demolition, sand and gravel equipment rentals. 24-hour service. Radio controlled.
O.K. Trucking Co. Ltd.
Bus. Off., 2840 Nanaimo, 386-3414
Dispatcher, 2720 Turner, 382-6136

479-6112
4 BROTHERS—ALL AREAS
Levelling, backfilling, lawn preparations, tilling, Bobcat Service.

DICK MORTON EXCAVATING
Quality work — reasonable rates, backhoe rental, septic fields, sewers and drains. 479-8480

36 BUSINESS SERVICES AND DIRECTORY

Excavating

ROBERTSON'S EXCAVATING — Track machine with backhoe. Roads, basements, backfilling. 595-8530.

BULLDOZING
Driveways levelled, roads, clearing, landscaping, $25 per hour. 656-4917.

MCCREEDY BACKHOE
Bulldozing, Track machine, septic fields, falling. Good rates. 479-3065

Flooring and Sanding

M & M FLOOR
COMPLETE FLOOR CENTRE
Hardwood, Carpets and Linos
532 William St., 384-0343
Nights: Al, 386-3078
Mike, 652-4308

Fencing

ISLAND CHAIN LINK
Fencing in wire or wood
Small jobs a specialty
477-0332.

EUROPEAN CRAFTSMAN, ALL types of fencing and repair. Guaranteed work. 721-3759 Gordon Head.

FENCES BUILT OR REpaired, any style. Reasonable rates. 382-2732, 478-1050.

Furniture Refinishing

WILFRED GENEST, REPAIR and refinish all types of furniture. 32 years of experience. 595-1054.

Glass and Glazing

WINDOWS
Change wood to aluminum, single to thermo with Everbrite. Phone 384-1423, 658-8817 evenings.

GLASS REPAIRS, PHONE 652-1485

Gutter Cleaning and Repairs

G.R. STEWART HOME IMprovements Ltd. 5" continuous gutter. Wooden gutters refurbished. 479-7086.

5" CONTINUOUS GUTTERS, special contractor rates. IRWIN INDUSTRIES, 382-5154. Free est.

Gardening

479-6112
4 BROTHERS — ALL AREAS
FREE ESTIMATES ANYTIME
Rototilling, yard cleanups, power raking, new lawn preparations, lawn maintenance, bobcat service.

FALL CLEANUPS

GARDEN CLEANUP
Digging of beds, pruning, trimming hedges, new lawn preparation. All phases of landscaping and maintenance. 13 years experience. Beautiful Gardens, 595-2500.

CREATIVE LANDSCAPING
Fall cleanup, trimming, edging, pruning. The Dutch Touch. 30 years experience. Free estimate. 477-7882.

DUTCH LANDSCAPERS
Tree pruning, hedges and shrubs trimmed, cleanups, planting, designing, government certified spraying, 478-1023.

FALL CLEANUP
Clean up, pruning, etc. Gardening year round by contract, G. Barta, 474-2680, 474-2049.

GET READY FOR SPRING
I have a 8 h.p. rototiller, no areas too small. Free estimates. Phone 386-6669.

HARVEYS' LANDSCAPING
Experienced gardener, all phases. Fong, 479-7078, 384-8621.

PRUNING, SHAPING, CHAIN saw work, reasonable rates. 477-5776.

TREES PRUNED AND limbed, hedges trimmed, 15 yrs. experience. 383-8363.

Hauling

4 BROTHERS 479-6112
Cleanups, hauling, bobcat service. Sand, gravel, topsoil, bark mulch, hog fuel, etc.

QUICK SERVICE- ALL TYPE cleanups etc. Call Fong, 479-7078, 384-8621.

Hairdressers

QUALIFIED HAIRDRESSER for shut in phone for appointment. 592-0860

Handymen

ENGLISH HANDY MAN
Brick. Stone, house repairs, painting, garden work. A good workman. You can afford. Phone 382-1382.

MINOR REMODELING AND complete interior painting, better than reasonable rates, our reputation is our guarantee. Phone Ted at 598-6692.

SPECIALTY IN INTERIOR renovations and alterations, household and plumbing repair. Ron 479-9716, 592-4324.

PAINTING, HOME REPAIRS, carpet cleaning, gutters, fencing, etc. Call, 478-7059.

JOHN THE HANDYMAN. JOURneyman electrician plus Jack of all trades. 595-4842

Home Improvements

SOMERSBY
Manufacturers of custom millwork wood windows, frames and doors. Finished lumber and mouldings, sanding and resawing. Now open Saturdays 9-12. Cr. Hillside and Bridge 388-6645

Y & H GARAGE DOORS
SALE, SERVICE AND REpairs. Raise cedar, fir, mahogany panels and steel sectional doors. Will close in carports. Call H. Johnson. 595-6621

GUTTERS, DOWNPIPES, drain tile, cleaned, repaired and replaced. 479-8196.

BATHROOM REMODELLING
And all renovations, 20 years experience, call John, 385-2062.

Insulation

SAVE MONEY ON YOUR heating bills this winter, insulate with K19. For your free estimate, advice on federal grant and finance call Stu, days or, 383-3063 evenings. White Heather Enterprises. Approved for B.C. Hydro financing. All materials C.M.H.C. approved.

SAVE ON RISING FUEL COSTS year round by updating your present insulation. For a free estimate plus information on Government grant and government loan call Global Interiors. At 478-0480 Registered insulator with B.C. Hydro. All Material CMHC approved.

Janitor Service

NEW JANITOR COMPANY seeks jobs in Victoria area. Floor cleaning, windows. Nitely Weekly, Commercial industrial, free estimates. Insured. Rob Whelan 656-1617

LIGHT HOUSECLEANING AND handy work, preferrably in the James Bay area. 388-4540 between 9-3.

36 BUSINESS SERVICES AND DIRECTORY

Landscaping

BARKER LANDSCAPING LTD.
Qualified design services; expert workmanship; lawn specialists; anything in fences; rock retaining walls; pools; competitive prices. 595-8323.

QUALITY LANDSCAPING
Over 30 years experience for, tree pruning, hedge trimming, shrub plantation, lawn preparation, rockery, gardening; maintenance of residential and commercial property. Expertly done. 478-1684

479-6112
4 BROTHERS—ALL AREAS
FREE ESTIMATES ANYTIME
New lawn preparations, seeding, rototilling. Bobcat service.

EVERGREEN LANDSCAPING, all types of stone work, fireplaces and landscaping. Free estimates. Good quality workmanship. Call Tony 477-3775

BRUSH CLEARING
TWO STRONG WILLING brothers available for clearing brush and jungle areas. 383-4244.

Moving

MOVING?
J&L MOVING AND STORAGE LTD.
Full storage facilities, boxes supplied at cost, residential or commercial. Hourly rates or firm price. Piano moving a specialty. Big or small we guarantee all. 388-9323 8am-5pm 6 days a week.

FRANK'S DELIVERY
Local moves, pickup and delivery service. Small truck two Men $16 per hour, large truck two Men $18. 382-5275. Office hours 8-5 6 days per week.

SMOOTH MOVER
Furniture and appliance cartage. Efficient, reasonable and safe. 385-0731.

MOVES AND DELIVERIES. EXperienced, efficient, insured. Eugene's, 383-3528, 595-7753

FLASHBACK CARTAGE, household and apartment moving. 385-1733, 388-6275 pager 607

OFF THE ISLAND OR OUT OF the province moving, reasonable, phone 112-743-5305.

MOVING? EXPERIENCED men in furniture moving, hauling, 1½ ton capacity. Also painting and odd jobs. Lowest rates. 382-3774

STORAGE LOCKERS, $10 PER month and up. Outside storage also available. 388-5714.

LIGHT MOVING, DELIVERIES, cleanups, reasonable rates. 384-6418.

LIGHT MOVING AND DELIVery, quality cartage, $12 per hour. 384-3962

Masonry

ALL TYPES OF BRICK, BLOCK, fireplace facing, screen wall fences. call 598-1618

25 YEARS' EXPERIENCE, ALL types brickwork, phone Doug anytime, 479-5975.

FIREPLACE SPECIALIST
20 years experience—479-5075

Miscellaneous Service

HAVE YOUR HOUSE CLEANED for the holidays or bi-monthly by reliable "Whirlwinds" 2 women teams, available now, Whirlwind Housecleaning. 479-4342

SAWYER SHARPEN SCISSORS
840 Fort St. 388-6228

Maintenance

HYDRO SAND BLASTING, high pressure water, cleaning done on boat hulls, masonary, brick, concrete, machinery and trucks, 246-3870 (Chemainus)

Plumbing and Heating

DAVID'S PLUMBING
Emergency service, HW tanks, plumbing repairs, sewer cleaning, 386-8881.

ANY TYPE OF PLUMBING reasonable rates, reliable plumber. 24-hour service. 477-5742.

GUARANTEED, GOOD, LOW cost work McKinnon Plumbing, 595-8056.

JIM MCGREGOR REPAIRS and alterations, guaranteed, 385-9239

REPAIRS AND RENOVATIONS, 18 yrs. experience. Low rates. 24 hour service. 652-5813, 383-6788.

PLUMBING DONE, HOURLY or contract. 652-9927.

Painters and Decorators

ISLAND DECORATORS
Painters, Paper Hangers
Spray Painters
Plaster Repairs
Gyproc Filling
383-9059 Eves. 595-7103

CLARK AND PATTISON PAINTING CONTRACTORS LTD.
Specializing in sand blasting, spray painting, wall coverings and special coatings.
"We Cover The Island"
Victoria 384-8831 384-0443
Nanaimo 754-9321
Courtenay 336-2296

THIS IS THE ONE!
QUALITY AT THE RIGHT PRICE. Superb professional painting and decorating at economical off-peak winter rates. For free estimates, Paul Carter, 383-4413.

BROTHERS PAINTING AND DECORATING
Free appraisals, cost consultant. All types of painting. All types of repairs. Commercial, farm, residential. Lowest rates. Terms. Work guaranteed. 383-8112.

DOWSON PAINTING CONTRACTOR, RESIDENTIAL COMMERCIAL: WORK GUARANTEED. Free estimates. 385-6042.

IF QUALITY AS WELL AS price is important. Call Specialty Painting at 595-4424 for a painting estimate. Fully QUALIFIED with solid REFERENCES!!!

PAINTING AND DECORATING, reasonable rates, satisfaction guaranteed. Terms. 595-4905, 479-2473.

ARE YOU LOOKING FOR AN inexpensive, yet experienced Interior or exterior, no job too small. Call Luis 384-6104.

CLEAN, CAREFUL PAINTING at reasonable prices. Sam Burrowes, 385-2820, Harold Simpson, 386-7097.

AVAILABLE NOW EXPERIenced interior painter with references, will do odd jobs, house and yard. Phone anytime 385-4128.

EXP. ENGLISH PAINTER
Int. and Ext., 36 yrs. exp.
Paper-hanging, Minor Repairs
Free Estimates. 478-1810

QUALITY PAPER HANGING and painting, friendly service, low rates, free estimates, 478-0992.

WAYNES PAINTING & DEcorating, finest work at reasonable rates. Free estimates. 386-7419.

MASTER PAINTER, 25 YEARS experience, winter rates, small plaster repair, paper hanging $7 per roll, 721-3805.

PAINTING INSIDE AND OUT, general repairs, reasonable, free estimate. Call 479-4446.

FOR FAST CLEAN EXPERT painting. No job to small or difficult. References. Brian. 595-6934

PAINTING, INTERIOR EXTErior, low rates, free estimates, job guaranteed. 477-0876

36 BUSINESS SERVICES AND DIRECTORY

Painters and Decorators

WHITE HEATHER ENTERprises. For all your painting, decorating and drywall needs. Old country tradesman. Lowest rates. Special rates for Old Age Pensioners. For your free estimates call Jim, 383-3063

TRI-WAY PAINTERS
Interior-exterior, quality work, guaranteed. Book now for spring. Why not try our way? 598-3852 for free estimates.

CANTERBURY DECORATING
Complete home improvement service. Painting, vinyl hanging, carpentry work etc. Satisfaction guaranteed, free estimates 479-3541

LOW WINTER RATES
quality painting, decorating. 384-5948 evenings.

SPECTRUM PAINTING, EXperienced painters, reasonable rates, interior painting, 592-9519.

INTERIOR EXTERIOR DEcorating specialist, free estimates, Joseph 384-8929.

QUALITY WORK QUARANteed. Most reasonable. 479-6693, 4-10 pm.

SEMI-RETIRED, QUALITY work. Albert Roberts, 388-5651.

Plasterers

FRIEDRICH PLASTERING and stucco. Patching specialists, older home "renewal." 656-2064.

COLEMAN PLASTERING
Lath, plaster and stucco. 478-9976.

STUCCOING AND PLASTERing. Ask for Jim. 478-1118.

Roofing and Siding

IRWIN INDUSTRIES. Solid vinyl siding, soffit 5" continuous gutters. Free estimates. 382-5154

PARKER JOHNSTON LTD.
1855 BLANSHARD. 382-9181
"Roofing Victoria Since 1935"

ALL TYPES OF REPAIRS AND roofing. Phone Central Sheet Metal 478-1814.

Repair Service

"We service oil ranges & heaters". Call Gerry's Oil Burner Service, 642-5735.

Sundecks

DURADEK
Vinyl Sundeck Floor Covering
478-0641

Tailors

LEATHER AND SUEDE GARments, alterations, new lining etc. Professionally done at Top Leather Fashions. McKenzie Mall corner of Shelbourne and McKenzie. 477-1244

SUPERIOR VALET SERVICE, alterations, drycleaning, suit tailoring, mess dress, formal wear, pensioner rates. 616 Admirals 383-3211

OAK BAY TAILORS
Tailoring, alterations, ladies and mens quality leather alterations.
1826 Oak Bay Ave. 598-4131

LEATHER WEAR ALTERAtions, repairs and remodelling by professionals. Elley's Leather Fashions, 738 Johnson, 383-7834.

BRITISH CUSTOM TAILORS
1311 BLANSHARD 383-2632

Tree Service

TREE AND HEDGE WORK, any area, price negotiable, insured. 383-4435 anytime.

CUSTOM FALLING & TOPping. "Oak Tree Specialists." Fully insured. 385-7013 anytime.

DANGEROUS TREES TOPPED and felled, all work guaranteed, 479-1177.

BIG WIND TREE SERVICE
low rates 388-6115

SKIPS TREE SERVICE
reasonable rates. 479-5342

Upholstery

ACE UPHOLSTERY
477-0455
Quality workmanship. European craftsman. Free estimates.

UPHOLSTRY DONE AT REAsonable prices, free estimates. 385-5628.

Window Cleaners

BARRETTS RESIDENTIAL window cleaners, 3358 Glasgow Avenue. Phone 383-2353

OLYMPIC WINDOW CLEANER, very reasonable, 479-8767 anytime. Thank you.

38 TRAVEL

GOING ON A HOLIDAY TO MAUI?
Luxurious 1 and 2 bedroom units, fully furnished on beautiful sandy beaches. Off-season rates available now. April 15-Dec.15 '78.
WANT TO RENT A CAR?
Cars available with rental of unit or without unit. Off-season rates available now.
For further details phone:
Iolani Holdings Ltd. 382-6042

PALM DESERT
AND PALM SPRINGS CONDOS
PRIVATE HOMES BY WEEK, MONTH OR SEASON.
FOR A FREE BROCHURE WRITE OR CALL:
Palm Desert Rentals
73-717 Hwy. 111
Palm Desert, Ca. 92260
(714) 346-0666 — 325-5506

MAUI—BEACH FRONT
DELUXE 2 BEDROOM, FULLY FURNISHED CONDOMINIUMS. PLENTY OF RECREATION AND MILES OF SANDY BEACH. WEEKLY AND MONTHLY RATES — AVAILABLE APRIL. BOOK EARLY. 383-4124.

MAUI HAWAII
1 BEDROOM CONDOMINIUMS for rent on beach. Kihei Surfside prime time. 384-4543, 112-254-4288, 112-274-9537.

MINI HOLIDAYS
To Reno or Las Vegas
2, 3, or 4 nights from Victoria
WHITTOMES TRAVEL
1111 Blanshard St. 388-4271

HAWAII — $499
14 nights — air and hotel
Western Travel Service
729 Johnson 382-6160

MAUI ROYAL KAHANA, large deluxe one bedroom condo. All amenties. Tennis. On the beach. Golf near. 658-8880.

FOR RENT TWO BEDROOM condominium in Maui Hawaii, Maria Jurista 479-0220.

DELUXE STUDIO, HEART OF Waikiki, available January 1st-February 4th. 479-9959.

WAIKIKI, ONE BEDROOM condo. Book now for Spring and Summer. 598-6566.

39 PERSONALS

LOVE CAN BE EASIER THE second time around. Gentleman seeks unencumbered lady age to 45. Victoria Press, Box 571.

WHO CARES IF YOU ARE pregnant? Birthright does. Phone 384-1431.

ADAM, MY CENTERFOLD, happy birthday and all my love, Claire.

OPERATION HEARTWARM needs sponsor and hall. Any ideas? 383-7082 anytime.

JOE- HOW GOES THE HUNTing? We need you so, please come and visit us.

39 PERSONALS

TALL, SLIM, SINGLE SCORPIO, very sharp, mid'30's, financially secure with most of the necessities for a very rich interesting enjoyable future with far flung horizons. I am personable, very warm and strong. Would like to meet a very attractive sharp personable gal, 20-34 that I can be proud of, and introduce to my friends, etc. Must appreciate an intelligent mature person. I have no trouble meeting people, but this person will be very special to me, one that I can invest time, emotion, concern and perhaps grow to love. If this interests you, please answer. I will telephone you and when we are both comfortable, arrange dinner. Remember, nothing ventured, nothing gained. Children? Victoria Press Box 564.

MATURE AND PRESENTABLE 6'2" slim trim 190lbs gainfully employed unattached distinguished gentleman seeks meaningful relationship with well groomed (no requirement whatsoever to be glamorous) tall sophisticated lady 45- mid 50's who is unattached, no encumbrances, sincere, pleasant, enjoys intelligent conversation, dancing, dining out, homelife and travel. Recent photo appreciated if possible, which will be returned if requested. All replies treated in strictest confidence. Victoria Press Box 584.

LONELY LADY REFERRING to your advert of Oct. 7, box 308. I remember speaking to you over the phone and when you rang up 2 days ago you asked if my phone number was correct, I answered yes. I thought you asked for Elsie and you rung off. I mistook Elsie for Leslie. 598-1391.

ANY OLD FASHIONED MEN left who still believe in supporting a woman? If you are unattached, appealing, a non-drinker, to 47 who enjoys the outdoors and home living, I would like to hear from you. Victoria Press Box 592.

ATTRACTIVE WIDOW, SINcere, affectionate, active, good health, young 60, 5'6" Loves homelife, travel, golf, varied interests, self-supporting, seeking sincere, affectionate gent, 6' with means. Victoria Press Box 572.

THERE HAS TO BE A MATURE unattached lady who will help me get two teenage boys started in the world. A real challenge but possibly very rewarding for the right person, 50-60 years old. Victoria Press, Box 593.

I WOULD APPRECIATE HEARing from anyone who witnessed a scuffle at Coffee Macs Restaurant on Sunday Morning about 2:30am on Oct. 15, 1978. Victoria Press Box 561.

SINGLES SCENE CLUB PROVIDES ACTIVITIES FOR SINGLE PEOPLE. Dances, hikes, badminton, ski trips, etc. 384-4984 or 479-6050. See our ads in todays coming events.

ANYONE WITNESSING THE accident on Friday 17th, approx 4pm, corner Esquimalt and Wiliams involving a 3½ year old boy, please call 386-9562

"GENTLEMAN SWINGER, 50, wishes to meet swinging lady, to 50. Nanaimo to Victoria. For mutual enjoyment. Box 583. Victoria Press.

PATRON OF THE ARTS.
Art student wishes studio/living space in warehouse or your house. Respectable replys only Victoria Press Box 573

SHIPMATE, SOULMATE where are you? Seeking slim girl, fortyish who likes sailing, fishing, dancing. Victoria Press, Box 596.

LONELY DISTRESSED DIScouraged. For assurance — encouragement Dial A Prayer. 595-3635.

TODAY IS REALLY HARD, and now is the time to phone... NEED Crisis Line ...386-6323.

GENT SEEKS WOMAN UNDER forty-five who is alone, has self-assurance, sincerity, sense of humor. Confidential, Box 562.

40 BUSINESS PERSONALS

HAVE AN OLD FASHION CHRISTMAS
at the Flying U Guest Ranch, X country skiing, miles of groomed trails, 100% American Plan (all meals). For more information please write or phone.
FLYING U GUEST RANCH
Box 69,
70 Mile House,
B.C., V0K 2K0
Phone, 112-456-7717

YOUR DREAM COME TRUE! Hostesses, guides, ballet dancers, models and cosmeticians to promote our exclusive Natural Beauty Products. Possibility to travel across Canada and the USA, an unlimited opportunity to earn! For interview 382-6022.

FASHION TWO TWENTY would like to familiarize you with its exclusive cosmetic care products. We are offering a complete facial treatment free of charge with no financial obligations involved. Contact our consultant, for an appointment, at 479-9707.

PORTRAITS
for Christmas
by T. AndriessenBooth
in pencil, charcoal, pastel, oil.
598-1358.

FOR SALE OR RENT
Wheelchairs, crutches and other surgical supplies. Jubilee United Pharmacy, 1775 Fort Street, 595-1471.

Relaxation Therapy
Learn how to reduce stress through relaxation techniques. For consultation appointment telephone 385-1559 (1-4 pm).

EARN $100- $500 IN YOUR OWN home. Learn the art of sculptured nails, the instant cure for chewed brokenn split nails. Interested. Write Perma-Nails, Victoria Press Box 589.

HYPNOSIS THERAPY
For Relief from NERVOUS TENSION, ANXIETY
Call 382-4092, before noon

RELIABLE STUDENT WITH metal detector available weekends to help find your lost valuables or ? Rates negotiable, 479-4775.

TEACUP, CARD READING, handwriting, horoscope and numerology. Please phone for appointment. 383-9394.

SPENCER-SPIRELLA FOUNdations, individually designed corsets, girdles, brassieres and surgical supports, 595-6938

DIVORCE PAPERS, DOCUMwents, term papers, manuscripts, etc. Expertly typed. 386-9617

PERSONAL/BUSINESS CARDS
Quality cards imprinted in gold, silver, metallic. Free samples. 383-3719

ROAN SOUND PRODUCTION. Tape Duplication, Recording Services, Weddings, meetings, etc. 384-6110.

CUSTOM BUILT LOG HOMES, qulaity work, excellent references. Doug 652-4320, Tom 652-2027.

IF YOU HAVE LEARNERS LIcence and need practice driving standard car evenings and weekends, phone. 385-7476 after 7 p.m.

MRS. PAYN-JONES, TRANCE medium, questions answered. 386-3603.

PROFESSIONAL TYPING
Resumes, letters, manuscripts, etc. Phone for quotation 383-3719.

BEAUTIFUL INDOOR HEATED pool and sauna. limited availability. Queen Victoria Inn. 386-2812.

EXPERT TYPING AND OTHER secretarial services, Oak Bay, Fairfield. 595-1821

-A SKETCH OF YOUR HOUSE-
As a gift or Christmas Card. Call 383-9732.

CONVERSATIONS UNLIMITED
Confidential appointment. 479-0097.

CHRISTMAS SALE, OIL PAINTings by Victoria Artist, low prices, 385-4126.

¾ TON TRUCK AND 3 TON truck for hire, anytype of deliveries. 652-5861

40 BUSINESS PERSONALS

CARD READING IN DEPTH
652-1765

42 EDUCATION

TUTOR REQUIRED FOR MATH 11 and Social Studies 11, approximately 2 hours per day, to work with 1 student, fee negotiable, 477-8337 after 5:30pm.

TUTORING — PROFESSIONAL help by experienced teacher. French, math, new and old methods. 598-2331.

60 FUEL

$30 A CORD
Newly cut fir, u-haul, u-split, $15 half cord, $10 trunk load. We split and deliver, $50 loose cord. No cheques, COD, 478-8770

BEAVER FUELS
3 month seasoned alder, $55 full cord, Presto logs 120 $23, 240 $43, 480 $82, free delivery. 479-4325

PRESTO LOGS. 240 FOR $44 DElivered. Eugene's 383-3528, 595-7753

DRY SEASONED ALDER, split, $45, immediate delivery. 598-2185.

FIREWOOD, ONE BULDGING ½ ton, $45 split and delivered 595-1347

L&K FIREWOOD, EXCELLENT supply of quality alder. Cut and delivered, $60. 646-2003.

SEASONED ALDER FIREwood, split and delivered, 478-4587 or 478-7469.

FREE WOOD FOR CUTTING down trees, near K Mart, 477-1654.

SPLIT ALDER FOR SALE, quick delivery. Seasoned. 642-4429, 642-5181

PRESTO LOGS, 426 WILLIAMS St. Open 24 hours.

63 TIMBER

WANTED TIMBER
FELLED, BUCKED or STANDING
Fir, Cedar or Hemlock
Ideal Sawmill Ltd. 385-0441

CASH for timber and pulpwoo. Custom logging selectively done. Brush piled, land clearing, con tract loading and hauling. To prices paid.
Beaver Lake Timber
383-3065

TIMBER WANTED
STANDING OR FELLED
TOP PRICES PAID
CUSTOM FALLING
385-7013

WANTED: Standing, felled, timber, selective logging, land clearing and bulldozing.
ELK LAKE TIMBER
658-5046

WANTED TIMBER STANDING or felled top prices paid. phone 388-5704

STANDING TIMBER WANTED. Excellent prices paid. 479-8525.

65 BUILDING SUPPLIES

HOME LUMBER & Building Supplies
470 Ardersier Rd
385-8711

Duroid Shingles
210 wt. No. 1 Asphalt self seal. All colours in stock
per sq. $21.95

INSULATION
FIBERGLASS
PRICE PER 1,000 sq.ff.

R12—4"	$140
R20—6"	$240
R28—8"	$310

GYPROC SPECIAL
Price per 1,000 Sq. Ft.

½" GYPROC	$120
⅝" FIRESTOP	$145

STD FIR PLY

4x8—⅝ T and G	$12.50
4x8—½ Std.	$ 9.95
4x8—⅜ Std.	$ 7.45
4x8—¾ Std.	$14.50

SANDED FIR 4X8 PLYWOOD

G.I.S.	Factory
$ 9.95, ¼	$ 8.95
$12.95, ⅜	$10.95
$14.95, ½	$12.95
$21.50, ¾	$17.50

D UNSANDED

4x8—5-16	$ 5.75
4X8—⅜	$ 6.75
4x8—⅝	$ 9.95
4x8—¾	$12.50

FRAMING LUMBER
STD. & BTR. FIR

2x4—92¼ Pet stud	$299
2x4—8'—20'	$315
2x8—8'—14'	$315

Deliveries made anywhere on Vancouver Island and Gulf Islands. Before you buy compare our prices. For quality, service and guaranteed savings, phone:
386-3374
385-8711

NORSECRAFT HARDWOOD Industries Ltd.
383-4233
NOW IN STOCK
Hawaiian Koa
ALSO: Open Saturday All Day
541 David St. 383-4233

SAANICH LUMBER YARDS

12'x20' Garage	
Roofing extra	$395.00
8'x10' Greenhouse	
6'x7'6" Garden shed	$220.00
Work Bench materials	$ 14.00
Pram Dinghy kit	$ 57.00
5'x6' Compost box	$ 11.50

SABOT KIT 7'11"
3041 Douglas St. 385-2486

3' X 6' CEDAR DRAFTING table, 9 sheets of ½" sanded plywood, $10.50 per sheet, 4 X 12 cedar timbers, 16' long, bargain; small galvanized gate, 384-8393.

PLAZA PAINT POT
3645 Shelbourne 477-4222
Wall paper-paint-supplies
C.I.L. Paint our Specialty

SLUGGETT & BROWN JOINERY
Wood Windows, Doors, Frames
526 DISCOVERY ST. 382-3011

1000 USED BRICKS, COME BY and make offer, 2555 McNeill Ave., 598-3691.

18" CEDAR BARN SHAKES, ⅜" to ½" $45 per square, No.2 $25. 642-5794 after 6 pm.

65 BUILDING SUPPLIES

Butler Brothers Supplies
2046 Keating X-Road
652-1121

See Our Merit Cabinet Display

or better still call us without obligation for a quotation on your kitchen or bathroom cabinet requirements.

YARD SPECIALS
1 x 8 Cedar Channel Siding
$300 per 1000 board ft.

STILL LEFT: A FEW CEDAR ENTRANCE DOORS SELLING AT BELOW CURRENT COST

JUBILEE BUILDING SUPPLIES Ltd.

½" GYPROC
$120 per 1000 sq. ft.

FIBERGLASS INSULATIONS
R12-4" $139 per 1000 sq. ft.
R20-6" $239 per 1000 sq. ft.

DASHWOOD WINDOWS

(Opposite Town & Country next to MacDonalds Bakery)
OPEN SATURDAY 10-3 P.M.
574 Culduthel Rd. 388-5412

VICTORIA KITCHEN CENTRE FOR

CITATION CABINETS

RENOVATIONS—NEW HOMES
See Our Showroom Display at Cubbon's on Cook or Phone 388-4623

SMALL CHAIN SAW MILL SAWS boards from ½" thick to 8x8 timbers, $75. 479-2165

70 MUSICAL INSTRUMENTS

PRE CHRISTMAS INVENTORY REDUCTIONS

Guitars, Amps, Trumpets, Flutes priced to clear before Christmas. Come in and check out these values at

NELSON'S MUSIC
1315 Government 385-9728

Scott PIANO & ORGAN

USED ORGANS
—FARFISA 6050, beautiful cabinet, 2 speed leslie. $1595
—HAMMOND 9822 $2195
—WURLITZER 545 $2595
—OPTIGAN one keyboard organ. Lots and lots of variety. $395

LARGE SELECTION NEW & USED PIANOS
—2 Upright Heintsman
—HAINES Upright mahogany piano and bench.
—MASON & RISCH one-year-old piano and bench.

Use Our Christmas Lay-A-Way Plan
Blanshard at Johnson
386-2434

Baldwin Music Gallery

STANDARD FURNITURE ON YATES STREET
388-4034

TRADE IN SPECIALS
HAMMOND M3 $1095
B6 Yamaha $695
Electrohome Canterbury $945
Come see the new Preludio organ, memory chords, automatic rhythm, Leslie and roll top cover $2595.

TOP YOUR LIST WITH GALANTI
THE NAME IS ONLY PART OF IT

Vancouver's oldest and largest piano and organ dealer established 1963, offers you quality, value, lessons, music course, delivery plus a 7-yr. electronic parts warranty. Drop in and see us.

CASCADE PIANO & ORGAN
In Hillside Mall
595-4124

CAMCO DRUMS. FOR INFORMATION phone 384-3188.

COMPLETE LARGE P.A. SYSTEM, $3,750. Phone 592-6147

WANTED FENDER VIBROLUX amplifier. 383-0235 after 5:30.

60 BASS ACCORDIAN, PERFECT condition, $115. 474-2660

HARP WANTED. REASONABLE price. After 5 386-7803.

EVANS PIANO, GOOD CONDITION $700. 478-7061.

E FLAT ALTO SAXOPHONE, Evette, offers, 598-2802.

RAVEN 5 PIECE DRUM SET, $150. 477-1655 after 5 pm.

UPRIGHT CRAIG PIANO, $875. 477-7812.

MENS 21" 10 SPEED, EXCELLENT condition. 598-2782.

WANTED: SMALL PIANO IN good condition. 479-7219, 479-4721.

ELECTRIC PIANO, EXCELLENT condition. 592-2326.

BUNDY TRUMPET, $195 OR best offer. 477-0488.

70 MUSICAL INSTRUMENTS

ORGANS: ORGANS: ORGANS: We have a large selection of Pre-Owned Organs priced from $449.00
Woodward's

ORGANS
20
USED
INCLUDING HAMMOND, LOWREY, THOMAS, KAWAI, PHILIPS AND YAMAHA.
Don't be disappointed at Christmas—shop early.
Priced from $495
Gleeson Music City
HOME OF HAMMOND ORGANS
714 Fort 388-9632

BERNIE PORTER AND REGINALD STONE
will be presenting "Mini-Concerts" on the
THOMAS ORGAN
Mondays thru Nov. and Dec. at 8 p.m. in the store. PLAN TO ATTEND!
BERNIE PORTER MUSIC
725 Caledonia adjacent to The Bay. Park Free. 382-9542.

TRADE-IN SPECIALS
Eko "Cantorum 44" $1095.
Wurlitzer $1295.
Hammond Phoenix $2995.
Lowery Theatre console $3595.
Kimball Swinger 1000 $4895.

CASCADE PIANO & ORGAN
In Hillside Mall
595-4124

EATON'S
Specialists in
HAMMOND ORGANS
For Over 20 Years
Four Teachers Available
Use Your Eaton's Account
Main Floor Eaton's Home Furnishings Building

YOU CAN GET
Plenty of organ for under $1000. See our selection of fine used instruments. From $495.
SOUND OF MUSIC SALES LTD.
1517 Quadra 383-0239

NEW SPECIALS
BLESSING
B125S Trumpets $ 216
CONN 8D60
Double French Horns $1350
EVETTE B11 Clarinets $ 175
BLESSING B101 Flutes $ 162
LINTON HP2A Oboes $ 410
PAMUS
MUSICAL INSTRUMENTS
1108 Blanshard (at Fort) 386-8475

HALL FAIRFIELD MUSIC CENTRE LTD.
has lots of Christmas suggestions for the music lover on your shopping list — stocking stuffers for the little one and the not-so-little too.
728 Fort St. 385-3307

EATON'S
CASH FOR USED PIANOS
PHONE 382-7141
LOCAL 230

COMPLETE
Supplies for the Amateur and Professional guitarist. Victoria's only HIWATT dealer.
SOFT SOUNDS MUSIC
2031 Oak Bay Ave. 598-1524

ANOTHER NEW SHIPMENT arrived Fri. Pianos from $295. See our Surprise Sale ad under Misc. Open Sun and nights. Pete's Place, 15 min from town, 10 from Woolco. 786 Goldstream, 478-6000.

THANK YOU
Scott Piano & Organ for tuning services provided for upcoming Shara Lee Concert.

LARGE 2 MANUAL REED organ, pedals and blower, suitable for chapel. $400. Antique Bassoon, $200. C melody sax, $80, wooden clarinet, $75. 479-3816 weekdays after hours.

1878 J&C FISHER UPRIGHT, salon piano, excellent condition, $1100 firm. Harbour Square Squash Club, 3rd level, Harbour Square, 910 Government, entrance off Courtenay.

HAMMOND ORGAN, LATEST model, features pedistal legs, built in Leslie speaker, note a cord, auto vari rhythm, britefoot and bench with storage. $2,495. 479-4490.

RICHARD DENZIL
PIANO TUNER—TECHNICIAN
Regulation, repairing, rebuilding.
388-9295

XMAS STOCK—NOW ARRIVED Excellent selection of guitars available for the early shopper. HALL-FAIRFIELD Music, 728 Fort St., 385-3307.

TRUMPET OLDS AMBASSADOR. Bach 7C and Girard Inelli 3M mouth pieces and mute. Excellent condition, $185 or best offer. 382-0580.

WURLITZER DELUXE ORGAN, 3 keyboards, rhythm acc. tape deck, 9 bass pedals, 1 year old, all offers considered on cash or trade on car, pickup, or ? 746-7359.

CELLO MADE IN ENGLAND, full size, $495. Guitar, Spanish Concert, wood inlay, beautiful tone, perfect condition, $295. 592-7072

PERFORMANCE
McMusic Has It
Come and PLAY it til YOU make up your mind.
Featuring
ODYSSEY and ROLAND
McMusic In Hatley Park
2244 Sooke Rd., Victoria BC
Mon.-Fri. 10-7, Sat. 9-6
478-4622

70 MUSICAL INSTRUMENTS

ELECTRIC GUITAR, MANN (Les Paul Copy), black, brand new, $350 with case. Amplifier, stage 25, $100. 478-3388

50W. MARSHALL HEAD, older model, just overhauled. $375 firm. 386-2814 days, 383-6498 evenings.

SADA CLASSIC GUITAR, model 900, perfect condition, in hard shell case, new $750, sacrifice $350. 592-6268.

ELECTRIC HAMMOND ORGAN with bench, 2 keyboard, rhythm tempo, 8 base pedals. $900 595-4278.

ROLAND ELECTRONIC PIANO EP-10. Two piano and two harpsichord controls. Almost new. $759. 383-5553.

CONCERT GRAND PIANO, BY Mason Risch, $10,000. For further information please call Mr. Maxham 385-8535.

SUPER SPRITE WURLITZER, two keyboards, 8 pedals, swinging rhythm, as new, $1400. 479-2290.

FOR CHRISTMAS, BEAUTIFUL near new Kimbal Swinger 700 organ, new unique features. Must be seen. $3000. Offers? 479-5047.

DUTCH PHILIPS PHILICORDA GM755, 2 manual organ, 13 switches, foot pedals, like new $650. 658-5455.

HANDMADE CLASSICAL GC10D Guitar new $650 asking $300, phone 474-1034 evenings.

MONTANO CLASSICAL GUITAR and hard case, excellent condition, $150. Karen Jones, 478-0812.

BOTH AS NEW
Gibson J55 with case, $475, Hagstrom Swede bass, $300. Offers. 652-1450.

YAMAHA 3 KEYBOARD ELECTONE organ, bass pedals, rhythm section, etc. Would consider exchange on boat or ? Call 592-0066.

PIANO WANTED, ANY CONDITION, also bench or stool, phone 384-3935 or 479-0175

MASON AND RISCH, 5' GRAND Louis XV style, mahogany, excellent condition, 652-2900.

WESTBURY 5 PIECE DRUM set, with cymbols. Mint condition, $400. 386-9526, 642-5990

WURLITZER ELECTRIC piano. A-1 condition. $900. 479-1994.

AS NEW, BEAUTIFUL ELECTROHOME organ, dual keyboard, built in Leslie, $600. 477-3719.

GUILD F50, HARD SHELL case, excellent condition. $800 firm. 595-8061 after 5pm

5 STRING BANJO, HARDLY been used, excellent condition. 384-9463.

YAMAHA GUITAR AND CASE, in excellent condition. Asking $200. 383-2005.

ARIA GUITAR, LES PAUL copy with case, $160 firm. 386-0879.

LOVELY WILLIS UPRIGHT piano excellent condition. $995. 658-5519 after 5.

WANTED- USED GIBSON GUITAR ES-345 or 335. Phone 592-7828.

GRETSCH DRUM SET, DOUBLE tom-tom, hi-hat, no cymbals, $500 592-9739

12 STRING OVATION WITH case 1115-4, excellent condition, $600. 656-5303.

YAMAHA DK40 ORGAN, BEAUTIFUL $4500 instrument for $3100. 479-6423.

PEARL DRUMS, PAISTE CYMBALS, phone 382-2324, ask for Howard 6-7 pm.

ALTO SAXOPHONE (TURNER) excellent condition, $100. 479-0163 after 5:30.

FLUTE ARMSTRONG MODEL 104, like new. $150. 652-4375 evenings.

BEGINNERS DRUM SET FOR sale, $225, fairly good condition. 384-2229.

MOVING-MUST SELL A MAHOGANY upright piano, $750 or offers. 477-1593.

WILLIS PIANO AND BENCH, perfect condition, asking $1900. 656-5728.

ENGLISH DRUM KIT, WITH cymbals and stands. $175. 598-7809, 6-9 pm.

FULL 5-PIECE DRUM SET, 4 years old, $350 or offers, 385-2154.

GRASSI ALTO SAX. NEW PADS, springs. Covered case. $300. 592-4554.

CABINET GRAND PIANO, Karn Woodstock Ontario. Good condition, $1000. 598-6904.

¾ SIZE VIOLIN AND BOW, $45. Full size Violin and bow, $65. 384-0306.

HEINTZMAN UPRIGHT piano, $900 or nearest offer. 592-2365.

BASS VIOLIN, GOOD TONE, loud. $360. 120 bass accordion. $165. 384-2695.

KIMBALL SWINGER ORGAN, in great shape, $1900 new, asking $1300 or best offer, 658-8214, 652-3763.

71 MUSIC TEACHERS

LESSONS and SERVICE
MOST INSTRUMENTS
BERNIE PORTER Music
725 CALEDONIA 382-9542

BASIC INSTRUCTIONS IN flute and piano, Harold Hockley, 385-3097.

EXPERIENCED SINGING teacher, University area, Phone Doreen Thompson, 477-0915.

77 MOTORCYCLES

1977-74 SHOVEL HEAD MOTOR, $1600 or offers. Hard tail frame, $350. Before 5, 384-4422.

1977 YAMAHA YZ80D, JERSEY and kidney belt, $500. Call 658-8401 or leave message.

'76 SUZUKI GT250, EXCELLENT condition, must sell, cheap. 386-7314.

'77 YAMAHA 250 TY, ALMOST new, never raced. $1075. 652-5862.

1969 TRIUMPH TROPHY 500, good condition, asking $600. 595-1374.

SIDE BOWL LINKARD, NEED Sportster battery box, Bendix backing plate. 385-6187

GT 750 SUZUKI WITH WINDJAMMER, immacualte only $2000 offers 656-6479

1977 YAMAHA TY175, EXCELLENT condition, offers. Phone Greg 592-0524

1974 YAMAHA TY250 TRIALS, excellent condition, $700. 479-7022.

72 YAMAHA 650, 76 SUZUKI RM 370 both in excellent condition. 598-1486, 384-3976.

1977 TY175 YAMAHA, HARDLY used. Utility trailer good for hauling bikes. 478-0897.

1978 RM 125C, SUZUKI, NEW Top end, new pipe, very fast, 4320 Ridgewood Cres. 479-5137.

JUST BROKEN IN 74 YAMAHA 500, 4600 miles, offers, after 5, 479-9164.

1970 BSA 500 ROYAL STAR, good condition, $550 or offers. 385-0961.

1974 HONDA XR75, VERY GOOD condition. Must be sold. Asking $375. 592-0832.

1977 YAMAHA TY175 TRIALS, excellent condition, $800 firm, 721-3517.

1975 SUSZUKI GT550, GREAT shape, just tested, $700. OBO 385-0375

1975 HODAKA WOMBAT 125, excellent condition. $485. 478-0487.

GIRL'S BIKE, 10 SPEED BIKE, both $70. 477-1018.

77 MOTORCYCLES

USED BIKES

HONDA

79 CBS	$4,699
78 GL1000 (loaded)	$4,999
78 GL1000, as new	$3,499
78 CB750	$2,699
78 CB400 TII	$1,599
78 CB400 TI	$1,399
78 CM185	$1,199
78 CB125	$ 769
76 GL1000 LTD (equipped)	$4,499
76 CB750 (loaded)	$3,999
75 CB400F (immaculate)	$1,399

YAMAHA

78 XS750 Special	$2,799
78 XS400	$1,499
77 XS750 (as new)	$2,499
77 SX650	$1,799
76 XS650	$1,599
74 RD350	$ 799
75 RS100	$ 395

MISC.

78 Suz. GS550 (Fairing)	$2,299
77 Kaw. 1000	$2,799
70 Tri. 650 Bonnie	$1,499

TRAIL

78 IT250	$1,299
77 XT500	$1,599
77 FL250 (Odyssey)	$ 999
77 IT175 (Rebuilt)	$ 899
77 MR175	$ 699
77 DT125 (230 KM)	$ 899
77 Kaw. 175	$ 899
76 XT500	$1,299
76 MR175	$ 799
75 DT100 (Rebuilt)	$ 595
75 GTMX 80	$ 399
74 CR125 (immaculate)	$ 499
74 Bultaco 250T	$ 499
72 DT250 (Rebuilt)	$ 499
74 Honda 50 Mini	$ 279
70 Yam. 360	$ 799

MULLINS MARINE
SALES LTD.
382-1928 D-00365A
925 Yates St.

USED BIKES

'77 HD Lowrider, mint	$6,000
'77 HD Sportster XLH	$3,999
'77 HD XLCR Cafe	$3,999
'77 KAWASAKI 1000	$2,999
'77 HONDA CB360, clean	$999
'77 HONDA CJ360, mint	$999
'78 HONDA XL350, mint	$1,499
'76 SUZUKI TS250	$999
'77 MONTESSA Cota 247	$1,199

STILL
a few remaining new
'78 HONDAS
at savings
Open 9-6 Tues.—Sat.
Open 'til 9 p.m. Fri.
VICTORIA HONDA
2851 Douglas 386-8364
DL01953A

SUZUKI
GS 850
Shaft Drive
Come in and See it next week!
Another winner from
SUZUKI
at
FREDERICK MOTORS LTD.
616 Queens 383-0823
DL-00843A

HARLEY DAVIDSON
See us for personal deals on 1979 models at
BROOKLANDS MOTORCYCLES
937 Fort 383-5926
DL 1271

SPOIL YOURSELF THIS Christmas, near new 1978 black Suzuki GS550, 4 cylinder, 4 stroke with full windjammer III Fairing. Winning header pipe. Polished aluminum rack with small top box. Offers. Will consider trail bike in trade. Phone anytime. 385-7340

DON'T MISS THIS
1977 Kawasaki 1000. Smooth bore carbs, mags, headers, Michelin TZ2 tires, suspension mods, etc. Over $4500 invested. Sacrifice $2800 firm. Serious enquiries only. Don, 595-4434.

POWERTOWN M.C.
Service to all Makes. Hi-Performance parts. 384-1249. D199169A. 614 Grenville.

78 YAMAHA, 650 SPECIAL EDITION, custom stripes, and highway pegs. Low mileage. Excellent condition. $2350 or best offer. Also 75 Yamaha 100 Enduro, low mileage. Good condition. $450 or best offer. 479-0714.

78 HONDA 750 Super Sport 4 cyl. optional seat and luggage rack. 4,000 miles. Like new Bargain!
DePAPE MOTORS LTD.
384-8035
779 Pandora, D-00264A

MOPEDS-18
Models. Test ride. Island Motor, 385-3515, 602 Esquimalt. D1920A.

BMW
1977 R75/7, very well maintained, fully equipped for touring, all receipt for servicing available. Must be seen to appreciate. For inquiries call 474-1052 after 6pm

1977 750CC HONDA MOTORCYCLE, blue in colour, Hondamatic transmission, excellent condition. Bargan at $1550. Call Dave 388-7171

1975 YAMAHA ENDURO, EXCELLENT shape. Asking $900. 479-5189 after 6, 385-6313 daytime.

'73 900 KAWASAKI, IMMACULATE, 10,000 miles, first reasonable offer takes. Days 385-0323, Tony 388-5464 pager 518.

LEARN TO DRIVE MOTORCYCLE on a 650 Yamaha semi-chopped, $45 includes 5 hours road time. 595-7268

K.J. KAWASAKI
2940 DOUGLAS
385-0323 DL-01836A

1978 YAMAHA 650 SPECIAL, excellent condition, $1900. Phone 384-9463.

FOR SALE, 1977 SUZUKI 125CC RM, racing equipped, very quick, $850, 478-7227.

78 YAMAHA XS1100, IMMACULATE condition, low mileage, Ted at 384-5593 or 383-2967.

1977 R60 BMW, AVON FAIRING, crash bars, gauges, carrier. $3500 642-3258 Evenings

1978 JULY CB400 HONDA TWIN, just run in, immaculate, $1550. 656-1903

1976 YAMAHA 360 STREET, EXCELLENT condition, $725, 656-4792

'78 IT175 YAMAHA, $1000 OR highest offer. 477-4329.

YAMAHA RD400, 1978 LOW mileage, 478-6687.

1973 HONDA, 450 CB, AS IS, $500, or nearest offer, Phone 388-5166.

78 YAMAHA TY250 TRIALS, must sell, $1200. 656-4604.

1977 YAMAHA 250 TY TRIALS, $1000 or offers. 382-5623.

1974 HONDA MT250, ONE owner, 3200 miles. $625. 652-1360.

YAMAHA YZ-125, GOOD CONDITION, $550. 658-5301.

'72 KAWASAKI 90 BIKE, GOOD condition, $350. Call, 384-2197.

ONE TRIALS MOTOR BIKE tire, 4x18, as new, $15. 477-2296.

1971 SUZUKI TS90 TRAIL OR street, offers. 383-0893.

77 MOTORCYCLES

1977 175 TY, LIKE NEW, offers on $900. 477-6255.

77 125 CB HONDA, $700 OR BEST offer. Evenings 477-0253.

74 YAMAHA 250 TRIAL, $600. Phone after 5:30 pm. 474-2745.

78 BICYCLES

BUY, SELL, TRADE, REPAIRS. New and used bikes. Qualified mechanic operating own business. Lowest prices (Except buckled wheel). Open 8 a.m.-8 p.m., Sun. 12-5 p.m. Reno Bikes, 2519 Gov't, 384-5514. Dealers, CCM — Raleigh — B.R.C. — Shields — Nishiki. Same day service.

OUR SALES ARE NOT WHAT we expected, So we're having an instore sale. Before you buy, give us a try. You'll be glad you did. Oak Bay Bicycles, 1968 Oak Bay Ave. 598-4111.

10 SPEED BOY'S BIKE, 3 speed lady's and man's bike, small bike 5-8 yrs. of age (24" wheel), std. bikes. All good condition. 384-2197.

23" 10 SPEED APPOLLO $90; ladies 3 speed Road King $70; folding bike $50, all in showroom condition. 382-6460.

PEUGEOT CHAMPION DU Monde, Reynolds tubing, simplex deluxe, stored, never used, as new $300. 592-6296.

LADIES 3-SPEED RALEIGH Sport, 1 year old, $100. 385-5157 after 4

3-SPEED BICYCLE, MUSTANG style, excellent condition, $75. 479-5575.

10-SPEED RALEIGH SUPERCOARSE Dura-ace Suntour, 4 months old, $300 firm. 598-2752.

16" BOY'S STARTER BIKE MX style, $55, 20" girl's CCM Rambler, $35. 656-4646.

2 MENS SEKINE 5 SPEEDS, mint condition, $125 each. 652-4375 evenings.

SEKINE 10 SPEED, FENDERS, speedometer, light, good condition, offers, 384-4445.

APOLLO 10 SPEED, MANS, 24", excellent condition. $65. 592-7543.

EXCELLENT CONDITION, mans Raleigh 5 speed, $95; ladies 10 speed, $85, Girls 3 speed Mustang, 384-1350.

3-SPEED BICYCLE, LIKE NEW, $55. 477-5649.

2 GIRL'S RALEIGH BIKES, 595-0471.

WANTED GIRLS 16" BICYCLE in good condition. 382-3028.

RALEIGH 5 SPEED, MENS, green, $70. 384-1050.

NEW 10 SPEED, $85
383-7970.

80 BOATS and MARINE

FALL TRADE-IN CLEAROUT

24' BAYLINER Saratoga hardtop, galley, dinette, private head, dinghy, sounder, CB radio, 190 OMC, low hours. $14,900

24' BAYLINER Saratoga (1976) hardtop, galley, private head, dinette, 225 Volvo F.W.C., less than 100 hours. $16,900

IDEAL FAMILY CRUISER
27' FAIRLINER, large galley, dinette, private head, full canvas, 188 h.p. V8 f.w.c. $9500

24' REINELL sedan Cruiser, camper back, galley, dinette, head, sounder, 188 Mercruiser, 4500 lb. galvanized Road Runner. $10,500

20' DOUBLE EAGLE hardtop, camper back, cuddy cabin, private head, galley, 188 Mercruiser, excellent condition. $8950

20' K&C Thermoglass, Deep V, hardtop, flybridge model, galley, head, 165 hp Waukesha f.w.c., new canvas, very clean. $7450

20' K&C Deep V, hardtop, raised camper back, 130 hp Volvo-Penta, excellent fishing boat. $5895

18'6" STARCRAFT Cuddy Cabin, full canvas, 40 hp Johnson elec. 2200 lb. Road Runner, brakes. Excellent! $6850

17'6" K&C Deep V, new top, 60 hp Johnson elec. 1600 lb. EZ Loader. $4650

17' DOUBLE EAGLE (1977) Deep V, camper top, 48 hrs. use only. 130 hp Volvo Penta, 2200 lb. galvanized Road Runner, brakes, elec winch. As new. $8950

19' GLAS PLY hardtop, cuddy cabin, full canvas, 140 Mercruiser, excellent condition. $8450

22' K&C Deep V, cuddy cabin, full canvas, 4 berths, marine head, sounder, 170 Volvo-Penta, 3500 lb. EZ Loader, low hours. 1 owner. $9450

17'6" CAMPION hardtop, deluxe, camper back, 120 Mercruiser, low hours. $6450

bob whyte marine ltd.
SALES AND SERVICE
Corner Harbour and Resthaven
656-7286 SIDNEY
OPEN EVERY DAY
8:30 A.M. 'TIL 5:30 P.M.

D.J. YACHTS

Just arrived — New 34' C.H.B. Trawler, long range diesel cruiser. On Display at Bosuns Marina.

Used Listings—POWER:

40' Pelagic Tri-cabin Cruiser. Cat Diesel Estate Sale. Offers to $85,000

42' West Coast Trawler Cruiser. 93/4" Fir on Oak. Twin Volvo Diesel. $58,000

45' Displacement Cruiser built 1930. Ford Diesel. Needs some work. $24,900

SAIL:
41' Carius Cutter, Ferro Cement. Just completed South Pacific Cruise. $49,950

40' Garden Designed Ketch. Mag strip on Oak. Very well equipped. Great for Offshore. $69,500

26' Rawson, Main, Jib, 150% Genoa. Owners very anxious. Offers

23' Double End Cutter, Top notch Sea Boat. $10,900

Many more listings in sail or power. For information please call Randy Boyle, Joyce Omlid or Don White. Bosuns Marina 656-5558 or John Teagle, Oak Bay 598-3366.

WANTED: GOOD USED 15'6 Hourston or Double Eagle, must be deep V, power to 50 horsepower OMC preferred, up to $3,000. 382-2228.

20' GLASPLY, TWIN 50 MERC'S, complete galley, head, am-fm radio, sleeps two in cabin and two aft. Great for fishing or cruising. $3500 or best offer. 383-5627.

SIDNEY OUTBOARD STERNDRIVE
Mercury Sales and Service
2520 Beacon 656-3221

BARNACLE YACHT CHARTER. A Xmas party cruise up to 10 people. 382-6633

17' MERCRUISER 1974, CAL glass 120 io, Depth sounder, speedometer and trailer, $4700. 743-4118.

MUST SELL 20' GLASSPLY hardtop, Calkins trailer, immaculate condition, many extas, offers, after 5, 479-9164.

80 BOATS and MARINE

gp
"It's the Service That Sets Us Apart"

NEW HOURSTON GLASSCRAFT
17' HARDTOP
—camper back
—70 h.p. Johnson elec.
—1550 Road Runner
—Rigged, ready to go
$6795

12c. 18' HARDTOP
—standup camper back
—140 h.p. Johnson elec.
—Road Runner trailer
—Rigged, ready to go
$8996

CLEARANCE PRICES
on remaining
'78 JOHNSONS
All at
GIBSON
Powercraft Centre Ltd.
2520 Govt. St. (near Bay)
382-8291

THUNDERBIRD YACHT SALES
WESTPORT MARINA
Next to Swartz Bay Ferry
2075 Tyron Road, Sidney, B.C.

A MILLION DOLLAR INVENTORY FOR YOUR SELECTION

79-2850 Bounty Tw. 470's	SOLD
79-2850 Bounty Tw. Volvos	$44,900
78-28' Carver Tw. F/W/C	$44,900
78-22' Sangster Blk-hd	$14,500
78-20' Sangster Blk-hd	$12,995
78-22' Ranger Sail	$11,900
78-31' Cruise-A-Home	$43,900

ORDERS TAKEN ON 30S's & 25' 1979 Buccaneers

EXPERIENCED BOATS

45' Gulf Commander	$175,000
40' Cruise-A-Home (US $)	$45,000
36' Trojan Tri-cab Twin	$65,500
35' Displac-Diesel	$17,500
32' Grenfell C/B Twin	$43,900
32' Chris-Classic	$23,500
31' Cruise-A-Home Twin	$35,000
30' Chris Connie Twin	SOLD
30' Pacemaker Cab-Cr Tw.	$21,900
30' Cab-Cruiser Diesel	$8,500
28' Luhrs C/B Twin	$31,900
28' Tolly C/B Twin	$29,900
27' Chris Connie	$15,500
27' Trojan '75 Low hrs	$23,500
27' Richardson Diesel	$8,900
27' Lap/S Cab-Cr I.O.	$9,500
26' Chris '56	$8,500
26' Brandlmyer	$8,500
26' Telstar Offers	$18,900
25' Albin 25 Sail-rigged	$29,900
24' Winner C/B 188	$11,900
24' Reinell C/B 188	$12,500
24' Reinell '76 Low hrs.	$13,900
22' Fiberform C/B 188	$11,900
24' Bellboy 165 I.O.	$7,900
15' Sangster 50 merc/tlr	$1,895

SAIL BOATS

29' Tillicum Cutter	$12,900
26' Reinell OB	$11,900
37' Steel '75 Liveaboard	$55,500
35' Spencer '75 Loaded	$53,900
22' Ranger (new)	$11,900

CALL JOHN NEUFELD
DAY 656-5832 656-3817

"FREE"
MARINE MOTOR REPAIR ESTIMATES
MECHANIC ON DUTY 7 DAYS A WEEK

OUTBOARD SALE
New and Used
2 hp to 235 hp
$50 and up

WE BUY—TRADE and CONSIGN motors

KEROSENE
Bulks $1.00 per gal.

YANMAR diesel
VOLVO diesel
OMC—MERCRUISER
VOLVO I-O's
EVINRUDE
SUZUKI HONDA
outboards

Under New Management

INFLATABLE Boat Centre
OAK BAY MARINE
Sales and Service
1327 Beach Dr. 598-3393

USED SPECIAL
19' SANGSTER
HARDTOP
—170 Volvo I.O.
—Fresh water cooling.
—Trim tabs.
—Sounder, sniffer.
—C.B., compass.
—Stereo.
—Cabin heat.
—Windshield defrost.
—Spotlight.
—Anchorpak.
—Stainless rod holders.
—O.B. bracket.
—3,500 lb. Calkins.
This is a "Must See" Boat
$6995

Mercury Marine

FOR SALE, INBOARD MARINE power unit, 292 cu. in. plus velvet drive. Reconditioned and tested. $1600. 652-2747.

17' CAL-GLASS 50 HP MERC, full convertible top, Road Runner trailer, CB radio, good condition, $4,000. 382-3870.

15½ CAL-GLASS, 40 HP MERC outboard, Roadrunner trailer, CB antenna, excellent condition, $2500 firm. 656-6844.

80 BOATS and MARINE

VAN ISLE MARINA

21' NORWESTOR (1976) All F/G construction with super accommodation. Owner is moving and will consider all offers.
19' SLOOP Cedar on Oak construction, inboard engine $3,500.00
40' PHILBROOK Centre Cockpit, liveaboard, diesel engine. Offshore capabilities. $61,500.00

POWER
36' CHRIS CRAFT "Poppycock" A Tri-cabin yacht with low engine hours and immaculate condition. $62,500.00
28' DISPLACEMENT CRUISER "Aft Hours" A very spacious vessel designed for family cruising. $12,500.00
44' EXPRESS cruiser by McQueen, twin GM diesels. Features good accommodation plus large fishing cockpit. $69,500.00

For these and many other fine listings, please contact JOHN ALLEN at
VAN ISLE MARINA CO. LTD.
2320 Harbour Rd.
656-1138 Sidney, B.C.

SAVE NOW ON LEFTOVER FISHIN MERC'S

78 4.5 HP	$495
78 7.5 HP	$695
78 9.8 HP	$849
1 only 77 9.8 HP L.S.	$819

HONDA
4 CYCLE OUTBOARDS
YEAR END CLEARANCE

7.5 HP S.S.	Reg. $819	Sale $749
7.5 HP L.S.	Reg. $839	Sale $769
9.9 HP S.S.	Reg. $979	Sale $899
9.9 HP L.S.	Reg. $999	Sale $919

LAYAWAY FOR XMAS NOW AT
MULLINS MARINE
925 Yates St. D-00365A
382-1928 382-4515

EXCLUSIVE AT RAWLINGS
tub'n taps
Teak—Oak—Cedar
Bathroom Fixtures
Towel Racks
—18"—24"—30"
Tissue Holders
Toothbrush Rack
Magazine Rack
Towel Roller
Great for Christmas Gifts
Super Savings on These Items
625 Hillside 388-7311

YOUR 1—STOP MARINE CENTER
Mercury Marine
800 Cloverdale
385-1457

PELAGIC
PACIFIC INDUSTRIES (1974) LTD.
a COMPLETE stock of
FIBERGLASS AND EPOXY MATERIALS
Z SPAR
MARINE PAINTS
428 E. Burnside
VICTORIA
386-1811 386-7814

PRICE REDUCED
45 MONK — 8/53 GMC Diesel, Aft Cabin with head and separate shower, V.H.F., EZ. Auto-Pilot and sounder. Cruise at 12 Knts. with a top speed of 18. $47,000.

CEDAR GROVE MARINA
"Located on the Highway just before Swartz Bay
656-2580
The Home for TOLLYCRAFT in VICTORIA

Tollycraft
LUXURY OFFSHORE CRUISERS
UNIQUE OPPORTUNITY
To acquire a 4-year-old 40' Diesel TOLLY at approximately half replacement cost.
AND
New 1978 TOLLY 30. Very well equipped at a discount. Mortgage paper considered or try your trade on the Tolly 30. Both boats on display at
CEDAR GROVE MARINA
656-2580

RAY MASON'S ISLAND MARINE
C.F.V. SALES FOR VICTORIA
479-8822 479-8807
We have many boats covering all aspects of the Fishing Industry. For information on FREEZER TROLLERS 42' to 54' ICE PACKERS TROLLERS COMBOS GILLNETTERS SEINE HERRING PACKERS DAY BOATS SOME TONNAGE AVAILABLE-'5','7','8', and '15.38'
RAY MASON'S ISLAND MARINE
C.F.V. SALES FOR VICTORIA
479-8822 479-8807

SIDNEY PROPELLOR AND MARINE POWER LTD.
Sales and service for Volvo Penta diesel, Farymann diesel, Espar diesel boat heating and propellor repair. One only X3K, 14,000 BTU rebuilt Espar heater for sale.
656-3421

80 BOATS and MARINE

HARBOUR MACHINE LTD.
CHRYSLER — VOLVO
Marine gas and diesel engines
Complete Propeller and Shaft repairs
One day service when necessary
Custom Machine and Welding work
31 Erie Street 383-6555

EXPLOSIVE
and toxic fume detectors for Boat and Motorhome. DETECTS—GAS, PROPANE, SMOKE, CARBON MONOXIDE, METHANE ALCOHOL and many other toxic and explosive fumes.
Available at most Marine and Motorhome dealers, or
AUDIOTRONICS ENT. LTD.
631 Fort St. 385-0911
$69.95........$69.95

WE ARE DINGHY SPECIALISTS
And carry the largest selection in stock in B.C. Davidson, Livingston, Galleon, Haida, Hawthorne, Sportyak and many others. Cartoppers, too.

ALL BAY MARINA
2238 Harbour Rd. Sidney
(Open 6 days 8:30-5:30 Closed Mondays)

CANOE COVE
Yacht Sales
Open 7 Days a Week
656-5711 659-3918
Evens. 652-4386

Luxury Liveaboard
46' LOA-bridge deck tri-cabin motor yacht. Honduras mahogany on oak. Full electronics. Professionally shipyard built. Twin Chrysler marine. Davidson sailing dinghy on Davits etc., etc. Beautiful modern classic lines and immaculate. Private, $49,900. 477-0028.

ACRIFICE SALE, TAKE OVER payments, "Seacomber". We hate to sell her but must for personal reasons. Classic type family cruiser 33', sleeps 4 or 5, galley with oil stove, separate head, large main cabin, very good visibility, various electronics, covered stern cockpit has galley area also. Very economical, reliable boat. 385-6504.

THINKING OF HAVING A wooden boat built or rebuilt this winter.

See us at Oak Bay Boat Works, 1327 Beach Drive, 598-2912.

On view, nearing completion, 35' Diesel Troller.

XMAS PACKAGE
Very well kept 23', 225 hp FWC Chris Craft Express Cruiser, with stove, sink, CB radio, dinghy, etc. A lovely small cruiser with boathouse moorage included until March 79. Total price only $7500. Must sell, open to reasonable offers. 477-3986, evenings.

BOATING BARGAIN
21' Cabin cruiser, Volvo I-O. Fibreglass over plywood. Head, sink, canvas back, compass, depth sounder, dual batteries, down rigger, anchor, bilge pump, fire extinguisher, etc. Requires minor maintenance. Asking $3450. Small trades considered. 478-9748.

ATEX Lawnmower Ltd.
1—25 H.P. OUTBOARD MOTORS
WINTERIZE SERVICE NOW ON
ALL WORK GUARANTEED
409 SWIFT ST. 388-6941

BOATERS!
SEE OUR large display of appliances, plumbing and electrical supplies.
PEDEN R.V. LTD.
2855 Quesnel 386-3464
Behind Empress Pontiac Buick

RADIOS—SOUNDERS—RADAR VHF — Single Sideband — CB radio — Flasher depth sounders — Radar — Chart recording sounders — Sales — Service — Installation.
Ball and Shemilt Electronics Ltd.
1 West Brunside Rd. 386-9414

24½' SARATOGA BAYLINER, 225, O.M.C., inboard/outboard, fully equipped, trim tabs, swim grids, dinghy, depth sounder, CB, tanker tip, full galley and head, sleeps 5, easy load trailer, can be purchased with or without trailer. 652-3223.

Allstate
MARINE INSURANCE
Excellent Rates.
Low deductibles.
HENDERSON REALTY 385-9741

30' BAYLINER
Cmnd Bridge, Twin 250 Chrys. on V. drives, enclosed head with separate shower, sounder, C.B. & Sniffer. $37,500. Cedar Grove Marina 656-2580.

26' TROJAN
225 Chrysler, F.W.C., low hours, F.Glass hull, Teak Decks, V.H.F., sounder and shore power. New interior upholstery, etc. Cedar Grove Marina, 656-2580.

Chrysler—Seagull
OUTBOARDS
Sales—Parts—Service
KEN PRASING EQUIPMENT
478-9313 934 Goldstream

70' EX-TUG, IDEAL LIVEABOARD, 350 hp Rolls-Royce, GM auxiliary, VHF, radar and dinghy, complete bath, washer, dryer, fridge, freezer, and hot water furnace. $55,000. 112-746-7037.

30' GRENFELL DESIGNED MICHENER built C.B. motor cruiser, sleeps 4, stove, C.B. radio, HF radio, hot water heater, carpet, new canvas, very nice, replacement value $28,000. Sell for $15,000, 746-7359.

5 DIESEL ENGINES CUMMINS ranging from approximately 150-300 hp. Also, some spare parts. Each engine ranging in price from $4000-$6000. Phone swap and trade in Duncan 748-1021.

77 22' K & C THERMOGLASS, hardtop with full camper back, forward bulk head and cuddy cabin, head, 288 Volvo leg, 302 Ford motor, 1 season of 100 hours, $9500 595-1209.

37.5' "A" LIC. DIESEL Troller. Full hydraulics and electronics, 6 ton hold, sleeps 3, enclosed toilet. Excellent stowage and fully equipped. $78,000. Squire Boat Brokerage. 384-3363

WANTED: PREFERABLY FIberglass boat with motor. Will trade as all or part payment. Modern electric organ, 3 keyboards, bass pedals, rhythm section, etc. Call 592-0066.

19' CABIN BOAT, FIBERGLASS over plywood, 7' beam, 1975 50 h.p. Evinrude, Tandem trailer, electronic ignition, all in good condition, $2200 656-1606 or 732-9684.

We want your good used boat over 25'. Many buyers — commercial or pleasure.
SQUIRE BOAT BROKERAGE
384-3363

KAYOT
PONTOON BOATS
Free Brochure
384-3522 479-6468

USED OUTBOARDS
Great selection from 2 h.p. to 100 h.p.
GIBSON POWERCRAFT
382-8291

14' CLINKER BOAT, SHELTER cabin, 9 hp Briggs with clutch. Excellent condition. 592-0698.

STARTER MOTOR FOR 110 horse Mercury outboard. 652-1509.

WHITE WATER KAYAK, ALL accessories, $450 new, $250 or offers. 479-8951 after 5.

80 BOATS and MARINE

16' WOOD HULL WITH CABIN and trailer. 1972, 25 hp Johnson. 1973, 2½ hp Seagull. CB radio, all accessories. Asking $1200 386-7325

18' CABIN BOAT, FLYING bridge, electric start 40 hp Johnson, sleeps 2, very seaworthy, $700 or trade for sports car. 479-1249, 479-3740.

1974 K & C 16' FIBREGLASS with canopy, 50 HP Johnson outboard, low hours, E-Z load trailer, immaculate, $3950 firm. 656-2774

NEW 65 HORSEPOWER ENgine, Mercury Thunderbolt ignition, electric start, tachometer, all controls, new battery, CB, gas tank. $1600. 598-2418.

1969-105 HORSE POWER Chrysler engine and controls, for sale whole or separate, motor good for parts, eg. 8 hours on electronic ignition, 383-6156.

21' CABIN CRUISER WITH sink, head, depth sounder and 2 outboards in good condition. Ideal Brentwood fishing boat. Offers on $3000. 652-5601.

30' DOUBLE ENDED CHARACTER cruiser, loads of equipment, very seaworthy and well maintained. Owner transferred. Offers on $8000. 478-8988.

22' SANGSTER 1975 ORIGINAL owner, 188 Merc. i/o, f.w.c., low hours, galley pack, bulk head cabin, anchor, etc. $9500, phone 382-5822.

ALUMINUM FISH BOX, 3'4" long, 3'1" wide, 22" deep, $150. 15" Commercial anchor winch with angle reduction gear and shaft, $200. Call 478-3654.

28' LIVEABOARD HOUSEBOAT Cruiser. Twin power, luxurious. Reduced from $12,000 to $8,950. Victoria Boat Mart, 453 Head St. 383-3324.

16½' GLASS OVER PLY CABIN boat, '70 20 horse Johnson, '72 10 horse Johnson, excellent condition. Offers. 382-1081, 11-2 pm. and after 9:30 pm.

23' FIBERFORM, BULKHEAD, Merc. power, C.B., sounder, dinghy, W.C. $6,000. Victoria Boat Mart, 453 Head St. 383-3324.

WANT APPROXIMATELY 36' Diesel troller, "A" licence with hydraulics. Will purchase for cash. 479-2209.

12½' FIBERGLASS STARcraft with windshield steering and tilt boom trailer, good condition, $600, 382-4533.

McQUADES MARINE SUPPLY
For all your boating needs
1252 Wharf St. 388-4343

BOAT LETTERING A SPEcialty. Phone Ken Warner, 652-2007.

37' FULLY EQUIPPED A LIcense combination. Phone 758-2332.

26' PORTA CRUISER HOUSEboat, new engine and leg. $23,000 invested, sell $20,000. 652-3389.

12' ALUMINUM BOAT, 6 HORSE Johnson motor, oars, $700 or best offer. 383-3165.

FOR SALE LOWRANCE DEPTH sounder, model LFG120. Phone after 6, Graham 595-6114.

PLASTIC INFLATIBLE CANOE, $40, sails for Sabot, $90, lifejacket, $15. 386-0108.

14' BOAT. $225. 14' KAYAK canoe, fiberglass, brand new, $150. 656-3260

30' CHRIS SEA SKIFF, CLEAN, ideal sportfisher, $16,900. 382-1568. Private.

20' FIBERGLASS, 125 JOHNson, $2000, good condition. 743-2984.

16' FAMILY RUNABOUT, choice of motors. Very seaworthy. 477-2805.

12' ALUMINUM, ONE YEAR old, excellent, trailer included, $375. 382-1448.

1976 25' BAYLINER, 225 B Volvo FWC, Volvo 280 leg. Many extras. $16,900. 479-3905.

MARINE MULTIPLE LISTINGS service. 80 listings to choose from. 656-3598.

FOR SALE; 9' MINTON DINghy and oars new condition, $450, 656-5150.

HEAVY DUTY TANDOM trailer, needs work, $100. 656-2810

EXTREMELY ECONOMICAL cruising in Albin 25 diesel motor sailer, 477-4405 evenings.

24' CARVELLE HULL, SACRIfice $300. 388-6275 pager 877, anytime. View at Attica.

MERCURY PROPELLOR 19¾Dx19P RH, part # B4A-63306-A1, $160. 383-3378 between 5-8 pm.

40' TROLLER, 10 TON A LIcense. Before 10 am or after 7:30 pm 385-6635.

12' BOAT AND TRAILER, 35 Merc outboard. 479-1177.

16' ALUMINUM CANOE, ACcessories, $150. 479-5865.

WANTED: USED FIBERGLASS Kayak, phone 746-4959.

7 TON "A" LIC. WANTED. Squire Boat Brokerage 384-3363

12' FIBERGLASS BOAT WITH 5 horse motor, $450, 479-4009.

75 HORSEPOWER CHRYSLER outboard for parts. 656-4773.

BRITISH SEAGULL, 10½ HP, long shaft with clutch. 385-3517.

1977 25 HP JOHNSON, IMMACULATE condition, $900. 382-3084.

75, 9.9HP EVINRUDE OUTboard. $425 or best offer. 478-0777

20 HP JOHNSON, $325. 478-4815.

81 SAILBOATS

Gypsy Yacht Sales
"BRITISH COLUMBIA'S EXCLUSIVE DEALERS FOR COLUMBIA YACHTS"

SPECIAL
Cal 25. Very well equipped. Main, 160%, 110%, spinnaker, knot meter, sounder, dinghy, boom tent, poptop, and much more. A good example of this popular model. MODEL MUST BE SOLD THIS WEEKEND. OFFERS ON $10,900.

OFFSHORE
RHODES 46. Steel cutter. Sailed here from Australia. Aft cabin layout, full electronics including Loran-C. Too much to list here. On display. $90,000.

SEAWOLF 41. Ketch
The nicest we know of. Boat finished entirely here using all N/American gear and fine woods. Perkins diesel, furnace. Owners presently living aboard, so appointment to view please. $85,000.

FORTUNE 30. Latel mode by Philbrook. Volvo diesel, RDF, aft-cabin, furnace, Wagner hydraulic steering. A boat that appreciates yearly. Offers on $39,900.

ALSO ON DISPLAY

COLUMBIA 8.3 (27') Loaded	$31,900
COLUMBIA 29. Full Keel.	$25,900
ATKINS 32. Ketch.	$32,000

WANTED
We need good clean Cals, Rangers, and Ericksons. If you have one of these for sale, we offer prime display space, and a full advertising program

2270 Harbour Rd., Sidney
656-5591

NEW 1978 EVINRUDE LONG shaft 9.9 outboard, just broken in, $675. 598-7173.

TANZER 26, EXCELLENT CONdition, well equipped racer cruiser, 477-4964.

COLUMBIA 22, $7500. CALL after 5, 652-4388.

15½' SNIPE, $250 OR BEST offer. 477-5408.

81 SAILBOATS

NATIONAL

A few selections from our many NATIONAL LISTINGS

SAIL

FISHER 30. Ketch rigged motor-sailer. Volvo 36 h.p. diesel. Show model 2 years ago. Very well equipped with furnace, VHF, Gas detectors. Dark green hull & tan sails. $69,000

CROWN 23. sloop, 3 sails, 7.5 h.p. Mercury. Inflatable dinghy. Compass, lifelines. $10,900

POWER

49' Diesel Cruiser. Accomodation for 9. Single 165 h.p. Volvo diesel. Generator. Autopilot, radio, 12' dinghy. Heavy duty commercial style craft built for long range cruising. $115,000

BELLBOY 26' c/bridge cruiser. Seperate head. OMC 225 I/O $15,000

NATIONAL BOAT SALES LTD. carry a large selection of new yachts. Western Canada agents for GRAND BANKS, FISHER, MOODY, ALBIN, SISU, SEIDEL-MANN, PACIFIC PILOT, PUGET TRAWLER. Victoria agent for CATALINA.
DICK CHUDLEY or LUKE KYNASTON

NATIONAL Boat Sales Ltd.
2060 White Birch Road
Sidney, B.C.
V8L2R1, Tel(604)656-3966
AND ALSO AT
False Creek, Vancouver

CRUISING SAILBOATS
Western Canada's leading yacht brokers are proud to offer:
24' YAMAHA MOTOR SAILOR $22,950.
24' RIVIERA STAR 10,500.
25' SANTANA 13,500.
27' CATALINA 21,500.
27' SUN 22,900.
29' MARTIN 22,900.
30' GRAMPIAN 34,950.
30' COLUMBIA 29,500.
32' CORONADO 29,900.
32' TAHITI KETCH 33,900.
33' YAMAHA 59,500.
34' CROWN 49,500.
37' CT 55,000.
38' C&C 79,000.
39' MARKOS CUTTER 85,000.
39' WESTWARD 68,000.
41' CT 98,500.
42' WHITBY 98,500.
44' SPENCER 135,000.
48' MAPLE LEAF 125,000.
54' MAPLE LEAF 185,000.
MANY MORE YACHTS AVAILABLE
Contact Specialty Yacht Sales, 1000 Taylor at False Creek Marina, Vancouver, V6B 4M1 (604) 689-7491

VICTORIA BOAT MART YEAR END CLEARANCE SALE
Small Sailing Cruisers under $10,000
22' Classic Cat Ketch, inbd. $2,500
17' Venture 4 bth & trailer $3,900
17½' Siren deluxe, very clean & trailer $4,900
20' Roberts 4 berth all glass $3,900
17½' Offshore 4 bth, loaded $5,900
21' Cruising Yawl, Seagull OB. $5,500
24' Shark Deluxe int., loaded $5,900
21' San Juan, 4 bth with trailer $6,950
21' Northwest 4-5 bth., new OB. $7,450
22' Cruising Sloop inbd. new $7,450
29' Gurney hdrm. 20 hp. Value $9,900
All these are ready to sail away. Trades welcome, try your offers on above prices. Financing available OAP. On display at Victoria Boat Mart, 453 Head St. 383-3324.

D.J. YACHTS
Sparkman & Stevens — Hughes 25 — Strong stiff, comfortable, safe and fast cruising sloop. Main, Jib 7 150% Genoa — 6 HP O.B., S.S. Rigging, galley, anchor, rope, chain etc. Exceptionally clean, fully equipped and ready to sail. Asking $12,750. Call Randy Boyld, Joyce Omlid, Don White Bosun's Marina 656-5558. John Teagle Oak Bay Marina 598-3366.

SPENCER 35
A Rare offer, one of the finest sailboats on the Coast, designed by John Brandlmayr, its sister-ship "Whisper" was sailed to fame by Hal Roth. Fully equipped, 4 sails, Volvo MD2B, Dickenson diesel stove, custom teak interior, launched 1975. $53,500. Phone John Neufeld at 656-5832 or 656-3817.

MORNINGSTAR
Custom modified for liveaboard or cruising Grampian 30. Wheel steering, hydrovane, RDF, depth sounder, log, knotmeter, anchor windlass, chart table, fireplace, unifridge, teak sole in galley. 2 dinghies with motor. Cruising sails and complete spinnaker gear. Recent survey $40,000 plus, offers on $38,500. 383-2512 days, 656-6442, 385-7871

HAIDA 26, NEW EPOXY PAINT, hull and decks, new main, new 153% Genoa, reefable to 120, spare main, working jib, new ¾ oz, full cut radial, new ¾ oz flat cut radial, new Merc 110, PHRF rated- 3.65. Full price, $14,500. Phone Ron, 384-8075 pager 370 or Call 595-1902 after 6 pm.

TILLIKUM 29'
Kit boats for owner completion, bare hull, $5000, hull and deck, stringer and main bulkheads, $8000. 642-4101 evenings for viewing.

25' HUGHES, ALL FIBERGLASS, cruising sloop, new 6 hp Evinrude, for sale, sleeps 4. Marine head, icebox, all ready to go, $9500. See this and more, power and sail at Maple Bay. GEOFF SIMPSON, 748-3242.

BRAND NEW 1978 TANZER 7.5 Metre (24½) Deluxe model, lifelines, pulpits, galley, dinette, 4 berth, head, new 6 HP Johnson longshaft. One only $15,300 (new '79 $16,000). Bob Whyte Marine, 656-7286.

BRAND NEW 1978 STEEL OFF-shore cutter, Yanmar diesel, wheel steering, full electronics, fridge, windlass, many extras. 37' LOA 11' beam, go anywhere, $45,000. Victoria Boat Mart, 453 Head St. 393-3324.

ERICSON YACHTS
Anglers' Anchorage Marina
933 Marchant, Brentwood Bay
652-3531

WESTERLY 22, FIN KEEL, 8 HP diesel, fully equipped for cruising: sounder, VHF, cabin heaters, dodger. $16,500. Just completed four months cruise to Prince Rupert. 748-8757 5-7 pm

VICTORIA HONDA
OUTBOARDS for the sailor
7½ hp and 9.9 hp in stock
2851 Douglas 386-8364

NYLON STORAGE HAMMOCKS
Now At
SAILTREND
1157 Newport 592-2711

"TANZER 22 '76 — ROOMIEST 22 footer built Main jib, 6 HP Johnson — like new — $10,500 Phone J. Carney, Vancouver — 228-4415"

33' LAMINATED WOODEN mast and boom, for Marconi deck-stepped rig. Wire rigging and turnbuckles included. $300. 656-6353.

CORONADO 25, FAST ROOMY well equipped, C.B. and D.S. near new 6 horse outboard, 4 sails, good family cruiser, $12,500 477-6838.

CATALINA 22 (1976) DELUXE model with 3 sails, galley, dinette, head, 4 berths, 9.5 Johnson, very clean $7,650. Bob Whyte Marine, 656-7286.

26' THUNDERBIRD IN EXCELLENT condition, fully equipped. $6500. Call after 6, 595-5640.

SPENCER 33, AFT CABIN, DIESEL auxiliary, 5 sails, recent survey, $35,000. 386-2325.

O'DAY QUALITY DAYSAILER, 17' including trailer and moorage, $2300. 658-8188

CATALINA 27' 1975 DELUXE, mint condition, Mercury outboard, extras, 477-5634.

81 SAILBOATS

35' DIESEL CRUISING KETCH, Saugeen Witch, MD2, diesel stove, gaff rig, liveable. Offers on $29,500. Victoria Boat Mart, 453 Head St. 383-3324.

ALL TEAK 33' DE VRIES Lentsch diesel cutter, classic. Ocean tested. Offers on $28,900. Victoria Boat Mart, 453 Head St. 383-3324.

18' ALL WOOD FIREBALL, DAcron main and jib, 22' mast, $800 or trade for sports car. 479-1249, 479-3740.

ERICSON 27, FULLY equipped for cruising or racing, four sails. Radio, stove, inboard, new condition. 598-5254

CAL 25, RACE EQUIPPED, depth sounder, barient winches, 2 mains, 2 jibs, spinaker, Honda, $12,000. 656-2095.

FURLING GEAR COMPLETE, never used for 20-25' boat. Cost $140 snap at $100 or offer. 598-8458.

23' (1976) NEWPORT CUTTER Deluxe, 3 sails, lifelines, 9.9 Johnson elec. As new $7,650. Bob Whyte Marine, 656-7286.

83 AIRCRAFT

FOR SALE: SEA PLANE CESSna 185E, 1969 model, EDO 2960 floats, new paint, 5400 hours TT. Phone Dan, 656-6203.

92 SPORTING GOODS

Robinson's

Check Our Prices
RIFLES—Win collectors mod. 92 44-40 $299 — mod. 86 45-90 $399 — mod-73 44-40 $399 — mod 94 saddle ring 30-30 $219 — 94 long-bar 30-30 $199 — ENFIELD 577-450 $89 — Marlin 38-55 $189 — SAVAGE 303 $129 — Sharps-Hankins 1862 NAVY $279 — ORIGINAL MANN-SCHOEN 30-06 3x7 MINT $895 — SCH-ENFIELD CARBINE 577 $195 — Win Mod. 88 308 4x $324 — SHOTGUNS — Rem 16G Pump $149 — Brevette 12g. Dble. $199 — Win 12G 3" pump $179 — Stevens 12g dble. $149, Win Mod 12 32" 12G $539. PISTOLS — broom handle 7.63 flatside $795 — Luger M42 9mm $324 — S&W 455 Mod 1917 $89 — Ingis-Brown 9mm mod 1935 $349 — Colt 45 auto $289 — Colt 32 auto 1903 $69 — Browning 25 Auto $129 — Webley 32 auto $69.
Free 1-yr. Layaway Plan
1307 Broad 385-3429

INTERNATIONAL KNIVES
RIFLES — PISTOLS — SHOTGUNS
Schultz and Larsen—308 Norma Mag—original and Mint + Ruger 458 bolt action + Ruger No. 1 single shot 6mm and 220 swift + Lee Enfield full wood + original Mauser sporter 8mm + 1905 Ross rifle + Winchester model 250 lever 22 cal + Rossi 12 ga. dbl. coach gun with hammers + Colt lightening 41 cal original + Colt 1903 Hammerless 32 cal—mint—Colt 45 ACP gold cup + S & W model 10 4" + S & W kit gun nickle 22 cal + Ruger 9mm—357 mag convertible + S & W mod 29 44 mag with shoulder stock—Belt & Holster + (Stocking stuffer suggestion—Gunsmith screwdriver sets).
574 Yates St. 383-2422

FRANK WHITE'S SCUBA SHOP
832 Fisgard 385-4713
LEARN TO DIVE!
Next complete Scuba Diving course begins November 13.
INTERNATIONALLY Recognized Certification
PLANNING TO TRAVEL??

EXPLORE INNER SPACE
Learn to Scuba Dive with us.
Basic + Advanced Courses
Basic Course, starting every month. Find out more about the Hottest Sport Going. Call us at 386-7528 or drop in at:
SEA TREK DIVE CENTRE
1817 DOUGLAS

PLAY-MOR RECREATIONS LTD.
Billiard Tables, Shuffleboards Foosball, Cues and Accessories
Order Now for Christmas
Games Room Lights
517 KELVIN 384-3332

PRE-XMAS SALE
Skates, hockey pads and all curling supplies. Runners: ½-price.
Alexander's Sporting Goods
2244 Sooke Road
478-4443 Open Sun 11-4

CHILDS SKI BOOTS, TYROL size 1, $15. Mens ski boots Lange size 8½, $40. Raichle Size 11, $45. Childrens beginner skiis, 90, $7, 125 $8, 135 $10. Girls white skates size 13, $8. Boys skates size 10, $7, 12 $7. Mens size 8 $10. Girls fur lined boots size 13, $5. 477-9629 after 3 pm.

RIMPAC DIVERS Ltd.
Annual Sale of new and used wet suits plus a sacrifice price on dry suits. A price for everyone but quantities are limited. Visit the shop at 9818 5th St., Sidney.

FOOSBALL
The exciting home soccer game, special price: $275, while they last. Also, new and used pool tables. Aco Enterprises Ltd, 517 Esquimalt Road, Monday to Friday, 384-8913.

FISCHER-WEDLEKINGS SKIS, 195 cm, good condition, Marker bindings, poles. Boots, ladies size 8 Raichle, press. Men's Bauer black Panthers skates, 9½. 656-6353.

PRO. SNOOKER EXHIBITION. See Jim Wych at Woodwards Mall, Nov. 20-25. Information Island Billiard Supply, 620 Johnson St. 388-4031.

MAUSER SHC, $150; 9MM Astra 600, $150; Browning .22 pump, $125; .357 Maverick, $100. 598-7056 after 5 pm.

FOR SALE: ONE WINCHESTER Cheyenne 44-40 Model 94, carbine, in its carton, $325. MACLEODS, Sidney, 656-5921.

WEIGHT LIFTING, 150 LBS Weider weights and deluxe Weider bench, $110. Joe 592-9122.

WANTED: SEMI-AUTOMATIC 22 with clip. Also Gun cabinet. 112-646-2067

SKI BINDINGS, BESSER, RACing model, used one season, like new, $75. 477-1645.

SIZE 7 MUNARI BOOTS, AS new, $50. 384-6470, 478-2441.

PING PONG TABLE, GOOD condition, $35. 384-2747.

MUNARI SKI BOOTS, MENS size 9, like new $100. 592-3193.

HK91 308 CALIBER RIFLE AS new. 592-2041 after 5.

Ski boots, ladies size 9, good condition, $50. 477-3660.

150LB. WEIDER IRON WEIGHT set. $80. 386-2389.

REM 1100 12 GA. SEMI-AUTO, $200. 478-0919.

30/30 SAVAGE PUMP RIFLE and scope, $150. 479-5094.

1941 9MM P-38, NRA GOOD, $300, Victoria Press Box 579.

COMPETITION EP SLOLAM water ski with case. 385-6825

TANK AND REGULATOR, safety tested, 384-7684.

1 WEIGHT SET PLUS BENCH, $100, 652-1501.

MUNARI SKI BOOTS, MEN'S size 9, 386-3056.

92 SPORTING GOODS

MUNARI SKI BOOTS, SIZE 8 and Lange skates size 8½, both new condition. Excellent prices. Doug 595-7694.

SKIS TWO PAIRS, ROSSIGNOL, Strato 200, Concords 190, mans ski boots 9½ with poles. $350 takes lot or best offer. 383-4573

WINCHESTER 101 TRAP, full/full, 30" vent rib, Monte Carlo Morgan pad, excellent condition, $450. 479-2790, 479-2932.

4.5'X9' PLAY-MOR POOL table, accessories like new. Offers to $800. 388-9574, after 6 p.m.

MENS RIGHT HAND WILSONS X31 irons (new). Cost $397 sell for $297. 2-to-wedge. Duncan, 748-4850.

AMF MR 12 SCUBA REGUlator and Farallon depth gage, new $210. Between 4-7pm 595-3326.

SIZE 10 LANGE BOOTS, HEAD skis, Lange bindings and Yamaha folds, after 5, 388-5893.

SMITH AND WESSON 38 SPEcial stainless, 4½" combat 135, casings, dies, etc. 658-8276.

HART SKIIS, SOLOMON 444 bindings, San Marco boots, $175. 477-7090 evenings.

TWO PAIR SKI BOOTS, SIZE 5, $15 pair; skis 130 CM plus poles, $15. 478-6503.

WINCHESTER MODEL 64, $450. Remmington 1100, new $350. Colt 1911C 45, $300. 595-7644.

ROSINAL COBRA SKIS, 7½ ladies Nordica boots, phone 595-0715.

93 CAMERAS, SUPPLIES and PHOTO FINISHING

bill's photo supply
DOWNTOWN at 1672 Douglas 383-7443
LANGFORD at 800 Goldstream 478-2712
2047 Oak Bay Ave. 592-3122
THIS WEEK Featuring

Camera repairs done on the premises by our own highly trained Steve.
city photo
1227 Gov't.
385-5633
WE BUY, SELL AND TRADE GOOD USED CAMERAS

16MM CAMERA OUTFIT, BELL and Howell projector, 3 lens, Bolex Turret camera, Lenticular screen, assorted reels, many extras, firm at $800, 477-9330.

PENTAX SPII 55 MM, 28 MM and 135 mm Takumar lenses, accessories $400. Also 200 mm screw Takumar $130. 383-5264.

PENTAX SL SPOTMATIC II, also new wide angle lens, two filters, etc. $275. 479-5162, 479-3170.

COMPLETE PHOTOGRAPHY outfit, Nikkormat camera, 3 lens, many accessories. $900. evenings 652-4375.

EXPANSION SALE NOW IN EFfect a all 7 ISLAND COLOUR LAB Locations, 384-2242.

30" VIKING RANGE. EXCELlent condition. Must sell. $100 obo. 388-4498.

OLYMPUS TRIP 35, EXCELlent condition, 1 year old, $45. 478-1875.

ZEISS IKON, SUPER IKONTA, Pessar 2.8 lens with case. 598-8786

AIRQUIPT SLIDE PROJECtor, auto focus, 8 slide trays. $70. 385-5019.

DARKROOM EQUIPMENT FOR sale, also accessories. Phone after 3pm, 479-0260.

MAMIYA RB167, LENSES AND light meter. 592-9350

PENTAX SLH2 CAMERA AND light meter, good condition, $100. 385-6825.

96 RANGES, STOVES and FURNACES

HEATING COSTS TOO HIGH? Relax, there is an answer. Install a "Johnson Energy Converter" alongside your oil furnace. You can heat your entire home with wood. Come and see the compact unit at The Stove Shop, 733 Goldstream Ave, behind The Westwind Motor Inn in Langford on Hwy 1A. 478-0322. Closed on Monday.

118,000 BTU, AIRCO OIL FURnace, with duct work and temperature control, $220. wood stove black with chrome trim, $200, 479-5968.

TALISMAN GE DOUBLE OVEN stove, bottom self cleaning oven, 4 years old, like new, new price $1395 plus tax. My price $750. Call 388-5123.

ENTERPRISE OIL RANGE, white enamel, complete with 2 burner gas plates, oil lifter and new 100 gallon basement tank. $100. 598-1016.

COOKSTOVE, WOOD AND coal, with top warming oven and side water reservoir, cream and green enamel. Excellent condition, $495. 479-9295.

BLACK AND NICKEL PLATED Gurney wood stove, bun warmer and water reservoir, offers. 477-7835.

"NEW AND USED OIL SPACE heaters, also used oil ranges Gerry's Oil Burner Service — 642-5735."

30" RANGE MCCLARY, AVOcado, like new. $200 or nearest offer. 598-3857

BROWN KENMORE RANGE 30", clock control, 2 years old. Asking $300. 477-4976 after 6.

ENTERPRISE OIL BURNING kitchen range, top line, all fittings included, $325. 479-4657.

FRANKLIN FIREPLACE, pipes, grate, screen, $180, 388-9263.

FRANKLIN HEATER, NEW price $425 plus grate and screen. Asking $200, 479-9144.

30" VIKING ELECTRIC range, excellent condition, $125. 383-0634.

24" TAPPAN GAS, 30" FINLAY electric, good condition, $30 each. 384-3498.

30" INTERPRISE GAS RANGE, as new. $350. 595-1278

WOOD STOVE, LARGE $250, small $130. 592-3605.

OLDER FRIDGE AND STOVE for sale, good condition. 382-0930.

24" PINK GE RANGE, WORKing condition, $35. 479-4355.

ELECTRIC RANGE, EXCELlent condition, $125. 592-1898

ELECTRIC WHITE RANGE, 21", Viking. $95. 384-9527.

SELL IT FAST THROUGH CLASSIFIED DIAL 386-2121

97 FURNITURE

MOVING, MUST SELL, ALL furniture, baby's furniture, stove, dryer, etc. 386-7419.

SOLID OAK DINING ROOM table and 6 matching chairs, $900. Call 721-3507.

HANDYMAN SPECIAL BEAUtiful mahogany table and 4 chairs, first $150 takes, 383-5760

97 FURNITURE

MATTRESSES
INVEST IN THE BEST
INVEST IN REST
B. F. Goodrich foam rubber mattresses guaranteed for 20 years. Latex foam rubber automatically adjusts to variations in weight giving even support the full length of the spine. They are comfortable, cool, hygenic and are made in a fire retardant ticking. 3'3" $159 — 4'6" $189 — Queen, $229 — King, $299. Box springs to match. Polyfoam mattress topper pads, single $8.55, double $11.85. Queen $14, King $17.75. Angle Iron bed frames with rug rollers $34.
IMMEDIATE DELIVERY
Gregg Furniture
2300 Douglas 388-7365

LA-Z-BOY RECLINER SALE
EVERY LAZY-BOY IN THE STORE IS ON SALE, CHECK AND COMPARE.
Tillicum Furniture
Hillside Shopping Centre
595-3331

Deluxe Style & Quality
3-ROOM GROUP
Living Room, Kitchen & Bedroom
COMPLETE ONLY $1290.
Available as Low as $50 Down and $50 Per Month. Includes 5% Tax & Financing. 36 Month Plan on Appr. Credit. First Monthly Payment FEB. 1979.
TheTraders
388-6264 715 Finlayson
Wide Open . . . 7 Days Per Week

LUNDS . . .
Buy or Sell
Your Furniture
At Auction
386-3308

SURPRISE, PRE XMAS SALE Sunday and Sunday only with this ad. 20% off all reg prices and an additional 10% off sale items. Sun, 10-6, No extension of sale. Incl. Oak tables, chairs, sideboards, wardrobes, pianos. Financing OAC, Dept store rates. 15 min from town, 10 from Woolco, Pete's Place, 786 Goldstream, 478-6000.

DIRECT FROM BRITAIN - Quality at low prices. Tables-draw leaf and others, chairs, sideboards-low and high back, china cabinets, wardrobes, dressing tables, chests, beds, desks, clocks, mirrors etc. Large range of reproduction brass. P & A Jones, 611 Dunedin. (Bisects Gorge, Burnside and Douglas). 385-9421. Open 10-6.

WE ARE MOVING - QUALITY home furnishings must be sold. Flexsteel chesterfield and chair, matching Small & Boyes chairs; oak drop leaf desk; two Sears-O-pedic single mattresses and box springs, used twice; two mattresses; large wardrobe; end tables; numerous lamps; kids table and chairs. All excellent condition. 658-8167

HANGING CHAIR AND FLOOR stand, $149.95; 6 styles of Peacock chairs starting at $94.95; deluxe rocking chair $159.95; laundry hampers, wall shelves, floor mats, large handpainted umbrellas and lots of stocking stuffers. Chula's, Market Square, 382-4931. Victoria's most unique Wicker and Rattan shop.

OFFICE DESKS $85-$110, chrome dinette suite $25-$85, chest of drawers, $10-$25, occasional chairs, $8-$25, 4 heavy oak dining room chairs $175 set, ornate Victorian mahogany sideboard $325, chesterfields and chairs $45-$125. Many other items. 434 Kingston. Friday, Sat, Sun. 9-4pm, 383-1689 or 383-8058.

VANCOUVER ISLANDS LARgest selection of imported quality wood furnishings and antiques from the UK. Over 300 chairs in stock. Lots of wardrobes, tables, etc. See the ad about our Surprixe Sunday Sale. Open Nights, 15 min from town, 10 from Woolco, Pete's Place, 786 Goldstream, 478-6000.

PINECRAFT LTD. QUALITY reproduction Ontario pine furniture on view to order at the Seaboard Show Home, 4308 Shelbourne 2-5pm Saturday and Sunday. Furthur information: 656-6207 after 7pm

TO CLEAR OUR ENTIRE stock of Rattan and cane furniture — Bar stools — Chairs and settees — Coffee tables — Picnic baskets — Planters — 5-Pce. dinette sets, etc. Echo Furniture, 704 View St., 384-2214.

BAYCREST (HOOVER) SPIN dry portable washer, cost $280. Used 6 times, $180. Custom-made alder table, 5'3"X2'10" and two matching chairs, foam seats and backs, $170. TV table, $20. 35mm slide projector, $30. 598-5583

ALMOST NEW, CONSOL COCKtail table, 2 hexagonal commode tables, pair of trilight table lamps, bookcase with record cabinet. Cost new $550, leaving town must sell by Mon to best offer, Call 478-8106 anytime.

QUEEN SIZE BF GOODRICH foam rubber mattress, like new, $115. 48" mattress and box, $25. One double bed, steel side rail, solid Elm bookcase headboard and footboard, $25. 477-4666

QUEEN SIZE BED WITH headboard, Sealy chiropractic, like new, $225 or best offer; convertible sofa, ideal for den or studio, unusual design, $175 or best offer. 384-6724, anytime.

HARVEST GOLD CHESTERfield and loveseat $275. 2616 Peatt Road, Langford.

CHESTERFIELD, END TABLE and coffee table. Offers. After 5, 474-1748.

TWO SEALY'S SINGLES, BOX springs and mattresses, extra long, offers, 386-7848.

ARBORITE TABLE AND 6 chairs, and other articles. 658-5417.

DRESSER AND NIGHT TABLE, white, $225. Lazy boy chair, $180. All in top shape, 385-6047.

TEAK DESK, ROUND KITCHEN table and various furniture. Call 595-7933 or days 598-2641

WALNUT EXECUTIVE DESK, 72x36" bargain $230, evenings 592-6282.

CHESTERFIELD, 3 PIECE sectional, Avacado and rust tones, like new, $400. 478-1115.

GOLD TWEED MATCHING chesterfield and chair, $125 firm. 479-5317.

LOVESEAT BED, CURTAINS, walnut table, and others. 479-2168

CHESTERFIELD AND CHAIR, excellent condition, $450 or best offer, 592-6843.

QUEENSIZED WATERBED, $300 or best offer, phone 382-0723 after 6.

WANTED: CORNER CHINA cabinet. 478-5327 after 5pm or weekends.

ETAGERE (DISPLAY CABINET) with wood cabinet and 2 glass shelves. 382-9887.

RED OAK ARMCHAIRS, CAPtain's style, 2 only, $125 each. 595-1897.

97 FURNITURE

CONTEMPORARY WALNUT dining table, 38x38" extending to 74". Buffet 36x32x29" with drawers for linen and silver. No chairs. $300. 477-3106.

WICKER 4 PIECE SOFA SETS, 5 piece dinette suites and many styles, chairs, tables, and Rattan shelves. All at Perks Wicker and Rattan. 486 Island Hwy. 478-6851

PROFESSIONAL UPHOLstery cleaner has several beautifully cleaned hideabeds and chesterfield sets, reasonably priced. 478-5725.

CHROME KITCHEN TABLE and chair suite, with 6 chairs, 2 months old, excellent condition, was $195 new, sell $100. 386-7985 after 5 pm.

NEW, DOUBLE-DOOR WARDrobes with bottom drawer — Teak or walnut finish. $148.00. Echo Furniture, 704 View St., 384-2214.

BRAND NEW CEDAR CHESTS — Colonial style — Modern — Mediterranean. Sale Price $158.00. Echo Furniture, 704 View St., 384-2214.

COLONIAL STYLE MAPLE twin beds, with metal frames and castors, plus box springs and spring filled mattresses. Good condition. Pair $225. 595-7025.

ONE-YEAR-OLD NATURAL pine sofa, chair and three tables, $500 or best offer. 595-4662, after 5 pm weekdays only.

SINGLE BED, COMPLETE, new, includes box spring, mattress, frame and headboard, asking $210. Call 384-0657.

MODERN DINING ROOM OR kitchen suite, 6 chairs one large table, excellent condition. Asking $250. Evenings 388-9415.

SEVEN PIECE TEAK BEDroom suite queen size, 2 years old, cost $2900 new, sacrifice at $1500. 656-7175.

TWIN BEDS COMPLETE WITH frames and rollers, box springs, mattresses and ornamental headboards, $85 each. 592-9348.

DINING ROOM SUITE FOR sale, one year old, new $1500. Asking $1200 or nearest offer. 478-6408, after 6 pm.

MAPLE GUN CABINET, easily converted to china or display cabinet, like new, new price $325, asking $225. 479-9144.

CASUAL PINE FURNITURE includes chesterfield, chair and end tables, excellent condition, asking $500. Phone 479-3865, after 5 pm.

MOVING, MUST SELL BURLED coffee table, 6'x5'x4" thick, $1500. New single bed, $100. 595-8288.

COMPLETE WALNUT BEDroom suite $265 or offers, Queen size box spring and mattress, $45. 382-2908.

GRANDFATHER CLOCK, made of teak, 6½ feet tall, ready for installation of movement, $350. 383-8250.

ANTIQUE SOLID OAK BED and dresser with mirror plus other assorted dressers. 592-3978.

FRENCH PROVINCIAL CHESterfield, $100. Davenport, gold velvet, $50. Blue vinyl recliner $50, 652-4844. After 6.

CUSTOM BEDS: CAPTAINS $130, mates $125, bunks $110. 479-7400.

KROEHLER 4 PCE. PINE LIvingroom suite, must sell, $750 or best offer. 592-7341.

QUALITY TEAK HUTCH AND buffet in excellent condition $600. Double bed $50. 479-9245.

WALNUT BEDROOM SUITE, including matching desk, $400. 479-4657.

SOLID WOOD DINETTE SUITE, $75; Maple dresser and chest of drawers, $175; 382-7671.

MODERN 3 CUSHION ORANGE chesterfield and chair. Phone 388-7137.

BRAND NEW MEDIUM BROWN 3 piece sectional corduroy couch. New $325, asking $225. 598-2105.

QUEEN SIZE 4 POSTER WAterbed with regulator heater. First $300. 478-2866.

GREEN FRENCH PROVINCIAL chesterfield and chair, $300. 598-1863

KINGSIZED WATERBED, MATtress, lights and dimmer switches in headboard, $350, 652-2927.

MUST SELL CHESTERFIELD suite with 2 chairs, $175 or best offer. 598-3685 after 5 weekdays.

3 DRAWER DRESSER WITH mirror, $35. Headboard and bed frame, $40. 383-3165.

WICKER ROCKING CHAIR, LOveseat, Log carrier, white, mint condition, 40 years old. 477-8234

DINETTE SUITE, TABLE, 6 chairs, 2 leaves, brown and biege, as new, $150 or less, 382-2640, 478 Admirals Rd.

CHROME SUITE, EXCELLENT condition, swivel chairs with teak like table. 652-3467.

DELUXE STYLE 3 ROOM SETting, living room, bedroom, kitchen. Nearly new $999. 382-8481.

SOLID MAHOGANY COFFEE table. $200. Steamer trunk, offers. 592-9891.

OLDER BED, 54", WOOD HEAD and endboards, spring and mattress. $65, 598-3477.

ANTIQUE BRASS AND CAST iron double bed. 595-1278

WANTED: 6 TEAK CHAIRS, reasonable. 477-7860

SINGLE BED, 39", EXCELlent condition. 598-8738.

4 DRAWER CHEST, DARK wood. $45. 382-5602.

2 PIECE CHESTERFIELD suite, brown nylon $100, 592-3396.

CURVED SECTIONAL DUSTY rose chesterfield. 598-8308.

CEDAR CHESTS FOR CHRISTmas. 479-1757.

ARBORITE TABLE AND 3 swivel green chairs, $50. 652-2528

CHESTERFIELD AND CHAIR, excellent condition, $150. 385-5855

SMALL BOOKCASE WITH sliding glass doors, 479-8513.

98 TV. STEREO, RADIO SALES and SERVICE

NAVAJO CB BASE UNIT, power mike, Colinear antenna, 20' mast, guy wires, coax, all $200. 477-2583.

PLANAR RECEIVER, 50 watts per channel, original value $580. Used for 1 year. $250. 652-2920.

SANYO CASSETTE STEREO, as new, fill in box $100. Also Jenson co-axle speakers, 25 watt, as new $50. Will sell as set. 477-2296.

MUST SELL BRAND NEW 40 channell CB with antenna, sacrifice $275 or best offer, phone 592-9831 after 4 pm.

PAIR CELESTION 66 STUDIO monitors. Less than 1 year old, new condition. Unbelievably true sound. 658-8628.

AM RDIO FOR DODGE VAN, $40; am/fm Blaupunkt radio, $40; Blaupunkt 8-track player, $40. 479-5750.

PANASONIC 8 TRACK AND cassette, am/fm stereo, $270, Phone 478-8769.

ELECTROHOME, 20" PORTable colour television, $200 383-9465.

DUAL 1229, PILOT 540, EPI 180. Package, $800 or best offer. 595-8061 after 5pm

SANSUI RECEIVER 551, EDS turntable, EDS speakers, $450. 592-6717.

SONY CF620 CASSETTE AMP tuner, with speakers. $175. 388-7485

LIKE NEW, BLACK AND white TV, auto cassette player, Symphonic stereo, 383-7970.

RCA 26" COLOUR TV, 90% solid state, excellent condition, $500 firm. Sooke 642-5876.

CUSTOM MADE TEAK STEREO component unit, brand new, $100, 4106 Glanford ave.

23 CHANNEL C.B. WITH ANtenna, $200 or best offer. 382-3084.

98 TV. STEREO, RADIO SALES and SERVICE

Open 'til 9 Nightly
Technics
Hi-Fi Equipment
ENTERTAINMENT SYSTEMS TO FIT ANY ENVIRONMENT
Yes, we take trades!
No Down Payment! (OAC)
Free Parking!
Free Delivery
Amplifiers, Blank Tapes, Car Stereos, Cartridges, Cassette Decks, Color TV's, Equalizers, Headphones, Light Shows, Microphones, Mixers, Pre-Amps, Raw Speakers, Receivers, Record Cleaners, Speakers, Tape Decks, Tuners, Video Recorders.
*AKAI Reel-Reel Tape Decks
*AR Speakers-complete line
*BOLIVAR Speakers to clear!
*CORAL Coral Speakers (Raw)
*DISCWASHERS, etc.
*DYNACO Speakers & Kits
*DENON Turntable (used)
*EPI Auto Speakers
*HARMON/KARDON full line!
*JBL Speakers full line!
*JENSEN Car Stereo & Spkr
*J R Speakers
Panasonic:
Car Stereos, Cassettes, Clock Radios, Color TV, Microwave Ovens, Multi-Band Radios, Video Equip.
PICKERING Cartridges, Headphones.
PIONEER Car Stereo & Spkr.
PIXALL Record Cleaners.
SHURE Cartridges and Mics.
STANTON Cartridges & Styli. For Disco Application.
Technics:
Receivers, Amps, PreAmps, Turntables, Tuners, Speakers.
TDK Blank Tapes
VAC—O-REC Special $29.
PRO & SEMI—PRO SERIES
JBL Pro — Citation — Shure
AR - Technics — TDK
Citronic
Electro Voice — Stanton
Dynaco — Coral
Open 10 a.m.-9 p.m.
Saturdays 10-6 p.m.
Independent Buyers
Discount Service Ltd.
939C Esquimalt
385-5555

5 YEAR WARRANTY
1978 20"
SERVICE ELECTROHOME
COLOR TV
RENT TO OWN
AS LOW AS $22 per month.
NOTE: Rent to own available for any size, any make.
ALSO — we rent color TVs $25 per month — $10 delivery.
CITY CENTRE TV
OPEN 10 A.M.-9 P.M.
6 DAYS A WEEK
477-6971
Next to K Mart in the Mall

RENT OR PURCHASE
BRAND NEW ADMIRAL COLOR!
Trade up to this 26" Deluxe Credenza style console TV Model 26C8211 with M5000 solid-state chassis — Made in Canada. With 3 year warranty $799.95. Less working appr. trade-in $150.00. Your difference only $649.95. NO CASH PAYMENT REQUIRED. Available as low as $26.04 per month starting FEB. 1979. 36 payments on appr. credit includes 5% Tax, financing and 3 FULL YEARS Warranty on ALL Parts and Labor.
Wide Open . . . 7 Days Per Week
TheTraders
388-6264 715 Finlayson

RENT A TV
Or trade up to Admiral Model 20C8038 Color TV with M5000 solid-state chassis by ROCKWELL INTERNATIONAL — Made in Canada. With 3 yr. Warranty $549.95. Less Appr. Working Trade $100.00. Your Difference Only $449.95. NO CASH PAYMENT. Available as low as $18.02 per mo. Starting FEB. 1979. 36 payments on appr. credit includes 5% Tax, financing and 3 Full Years Warranty on All Parts and Labor.
Wide Open . . . 7 Days Per Week
TheTraders
388-6264 715 Finlayson

Electronic Remote Control 26" ADMIRAL COLOR TV
Deluxe Model 26C8401R with M5000 solid-state chassis, UHF & Mid-Band with 3 Full Yrs. Warranty $1105. Less Appr. Working Trade $275. Your Difference Only $830. NO CASH PAYMENT REQUIRED. Available as low as $33.27 per month starting FEB. 1979. 36 payments on appr. credit includes 5% Tax, financing and 3 Full Years Warranty on All Parts and Labor.
Wide Open . . . 7 Days Per Week
TheTraders
388-6264 715 Finlayson

HOMARK
Mid-Band
TV converters
—REMOTE CONTROL
—6 EXTRA STATIONS
—$10. DOWN OAC
—AS LOWS AS $11.95 PER MONTH
—WE PAY THE INTEREST
—FREE INHOME DEMONSTRATION
595-7111

CAR 8 TRACK TAPE-DECK, 2 Jenson speakers, tapes, $60, 383-0003.

TWO 19" COLOUR TELEVIsions for sale, good condition, $150, $175, 474-2505.

AKAI 325D STEREO CASSETTE, 1½ years old, $400 new, asking $200. 479-2307

ALMOST NEW PARLOUR stove, $75. Phone after 6:00 479-3754.

WHARFDAL SPEAKERS AS new, $200. After 5 656-1375.

NEW AKAI 4000DS MK 11 REEL to reel, $400, 385-4248.

23" VIKING COLOUR CONsole, $195. 382-8420.

ZENITH COLOR TV, $230. 479-9629 evenings.

ONE 8-TRACK WITH FM, AS new $50. 477-2296.

26" ZENITH COLOUR T.V. REmote control, $200, 384-8273.

LOVELY STEREO SET IN cabinet, $275. 477-1419.

21" VIKING BLACK AND white TV, $50. 382-9085.

98 TV. STEREO, RADIO SALES and SERVICE

MAGNAVOX SPECIAL
20" colour TV with automatic colour and AFT $499. Available at ELECTRON TV, 100 Burnside W. and CEDAR HILL TV AND SOUND, lower level Cedar Hill Shopping Centre.

A FAMILY GIFT? — Naturally a ZENITH COLOR TV, and we have many great deals e.g. 15" Mediterranean only $698 with approved trade or 26" Full Console $895 with app. trade, 20" Portable with electronic tuner and color sentry $628 and many more at Butler Brothers, 1720 Douglas, 383-6911.

HELP
Too many color TVs taken in trade. Come in—make an offer, CITY CENTRE TV, next to K-Mart in the mall, open 10-9 p.m. 6 days a week.

ZENITH STEREO, 4 CHANNEL solid state, AM-FM tuner, Hifi phonograph. $175. Clairtone stereo hifi, AM-FM phone combination, cabinet like new, tuner needs work. $225. 658-5455.

26" Philips Modular 4 colour TV. 3 yrs old. A-1 condition. $399.95. 6 mos. warranty.
ATLAS STEREO AND TV
763 Fort St. 385-2712

COMPLETE SYSTEM: QUAD electrostatics, pre-amp, power amp, fm tuner, like new. Thorens TD 160 turntable. New $2,300, asking $1,350. Phone 477-8462.

FOR SALE 40 CHANNEL CB SSB base, 23 channel SSB mobile, 23 channel Am radio, two directional antennas, power supply. Gary between 5-9pm, 595-4750.

AMATEUR RADIO COMPOnents, steel racks, coaxial, FM, RTTY, beam, power supplies. 477-8096.

KENWOOD KR9600 — 320 watts RMS, 5 year warranty, A-1 shape. $750 or best. 749-3219 after 6.

EXCELLENT CONDITION, COlour t.v. $150, black and white, $45. No risk guarantee. 383-8774, 382-1234.

ORESCO AMP AND DUAL turntable with speakers, $95; like new 19" GE black and white TV, $75; 474-2939.

99 GROCERIES, MEAT and PRODUCE

North Douglas Delicatessen

New Zealand Edam	1.59 lb.
New Zealand Gouda	1.59 lb.
Canadian Mozzarella	1.69 lb.
Canadian Cheddar (Mild)	1.79 lb.
Cooked Imported Ham	1.99 lb.
Frozen Rabbit	1.99 lb.
Fresh Frozen Quail	1.49 ea.
Canadian Pheasant	3.49 lb.
Cuban Lobster Tail	10.99 lb.
Peeled Frozen Prawns	5.99 lb.

Open Tue.-Sun. Closed Monday
3891 Douglas 479-1827

WILLIAMS
QUALITY MEATS 795 FORT ST.
384-0525 — 384-0526
GRADE "A" FREEZER BEEF
Sides $1.45 Hinds $1.69
Full Baron $1.59
Cut—Wrapped—Frozen
Price per pound increases due to trim, etc.

SUNHILL ORCHARD
5963 Old West Saanich Rd
652-4116
SOLD OUT
Pat and Hugh thank all their Customers and look forward to seeing them next Season.

FRESH HERRING
$1 per bucket, bring your own buckets, Saturday and Sunday November 25-26, 9am to 4pm, Foot of Huron St. next to Fisherman's Wharf. All proceeds to Diabetic Research. Well marked sings to location and lots of parking.

LE COTEAU FARMS
Spartan and MacIntosh apples, from the grower. Graded to size. 304 Walton Pl. (off Oldfield Rd) 658-5888.

JAPANESE MANDARINS, $5.89 a box, 25 pounds of potatoes, $1.39, medium onions, 50 pound bag, $5.75, celery 33¢ a pound. 2686 Sooke Road. 478-4414.

CUSTOM JUICING AND PROcessing Service; We'll buy your Fruit where is or delivered; Call Bezzola's 112-743-5393.

K-MART AREA, CANNING TOmatoes, $5 for 20 lbs. 3965 Shelbourne St.

HONEY IN YOUR CONTAINers 68¢/lb. special ends Nov. 30. Babe's Honey Farm 658-8319.

CARROTS CHOICE QUALITY, any quanity, 4818 Cordova Bay Rd. open Saturdays only 8:30-5pm

WANTED-FRESH SEA BOTtom fish, deer meat, at reasonable price. 592-9380.

6X8 WALKIN COOLER, STAINless steel interior, good condition, after 5, 479-9164.

100 MISCELLANEOUS FOR SALE

GRANDFATHER CLOCK, EXcellent condition, $600. 478-9252.

CEDAR POSTS AND POLES, furnace for wood chips. 658-5812.

OPTICAL PLANIMETER, $130. 386-0108.

ONE POWER POLE, 1L0 AND 220 volt outlets, $85. 658-5133

PORTABLE DRYER, AS NEW, $200. 592-3001.

HOCKEY GAME, LIKE NEW, extra players, $30. 658-8501.

GARAGE SALE, NOVEMBER 26th, 326 Arnold, 10am - 4pm.

JONES KNITTING MACHINE, deluxe model, KH588. 384-2624.

22 CU. FT. FAIRBANKS-MORris freezer, $150. 652-2670.

HOMELITE CHAINSAW, 24" bar, rebuilt 76, $80. 479-9707.

WOODEN 30X60" TABLE, white coin master metal detector, 478-2985.

GARAGE SALE, MISC. 1488 Lang St., 595-7534.

KNITTING MACHINE, LIKE new, $300, Call 595-3558, Sat, Sun or after 10 weekdays.

WRINGER WASHER INGLIS. $50. 477-7812 or 477-9135

MASONS JEWELLERY, MANS black diamond ring. 385-8202.

FRONT DOOR 33¾"X79", $35 or best offer. 598-3685.

BAYCREST FREEZER, 16 CU. ft., $195. 477-0076.

BRAND NEW LADIES 3 SPEED, $100. Phone 384-8532.

USED APPLIANCES - CHEAP 386-0286

LOVELY OLD THEATRE chairs, good shape, 386-0286

MOVIE CAMERA, MOVIE PROjector, violin. Evenings 592-0875.

PAYMASTER CHECK WRITER, $65. 656-4773.

MINK STOLE, LOVELY CONDItion, $275. 598-8379

BASEMENT SALE, 9-5 PM. 837 Darwin.

HIDEABED, SLEEPS TWO, good as new. $300. 385-5504.

RESS MAKING FORM, "Unique" like new, $60. 477-0548.

METAL GARAGE DOOR, REAsonable shape. $25. 592-1898

FOR SALE ONE GENDRON pool table, 4x8, $325. 479-1724.

BELLECK CHINA, ROYAL Doulton figurines. 598-4654.

100 MISCELLANEOUS FOR SALE

SUPER FUN GARAGE SALE. Ski warm ups, coffee urn. Appliances, portable sewing machine, bucket seats for boat, block and tackle, electrical fixtures and parts, pool cues, 10 speed bike (needs repairs). New wigs and hairpieces, complete aquarium, 4 gallon stone crock, shock absorbers, skates, Michelin tires and much more. Sunday 26th, 9:30-4pm. 1990 Kings Rd. and Foul Bay

5,000 SQ FT OVERFLOWING AT the Doors of Treasures from the UK. Collectibles and quality wood furnishings. Oak tables, plus 4 chairs from $175, why buy chrome or press sawdust when for comparable prices you can invest in quality. Large selection of mirrored dressers! Wardrobes from $75. See our ad Re Surprise Sale. Pete's Place, open nights and Sun, 786 Goldstream, 478-6000.

Warehouse Sale
(USED ITEMS)
-Volkswagen engines & parts
-Lumber & doors
-Toys & tools-Applainces
-Tires & wheels & parts
-Furnishings & fixtures
Everything must go - all offers considered.
SAT. & SUN. 9-5
798 Fairview Rd., Esquimalt.

EATON'S WAREHOUSE STORE
749 View St.

SURPRISE, PRE XMAS SALE Sunday and Sunday only with this ad. 20% off all reg prices and an additional 10% off sale items. Sun, 10-6, No extension of sale. Incl. Oak tables, chairs, sideboards, wardrobes, pianos. Financing OAC, Dept store rates. 15 min from town, 10 from Woolco, Pete's Place, 786 Goldstream, 478-6000.

GARAGE SALE. WALNUT CONsole dining table $150, Regina electric broom $10, portable record player $12, heavy duty tow bar $75, Berkle meat slicer $450, electric grass edger $25, electric floor polisher $20, miscellaneous games and childrens clothing. Saturday 10 am. to 4 pm. November 25. 4246 Springridge Crescent. 479-7273.

GARAGE SALE: 730 VIOLET. Couch and chair, $35. 21" TV, $40. Bookshelf, $10. Dresser, $45. Kitchen set, $35. Antique fireplace cover, $20. Round teak table broken leg, $25. 18' all wood Fireball sailboat, $800. Overstuffed chair, $5. Lamps, $5. Queensize waterbed, $125. Single bed, $40. 479-1249.

HEATING COST TOO HIGH? Relax, buy a Fisher stove. You can heat your entire home with wood. See a "Grandma" blazing away at our store. We also carry top selection of brass, etc. suitable for Christmas gifts. The Stove Shop, behind the Westwind Motor Inn in Langford on Hwy 1A. 478-0322. Closed Monday.

UPHOLSTERY FABRIC
Lowest prices, quality workmanship, free appraisals. Morgans Fabrics, 2070 Cadboro Bay Rd. (near Fort and Foul Bay Junction). 598-4011

DON'T MISS THIS ONE. GArage sale. Furniture, vintage clothes, TVs, fishing gear, household items, babyclothes, beautiful mahogany veneer dresser, maple buffet, chest of drawers $20, Bookshelves $10, Etc. Etc. Cheap. Saturday Sunday November 25-26, 1029 North Park. 383-0243.

FRIDAY-SATURDAY-MONday, miscellaneous workshop equipment, including 10" Heavy duty bench saw; 6" plainer; cut off saw; compressor with paint spray and sand plaster; drill press, etc. Hand tools, paint, tackle. Aboard Motor Vessel Harstine A dock Van Isle Marina, phone 656-6420.

PAYMASTER CHECK WRITER, $175, Bell and Howell super 8 movie camera projecter, screen and electric flashlight $159. Toaster broiler. $36. ¾ size students violin $69. Baseboard electric heaters $35, Bunn electric coffee maker; stainless steel with 4 urns and filters. $100. 382-2818 evenings.

WAREHOUSE SALE
SHALLOW WELL WATER pump, complete $100. Commercial air hockey games. $100 each. Natural cedar 6' bar front and counter, bi-fold doors and many other items. Storage clear out, cash and carry, any reasonable offers. 798 Fairview Esquimalt, Sunday November 26th.

IMPERIAL LOYALIST SOLID red maple twin bedroom suite, $400; mahogany desk 32"x60", with bread board, file drawer and original brass hardware, needs refinishing, $200; two traditional style table lamps with white silk shades, $70 pair; deluxe heavy glass shower doors, $75. Phone 479-4710.

ONE WHITE BATHROOM SINK and toilet and taps; ladies fur coat, like new, Teenagers buckskin coat, girls jacket and coat like new. Teenagers sheepwool lined jacket, teenagers high boots, size medium, girls snow boots, size 6, new. Girls rubbers, size 6 and 2. Childrens games, young girls suitcase. 382-6446.

Grey Cup Special
Frigidaire dishwashers, 14 only. 6 white, 6 Harvest Gold and 2 Coppertone. Reg. $779.95. Sale $569.95.
HASTINGS APPLIANCES
2006 OAK BAY 598-3011
2100 DOUGLAS 386-7734

PS
"THE PLASTIC SHOP"
2105 DOUGLAS ST., 386-1477.
ONE STOP SHOPPING FOR ALL PLASTIC PRODUCTS, Industrial Plastic.

Victoria (2) COOKSHOP
VICTORIA'S FIRST
Scoop and Reject Shop
575 Johnson St. 385-6213

JEILCO MANIE 8 CAMERA, good condition, $20. Antique desk, oak $100 Antique 4 drawer buffet and china cabinet, Oak $150, all varities of plants and hanging baskets $5-$30. washer and dryer Admiral $750 new 2 years old, large size, excellent condition $500. 656-7120

2 LOVESEATS, 3 CHAIRS, IN blonde wood frame with cushions, set $375. Recliner $85. Home built occasional chair, $20. New darkroom equipment $150. Adding machine, Coleman campstove, girl's bike, lady's skates, ski boots, skis, ski rack. After 5:30 pm. 385-9642.

DEMONSTRATOR MODELS
Harvest gold 23.7 cu. ft. general electric refrigerator-freezer, double doors, $950, new $1150. One GE black acrylic Talisman royal portable dishwasher, cherrywood top. $400. new $560. 5'X30" mahogany office credenza cabinet. $150. 388-7311 Monday-Saturday 9-5.

1930'S KITCHEN SIDEBOARD, old porcelain top table, overstuffed chesterfield suite, oak bulletin board 60x40, french doors pairs and singles, reclinder, child's desk with drawers, 24' Carvelle hull, sacrifice $300. 388-6275 pager 877 anytime. (View at Attica)

GARAGE SALE SUNDAY
12 to 3, 2160 Amity Dr, Sidney.

8' FLORAL CHESTERFIELD $375; 24" GE range $100; walnut buffet $65; treadle sewing machine $75; night table $20. Mel's Bargains, 3460 Quadra, 384-3152. Chargex and Mastercharge.

100 MISCELLANEOUS FOR SALE

MAIS
Viking dryer $135
Bradford spin dry $178
McClary 30" white range $128
Avocado frost free fridge and range $595
Rental return hide-a-bed. Reg. $399. To Clear $280
3-room Group Rentals from $40 a Month
GUARANTEED or EXCHANGE PRIVILEGES
1821 COOK
385-2435

NEW and USED
Hid-a-bed, $140 to $279. Drop-arm loveseat, $159. Sofa-bed, $159. 2-pce. chesterfield suites, $219 to $699. Swivel rockers, $169 to $199. Wooden dining sets, round table and 4 chairs, $349 and $439. DuncanPhyfe drop-leaf table and 6 chairs, $549. Matching buffet and hutch, $599. China cabinets, $149 to $379. Corner China cabinet, $339. Set of 6 dining chairs, $239. Complete bedroom suites, $279 to $495. Single beds $59 to $149. Chests of drawers $49 to $149. Dressers $69 to $269. Bedside tables, $27.95 to $59. Single headboards, $7.95 to $11.95. Cedar chests, $119 to $249. Vacuum cleaners $24.95 to $95. Kitchen sets, 3 pce., $39.95; 5 pce., $79 to $149. 7 pce., $119. Fire screens, $24.95 to $44.95. Fire grates, $12.95. Table lamps, $29.95 to $79.
Use Your Chargex or Master Charge
PANDORA FURNITURE LTD.
1050 Pandora Ave. 383-6319

KILSHAWS
Auctioneers Ltd.
FOR SALES OR CASH GUARANTEED APPRAISALS
384-6441

MOFFAT FRIDGE $75; NEWLY recovered sofa bed $199.95; Frigidaire manual defrost $58; chesterfields from $49.95 to $75; Loveseat $118; high back sofa and chair, in excellent condition $568; Queen size box and foam mattress $175; double size mattress, only $68.88; rollaway cot, spring filled mattress $98.88; large storage cabinet $199.95; a set of 4 black vinyl bar stools $49.95; Baycrest 19" colour TV $175; Brentwood 12" solid state black and white TV $69.95; used rockers, recliners and occasional chairs from $25 to $99.95
TheTraders
388-6264 715 Finlayson
Open nights 'til 9 p.m.
Sat. 'til 6, Sun. 12-5

ANTIQUES, OAK CARVED hail stand. Mahogany wardrobe. Oak mantle. Sideboards. Used modern furniture. Wood double bed complete, $100. Teak buffet, round table, 4 chairs, $235. Kitchen sets, dressers, small tables, carpets, game table, occasional chairs, pictures, skates, books, china, baby items, stereos, tapes, records, large and small appliances, reconditioned bicycles, lawn mowers, tools, tires, numerous miscellaneous items. This weeks special's 4-piece bedroom suite, $235. Deep freeze, $150. Captains bed, $50. Overstuffed chesterfield, 2 chairs, $175. Bill's Bargain Barn, Craigflower and Tillicum, 384-5235. Tuesday - Sunday.

MUST SELL NOW!
Discontinued Models, Scratch and Dent! FURNITURE, APPLIANCES & COLOR TVs. Discontinued up to 50% Off. Reg. List Price. Many items . . . Trade-Ins Welcome.
TheTraders
388-6264 715 Finlayson
Wide Open . . . 7 Days Per Week

ITALIAN PROVINCIAL COUCH and chair, very sturdy, good shape, $125; 4 drawer brown dresser, $35; 3 drawer dresser, good wood, $40; 30 gallon aquarium, fish, plants and accessories, $150 or best offer; Green hostess chair, $10; Macrame hangers and houseplants, various prices; two 26" girls bikes, both good as new, $20 each; childs school desk, like new, $15; black and white console Tv, stereo and radio, all excellent shape, $150; mauve couch pulls out to bed, very comfortable, $30. 385-2242 anytime.

383-6222
Plantarium
POINSETTIAS
Special discount prices on volumn buying for offices, restaurants, businesses. Lower Commerce Mall next to View St. Parkade.

HOT TUBS
SAUNAS
FREE ESTIMATES
Kosmar Industries
2951 Bridge St.
384-2623, 479-9492 after 5 p.m.

SPEED QUEEN
Dryers TO CLEAR: $299.95
ACTIVE FURNITURE DISTRIBUTORS
566 David 382-8274

KNIFE IDEAS!
Swiss army — Fishermans knives — Divers knives — Henckles Kitchen professional knives — Throwing knives — custom, handmade knives — Ceramic knife sharpeners — Kitchen steels — Cleavers — American blade magazine.
International Knives
574 Yates 383-2422
(across from the Post Office)

KROLLER CHESTERFIELD and chair (large), $500; tire and rim, 700x13, $25; New King Trumpet and Case, $125; 2 head rests, Toyota, $25; 2 head rests, Maverick, $25; New Moffat indoor-outdoor rotissaire, $25; Bissel Rug Shampoo Master, $30; 2 RCA Educational Tape transcript Monorail, $45. each; 4 Leather flag holders, $15. each; Paquet Music Timer, $20. Phone 598-3589.

LIONEL 027 ELECTRIC trains. 478-6590.

100 MISCELLANEOUS FOR SALE

EUROPEAN HEALTH SPA Membership, save $350, receive 5 years minus 2 months. With optional Life Time Plan included, $550. Phone collect 746-5310 after 5:30.

KODAK LOW LIGHT SOUND movie camera and projector, very simple to run, excellent results, less than one year old, both $375. firm. And a blonde wig. 652-2202.

WHIRLPOOL AUTOMATIC apartment sized washer, 2 speed, 5 cycle, portable or permanent installation, 1½ years, $350. Matching 110V dryer, $200, ½ year. 388-9573.

MOVING MUST SELL, KITchen table & chairs $80, chesterfield and chair paid $900 $375, end table $25, barbecue, good condition, $15, Miscellaneous, 10-2320 Quadra

3 SPEED MANS BICYCLE, $50 in new condition; Console stereo set, good condition, $250; upright vacuum cleaner, Singer, $50; patio wicker furniture set, $200. 479-4009.

ORIENTAL COFFEE TABLE, $210. Mahogany nesting tables (2) $95. Mahogany hall stand, $75. French Provincial foot stool, $75. Hi Fi cabinet, $35. Copper kettle, china and ornaments, 592-2030.

KENMORE SUDSAVER WASHer, works fine, moved washer supplied, $95. Anitque foot warmer $20, antique record player, $15, girls quality bicycle, $25, micellaneous items. 477-5057.

NEW INGLIS COMPACT WASHER AND DRYER $80 off (pair). Pay only $725 for a fully automatic washer and timed dryer at Butler Brothers, 1720 Douglas, 383-6911.

9X12 ALL WOOL TWIST CARpet and under cushion, mushroom, $145 or nearest offer, comfortable Sleepy Hollow chair, $78. Both good condition and clean. Other items, 598-5690.

FULL SET OF PRO GOLF clubs, bag and cart, $100; skill saw, $20; electric spray gun, $50; small boat sails, $40; New solid mahogany coffee table, $200; Phone 592-3998 after 5 pm.

FOR SALE: ONE 10 CUBIC foot Harvest Gold freezer, one year old, excellent condition, $200. One GE 31" stove, white, 5 years old, good condition, $150. 478-0510 after 6 pm.

COMMERCIAL WEIGHT brightly patterned carpeting, great for the rumpus room. $5. per yd. Mel's Bargains, 3460 Quadra, 384-3152. Chargex and Mastercharge available.

PORTABLE FIREPLACE AND bar, 25 cu. ft freezer, couch and chair, tables, TV's, radios. Long dresses, coats, size 14. Matching drapes, bedspread, oval rug, chair. Sewing machine. 479-1215.

STIHL Chainsaws
SALES—PARTS—SERVICE
GIBSON POWERCRAFT
2520 Government 382-8291

WEST COAST BONSAI
We are now taking Christmas Orders for Bonsai, also Bonsai calanders. 652-4140 After 5

GARAGE SALE
Money saving opportunity, items must be sold. 2855 Fifth St. off Hillside. Sat.-Sun. 10 am.-6 pm.

SHELVING, SOLID WOOD OR steel for home, office, workshop, trucks, etc. Counter frames, pegboard hooks. R. W. Matthews Agencies Ltd. 388-4123

PRO. SNOOKER EXHIBITION. See Jim Wych at Woodwards Mall, Nov. 20-25. Information Island Billiard Supply, 620 Johnson St. 388-4031.

SILVER PLATED HAND chased wine goblets, hand carved Rosewood inlaid coffee tables. All imported. Gift idea. Factory prices. 384-4292.

BOAT OIL STOVE, 3 HORSEpower engine, scout shirt, belt, berret, Fisher Price toys, large Meccano set, 12 golden Comet laying hens, 477-8865.

SOLID OAK REFRECTORY style dining suite, side board, 4 ladder back chairs, one carver, $750. Black and white 20" console TV, $35. 592-7283.

ELECTRIC STOVE 30", AUTOmatic rotary, $75. Two aquariums, 10 and 20 gallons, stand included, pump, filters and heaters. Complete $100. 595-5081

GARAGE SALE: SATURDAY 25th, Sunday 26th, 9-5. Household affects, 9½ Evinrude, 7 horse Seagull long shaft, antiques, no junk. 3773 Jennifer Place.

GOING OUT OF BUSINESS, AT present location, Many specials now thru November 29th, Hours 11am-5pm Tues-Sat. Gorge Book Exchange, 312 Gorge Rd. West.

XMAS SPECIALS
Ladies full length leather coat with zip in lining, size 12, like new; Girls Gloverall Duffle coat, size 10, like new. 477-5205.

PADDED LIQUOR BAR, 5' long on castors, folding tea wagon, Danish Christmas blue plates (Bing and Grondahl), 595-4278.

PANASONIC STEREO, NEW exercycle, sun lamp, hairdryer, quality wallpaper, children's skates, skiis, toys, 57 Consul, Misic. 652-3802.

FIVE 4X8 WESTCRAFT ALUMInum windows, one 2X8 aluminum window, one 1X8 aluminum window. Some glass. What offers? 388-7311 Monday-Saturday 9-5.

ONE TEC ELECTRONIC SINgle drawer cash register, $1500 or best offer, One Anchor 4 drawer mechanical cash register, $750 or best offer, Gary, 652-3921.

36" FLOOR LOOM-LECLERC Artisat with sectional warp beam, warping reel and many accessories. As new condition. 385-4269.

14 CARAT WEDDING SET. 28 point diamond engagement and 5 point wedding ring. Appraised $800, offers? New 6 volt inverter, $30, 388-9853.

COOKSTOVE, WOOD AND coal, with top warming oven and side water reservoir, cream and green enamel. Excellent condition, $495. 479-9295.

BASEMENT SALE, CHESTERfield suite, deep freeze, lamps, bed, linens, misc. household items. 10-6, 2167 Ferndale Road, 477-7393.

KITCHENAID PORTABLE dishwasher with cutting board top, like new, 18 months old, copper colour (brown). Save $200, only $450. 479-2671.

TIRES, NYLON TUBELESS, 6.00x12, Weathergard studded; also G78x15 tubeless, electric typewriter, 15" carriage. 598-2783 evenings.

BURROUGHS ELECTRIC adder, $60.; Royal portable typewriter, $60.; Rare teak coffee table, $150. All excellent condition. 386-3711.

VARIOUS HOUSEHOLD FURniture, drapes, twin beds, small tables, chairs, carpet, 1 commode, misc. items, good condition, reasonable, 598-4080.

PINK EVENING SUIT, BEADed, table lamp, leather wallet, Irish linen pillow cases, black and white TV, teak wood server, 385-6150.

SPEED QUEEN WASHER, $125. Avacado, 6 cycle, Baycrest portable dishwasher, perfect working order, $225. Revolving outdoor dryer $15. 383-3024

BISSELL ELECTROFOAM carpet shampooer, 10" stainless steel skillet with lid, softsided suitcase, never used, several shepherd casters, 477-3659.

GENDRON POOL TABLE AND accessories in excellent condition. 658-8785.

HOUSEHOLD ITEMS; FIREplace accessories, couch, tables, chairs, dishes, bed. 595-0929.

Office Desks
New, private. 656-5929.

SOUVENIR SPOON RACKS, 12-24 spoons, $5-$12, 652-2637.

SCRAP LEAD IN INGOTS AND pieces, 45¢ lb. 383-1328.

REPLACING APPLIANCES
Selling Westinghouse 15 cu.ft. Frostfree Fridge, left hand door, 30"self cleaning stove with hood, six cycle dishwasher. All appliances are harvest gold. Excellent condition. Group sale or separately. 3385-53324.

9 DRAWER WHITE DRESSER, $60; three drawer white dresser with mirror, $25, very suitable for childs room. Two 600-12 summer tires, $20. Two king size bedspreads, $20 each. One blue long maternity dress, size 10-12, as new, $20, new $60. 478-0079

HAMMOND ORGAN SPINET L12 series. Excellent condition. Matching bench. Music shelves, organ light, new Hammond Organ course. Offers. Super Brute ping-pong table and equipment, as new, cost-$130; sell-$75, 478-7732

TWO HR78X14 STEEL RADIAL snow tires, used; walnut bed ¾ with radio headborad, 4 drawer dresser; B/W TV 20"; artificial Xmas trees; Smith Corona portable typewriter; ping pong table folding; 5 piece kitchen suite. 477-2390.

A LASTING GIFT
CONCRETE ORNAMENTS
Planters, $6.50-$14.50, bird baths $13.95-$23.95, fountains, figurines, sundials, donkey and cart, deer, elfs, animals.
Free layaway. Goldstream Garden Ornaments, 478-1779.

DOUBLE BOOKCASE HEADboard and restonic boxspring and mattress, like new, $300; maple desk, $75; pair of roof dividers, $25; 2 step tables, $40 for pair; black and white portable tv and stand, $30; brocade bedspread, $60. 592-3326.

FOX MINI BIKE, DISC brakes, 2 speed clutch, excellent condition, can be licensed, $200. Strombecker race set, 32 sections of track on 4x8 table layout $60. Soap box derby type racer, official wheels and axles $65. 479-3389.

LARGE DRESSER; DOUBLE bed; night table; table lamp; two end tables; kitchen suite; coffee table; chesterfield hideabed; electric kettle; mens gulf clubs; ski rack; two shelf table; artificial Christmas Tree; records; carpet sweeper. 383-1265

McDONALD SUPPLY
Amana Radar Range
307 GORGE RD. 386-6745

SPECIAL NOV 21-25
MEDOC GRAPE CONC.
Vin-Pro-French
100 fl. oz. — $13.95
HAMILTON HOPS & GRAPES
Wine and Beer Supplies
464A Burnside Rd. E. 388-4511

UNIVERSAL TRADING Centre, 584 Johnson Upstairs Warehouse. Bargains: tools, furniture and fridges, curios, glasswear, pictures, stereos, cameras and jewellery. 383-9512. We Buy, Sell and Trade.

PLEXIGLAS STORM WINDOWS installed inside your present windows-cut cost and increase comfort as well as being aesthetically pleasing. You can do it yourself. See The Plastic Shop, 2105 Douglas St. Ph: 386-1477.

1956 ZENNITH "TRANSOCEanic" radio, (8 bands) $60. Suzuki guitar, case, $35. 303 rifle, $35. 20 gallon fish tank, stand and all accessories, $70. 5 golf clubs, 2 woods, 3 irons and bag, $50. 656-4865.

DEEP FREEZE, TABLE WITH 6 chairs, Grundig reel to reel stereo recorder, loveseat, oil heater with blower and tank, desk, folding steel table, folding bed, toys, small reel to reel recorder, childs typewriter, 592-4291.

40" TABLE TOP STOVE, $100, double stainless steel sink $20, hand basin with taps $15, childs table and chair set $15. 3 chrome fluorescent fixtures, $2.50 each. Everything in top condition. 592-0497.

TWO STANDARD DOORS AND fittings $20 each. loggers boots, genuine Paris size 8½ $30, typewriter Underwood 16" $20. Buffalo coat, Police $50, television black & white excellent console $25, 656-2852

PIPE AND DIE SET; 6 MAN tent; commercial deep fryer approx 1 gallon, as new; " Barber" sequence control and activator; desk; dresser; firescreen; sump pump; gold rug; other misc. items. 477-9330.

GARAGE SALE-SUNDAY, 11-2 pm., misc. furniture, appliances, firescreen $10, 23 channel CB radio $45, antennae, Berry garage door, complete, $50, boy's 5 speed $40, boy's clothing. 1568 Brook St. 598-7356.

HOLLY
Gift boxes, wreaths and bagged holly. MacArthur Nursery. 479-6208.

HOMELITE
CHAINSAWS
SALES—PARTS—SERVICE
GIBSON POWERCRAFT
2520 Government 382-8291

COPIER
Pitney Bowes Photocopier Model 358 for sale or assume existing lease. For further information call 386-2955.

New INGLIS STERLING model portable Dishwasher has 4 cycle — 2 speed — cutting board 2 level wash— limited offer $450 at Butler Brothers, 1720 Douglas, 383-6911.

"D & R MOWERS"
Have your garden equipment winterized now at winter rates. Free pickup delivery. 615 Chatham. 384-5551.

USED APPLIANCES, fridges, stoves, washers, dryers, Hoovers, wringer washers, deepfreeze. 30 day warranty. Bill's Bargain Barn, Craigflower and Tillicum, 384-5235, Tues.-Sun.

KITCHENAID PORTABLE dishwashers, 5 colours, in stock, 3 cycle, with maple tops, order now for guaranteed Christmas delivery. Kenyon Sales, 386-1214 (24 hrs.) service.

L0% OFF ON ALL GIFTWARE items, copper, brass, delft blue, linen tea towels, aprons etc. The Dutch Latch Restaurant and Gift Shop, on the Malahat, Open 7 days per week.

TO ENYOY YOUR CHRISTMAS gift shopping, do some of it at THE ROCKHOUND SHOP, 777 Cloverdale, 388-5341 (Tues. to Sat.) "A fascinating place" — Discover us soon!

DOUBLE BED, WHITE BEDroom suite, 33 balls white phentex sky knitting yarn 75¢ each, two slice Sunbeam Toaster $7, two FR78X14 steel belted summer tires $7 each. 477-0345.

BASEMENT SALE: MUSTANG 3-speed bike, china cabinet, sewing machine, drapes, small table, record player, electric guitar, crib and mattress, miscellaneous items. 1156 Union Rd, 9:30 to 4.

9'10" CALIFORNIA CUSTOM surfboard, $100; new range hood, $25; 2 burner hotplate, $5; single stainless steel sink, $8; Gendron 3-way buggy, $40; youth bed, $10; spring horse, $20. 658-8198.

ARTIFICIAL XMAS TREES, full soft needled, 4' and 6' quality trees, $19.98, $39.98. 20 indoor mini lights, $1.49. Perks Wicker and Rattan. 486 Island Hwy. 478-6851

GARAGE SALE NOV. 25-26TH
Stove, fridge, freezer, washer, dryer, pool table, workbench, radial armsaw, garden tools, patio furniture, kitchen suite, lawnmower, 479-3772, 559 Warren Pl.

25 LARGE TO MEDIUM HOUSE plants. Moving must sell. 477-8097

LARGE WESTINGHOUSE frost free refrigerator, Avocado. 479-3189.

RECORDS, CLASSICAL, POPUlar, large selection. Average $1 each. 592-0056.

NEW SMOOTH 16"X12" CONcrete slabs, 85¢ each, delivered. 592-7068.

STROMBECKER ROAD RACE set, Bobby Hull hockey, 2 pairs boy's hockey pants. 382-1410.

LAWNMOWERS
Sidney Rentals Ltd., 9773 Fifth St., Reel mower specialists. Sales, services and parts. 656-5541.

WOODEN KITCHEN TABLE, Continental double bed, buffet, worn chesterfield and chair and miscellaneous items. 384-4450, #110-2533 Dowler Pl.

NEWLY UPHOLSTERED green tweed hideabed with new mattress, $175. Ladies 5-speed Sekine bike, $55. Sanyo spin dryer, excellent, $50. 598-2706.

CHAINSAWS
Alf Becker and Son Ltd.
2981 Tillicum 384-6414

Regional Appliance
Service guaranteed, sales, parts
386-3117 464 Burnside E.

MODEL STEAMBOAT ENgines, boilers, tools, model accessories, tripods. Phone 592-4017.

GUARANTEED USED REFRIGerators, freezers, ranges, washers, dryers. 1307 Glastone ave. 3-5:30pm Tuesday-Saturday.

BEAUTIFUL CERAMIC ITALian tile at import prices. Real saving. Free estimates. Japanese tile from 45¢ pss. Sample boards 50¢ each. 386-2812.

TWO CYCLE AIR KING COMpressor with 1 horse electric motor, 100' of hose, oiler, staple gun and spiker. $1200. 652-1988.

LADIES WINTER COATS AND dresses, size 12-18, Tyrol Ski boots 8-8½, Tiffany lamp and cushions. All as new. 385-6052

INSULATORS — APPROX. 430, various colors, glass and porcelain. Best offer, phone 656-4851 after 5:30 p.m.

PAIR SNOW TIRES, H78X15, $20; 16 quarts Quaker State 1030 oil, $12; floor polisher $10; portable record player, $10, 384-0471.

SELLING 26" ELECTROHOME colour TV; side by side, fridge/freezer; 10" table saw. 598-7093 after 6.

BAYCREST PORTABLE WASHer spin dryer, used twice. New $240, asking $180. 385-0115 after 5.

BLACK PERSIAN LAMB ¾ length coat with black mink trim, size 14-16 $325. Excellent condition. 385-5324.

BRITISH INDIA CARPET, good condition, 9x12. 2 pair of skis with poles, 5'9", 6'3", practically new. 477-9412.

RESERVE EARLY, TAXI reservations for New Years Eve being accepted now. 388-5538, 388-9432.

WASHER AND DRYER $400 pair, cocktail bar, brand new with tools $300, 2 cocktail bar stools $10 each. 384-6223.

AS NEW LADIES LEATHER jacket, size 15, $20; ladies leather boots, western style, size 9, $30. 592-1331.

LIKE NEW SOLID BRONZE, 3 light, dining room fixture, Italian. Was $175, asking $100. 595-7508.

MICROWAVE, LITTON, ONE year old. Immaculate condition. Hardly ever used. Asking $550. Please call 382-1893 after 5 pm.

KROEHLER LOVESEAT HIDEa-bed, excellent condition; doll with clothes; blow hairdryer. Phone 477-5569.

SEALY MATTRESS, 640 COIL, 48", $40. G.E. floor polisher, $15. Roll away cot, as new, $35. 477-8762.

GARAGE SALE, 22ND-28TH, misc. plants, tools, furniture, etc. 3439 Bethune Ave. off Cloverdale. No dealers.

ROAD RACE SET, 8-TRACK tape component, both as new. McClary Easy washer, good. 383-3488.

OGDEN ALBUM OF CIGArette cards 80 years old, also 5 shilling piece, George IV 1822. 656-6242.

POOL TABLE, 4X8, $200. RCA comb. radio and stereo, $50. Two green occasional rockers, $20. 479-5642

FOR CHRISTMAS
Kitchenaide portable dishwasher, white, excellent condition, $125. 479-1820.

MUSKRAT TROTTER LENGTH coat, size 14, as new, $395. Leather green coat, size 14, $95. 477-3437.

CB AERIAL PDL2, $150. T.V. rotar, $35. French provincial coffee table, $60. Trailer axle and hubs, $50. 592-7642

GARAGE SALE, 524 KELVIN Road, Saturday 25th, 10-4. VW parts, engine, magazines and assorted items.

MUST SELL: LONG COUCH, matching chair, excellent condition. Will deliver. Best offer. 384-7660

GARAGE SALE, TROPICAL plants, florist items, good girls clothing. 1061 Verdier, November 25 and 26.

ELECTROLUX FLOOR POlisher, Colonial twin 39" headboards, Colonial rugs, and mats. 388-9416

10 KT WHITE GOLD LADIES ring with opal center surrounded by 10 diamonds. Asking $500. 479-1024.

GOOD SELECTION OF USED ranges and fridges, stoves from $98.00, fridges from $199.00. Echo Furniture, 704 View St., 384-2214.

REFRIGERATOR $100, BRAND new vacuum $200, Girls Mustang 5 speed bike $25, 26" Boys Philips 5 speed $35. 477-9858.

TWO OLD STYLE HIGH BACK arm chairs; truck canopy roof rack; large brass spitoon; piano bench; stereo console. 479-6526

MEXICAN ONYX ROCK AND abalone shell fiberglassed coffee tables. Also assorted lamps. Temporary power pole and cables. 656-4594.

INGLIS DRYER, CHROME DINing suite, ironing board, swedish fireplace screen, bathroom pole cabinet. 721-5095.

ACCORDION, ELECTRIC piano, sewing machine, exerciser, bike, kitchen oil stove, tank and stand, misc. 382-5927.

NEW AND USED HOUSEHOLD goods, furniture, clothing, games, accordion, etc. Phone 479-6851 for details.

DOUBLE BOXSPRING AND mattress, $20, Hoover washer/spin dryer, $75; Oak desk, $40; All excellent condition, 598-4949

BRAND NEW OFFICE STACKing chairs and collapsible table, filing cabinet, very reasonable 386-0286

GARAGE SALE
Furniture and miscellaneous. Saturday 10-4pm 551 St. Charles St.

ROLL AWAY COT, $35; SIMplicity washer/spin dryer, $195, as new; Upholstered rocker, $5; Changetable, $20, 479-9646.

COMFORTABLE TYNAN overstuffed couch and 2 armchairs, matched, good condition, $100. 652-3438.

SONY CASSETTE DECK, ladies 3-speed Raleigh, Schick hairdryer, Phillips beauty set, icebox for camper. 479-0641.

METAL DETECTOR, GARrett, VLF deep seeker, twin circuit discriminator, $285, 386-8603.

50 SQUARE YARDS OF CELery green carpet, used, $150 or offers, 478-5777.

GARAGE SALE SATURDAY, Sunday; toys, small boy's clothes. 609 Baker St.

WEAVING, LE CLERC 36" loom, all accessories, $300, Phone 658-5874.

HOT WATER TANK, KENMORE sewing machine, ladies leather coat and car seat. 384-3498.

KENMORE DISHWASHER, built in, excellent working order, $100 firm. 598-3501.

FOR SALE: 50 YARDS QUALity grey office carpet, phone 477-8446.

BASEMENT SALE, COLORED TV, stereo needs transformer, Books. Saturday, Sunday. 9 am-1 pm. 1614 Wycliffe off Majestic.

TWO MOUNTED GM 15" SNOW tires, used twice $60, set of left Pro-made golf clubs, bag, Bag Boy cart, etc. $150. 479-8457.

APT SIZE FRIDGE, (GE) 12 CU ft, excellent condition, white, magnetic with magnetic doors. $150 or best offer. 386-9983, 382-0781.

CONVERTIBLE DISHWASHER, $70. Refrigerator, $30, older, works perfectly. 479-4960, 479-4889

10" TRICYCLE $10. LARGE tricycle $15. Toddlers size 7 CCM figure skates $12. 652-3368

LADIES SCHICK HAIRDRYER with mist setting, as new, $35. 42"x50' vinyl coated chain link fence, never used, $25. 478-9277.

TEKTRONIX TYPE 502A, DUAL beam oscilloscope in new condition, complete with instructions, $600, 388-6721, 8:30 to 5.

MOFFAT SIDE BY SIE FRIDGE and freezer, frost free, 4 years old, coppertone, $400 or offers. 478-1010.

KELVINATOR SIDE BY SIDE fridge/freezer, good condition, $200 or best offer. 9 X 12, Rose wool carpet, $50, 656-5962.

SIZE 18 AS NEW, THREE coats, pant suits, velour housecoat, large brown purse, 382-4879.

GARAGE SALE, FRANKLIN stove, tools, new hydro poles, clothing and misc. 370 Hector Rd.

24" MOFFAT ELECTRIC range, 6 piece walnut dinette suite, excellent condition, 383-0758.

FREEZER OR COOLER DOOR and frame, freezer and deli cases, 30 lb Toledo counter scale, 478-6050 evenings.

2 LANE STROMBECKER RACE car set, 6 cars, new starting hand controls, lik new $50. 478-2506 after 6pm.

BLACK AND NICKEL PLATED Gurney wood stove, bun warmer and water reservoir, offers. 477-7835.

MATCHING HARVEST GOLD 17.1 cu. ft. Frost Free Fridge; 30" Range with continuous clean oven, like new. 592-2623

CHAINSAW STIHL 041 SUPER AV, 21" bar, spare chain, tool kit, like new, $360. 383-0389 After 6:30

TEAK COFFEE TABLE; COMbination radio record cabinet; Pearl screen; Kenmore electric broom, 386-7632, 388-9690.

BOYS SKATES, 3, 5½, LADIES 6, Misc. hockey gear, Sunbeam floor polisher, Hochi sweeper. 478-4059.

LADIES SKIS AND TYROL boots, size 6½; 2 French Provincial end tables, Fruitwood, 388-5851.

BASEMENT SALE -LAWN mowers, garden tractor, floor polisher, cameras, rifles. 2854 Inlet. 388-5960.

TEENAGERS CLOTHING, boy's duffle coats, rain coat, robe, ski suit, ski pants, girls ski jackets, etc. 592-4372.

MANS SEIKO WATCH, AUTOmatic, gold colour with bracelet as new. 4½" electric bench grinder. Electric can opener. 592-6696.

TRAPPER POINT BLANKETS, Revereware coffee perculator, Binoculars, stereophones, etc. 598-1303.

APPOLLO 10 SPEED, (WHITE) —$80. Slate pool table, accessories, $400. 20 gal. aquarium with stand. 477-5977.

FRIGIDAIRE RANGE 30" good shape, $40. Electric wringer washer, excellent shape, $30. 652-4297.

SAUNA LUMBER, 1X4, 1X6, various lengths. Old radio, crab trap, stereo amp and tuner. 652-2644.

MEN'S HAIRPIECES
Very realistic. Evenings, 598-7853, private.

SATURDAY SPECIAL
Clearance of all new portable typewriters, $95. City Office Euipment, 721 Kings Rd (off Douglas), 386-8396.

SAWYER SEWING CENTRE now carry vacuums. Hoover and Eureka. 388-6228.

OUTDOOR INCERATOR BARrels. Ready for use, $5.95 delivered. 383-1328.

45-GALLON OAK WHISKEY barrels, good condition. $15. 383-1328.

STHIL CHAIN SAW 045 ELECtronic, used only 2 hours. Bargain $425. 382-8670, 658-1057

FRIDGE, STOVE, WASHER, dryer, other items, phone after 6, 479-4601.

DIAMOND SOLITARE, 30 point, approx value $800, asking $450. 384-1582

BASEMENT SALE, FURNIture, ironer, sinks, miscellaneous. 591 Latoria Rd. 478-4396.

DRAPES, WIDTH 17'4", length 7', Oatmeal color some blue, $75. 383-6933

PIEDMONT PORTABLE ZIGzag sewing machine, all accessories. $95. 477-5782

KENMORE PORTABLE WASHer, spin dryer, good condition, $100 Firm. 477-1196 After 5

GENTS NEW SUIT, SIZE 42; raincoat, $195 value for $63; roll away cot, $27 firm. 592-3836.

WHITE, GIBSON DELUXE 2 temp fridge, good condition, $125, 382-8638.

DIAMOND PANED LEADED window units, many sizes. 385-4810.

FLUORESCENT FIXTURES, $6.00 each. No tubes. Basement, garage, workshop. 479-2635.

1 PAIR OF HIKING BOOTS, new, size 8-8½, 1 ladies Seiko watch. Will sell cheap. 478-2373.

WHITE TURKISH SHEEPSKIN coat, ladies size 12-14, $150. 386-0108.

BRAND NEW, BERRY GArage door, 8x7, complete with hardware, 598-1247.

IMITATION MUSKRAT FUR coat. Coat with fur collar, both size 12. 383-6645.

CRESTWOOD WALNUT CABInet and counter top, $450 or offers, 385-8950.

OPTINA PROJECTOR #500, 40" Knox screen, $75. Cowhide suitcase, $10. 592-2954.

MOFFAT 13' WHITE 2 DOOR refrigerator, Frost Free, $275. 592-6155.

PERSIAN LAMB COAT, SHORT, black, like new; fur hat, white, helmet style. 598-5016.

NIAGARA CYCLE MASSAGE pad, as new, $200, excellent for arthritis. 595-7177.

WHITE 10' CU. ADMIRALS fridge, asking price $200. 478-8995.

LEAVING VICTORIA, VARIOUS apt belongings for sale, Phone 383-2618.

HIDEABED AS NEW CONDItion $250, upholstered platform rocker $45. 386-0081.

GARAGE SALE: SUNDAY, NOV 26th, 12-4, 3713 Harriet Rd.

OSTER BLENDER, $25, ELECtric can opener, $8, as new. 386-9391.

LIONEL TRAIN, GOOD WORKing condition, offers 479-9169

ING SIZED BED, LARGE GOLD rug, offers? 382-4340.

POOL TABLE, FOLDING chairs, fold-away cot. 598-3464.

CARPET 27'X17', GOOD CONDItion, $75. 592-4272

BLACK AND WHITE TV PORTable, $75. 385-9277.

CHESTERFIELD AND LOVEseat, childrens toys, 477-7445.

WANTED DEHUMIDIFIER. 652-1866.

COMPACT VACUUM CLEANER with accessories, very little use, 1424 Edgeware Road.

DOLL CLOTHES: BARBIE, Rub-A-Dub; Super Barbie, many other sizes. 382-8595.

CHILDS TABLE AND CHAIR sets, mans hand knit fisherman, size 40. 383-0422.

TYPEWRITER, REMINGTON office writer, desk model, excellent condition, $65, 479-9849

KENMORE WASHER SPIN dryer, mens 10 speed bike, $50 each. 383-1725 After 4

BASEMENT SALE TO NOVEMber 27th. A variety of items priced to sell. Call 479-9973

QUEENSIZE BOXSPRING AND mattress, good condition, $175, 652-2786.

HEATH VTVM $95. ARCHER VOM, $39. Signal tracer, $35. 477-2773.

BIG BASEMENT MOVING sale, all day November 25 and 26, 3238 Wicklow Street.

SUNDAY NOV. 26TH, 10-4, flowering jades, and plants, household goods, 383-8364. 1521 Camosun St.

POTTER'S KICK WHEEL, $110; 4'x6' aluminum window, $30. 595-8968.

LADIES NEW BEIGE COAT size 14, 80% wool, $45 offers. 595-1226.

NORWEGIAN BLUE FOX FULL length fur coat, new size 11, evenings 388-6865.

TWO BROWN PLAID SOFA beds, $50 each. Three movie screens, $10 each. 652-2251.

SUNDAY SALE, GOOD CLOTHing, nick nacks, 10-3, 842 Princess.

FIREPROOF SAFE, LARGE, secure, $125; Replacement cost thousands 652-2576.

6X8 WALKIN COOLER, STAINless steel interior, good condition, after 5, 479-9164.

QUALITY WHITE FORMAL jacket, man's 40-42, like new $50. 595-4192.

ALMOST GOOD AS NEW MANS $150 black overcoat, 55% cashmere, 45% wool. 383-4774.

AXMINSTER CARPET WITH underlay 9x12 floral beige-brown, good condition. 384-4659.

NEW ELECTROHOME DE-HUmidifier, cost $197. Sell for $145. 479-5047.

INGLIS HEAVY DUTY WASHer and dryer, value $800 as new, best offer, 384-9617.

BRAND NEW MOFFAT APPLIances, fridge, washer & dryer, guarantees included. 386-0286

ENCYCLOPEDIA SET, BOOKS, records 45's and long plays, 386-0286

KITCHEN SETS, DINING ROOM suites, bedrooms suites, odd carpeting 386-0286

SINGER STYLER, PORTABLE, Singer straight sew portable. 598-8786.

TWO TICKETS FOR DAN HILL in Vancouver, December 1st. 598-2782

MOVING SALE, 10 AM, SATURday, November 25th. Everything must go. 1584 Pear St.

VIKING RANGE, $45, FRIGIDare fridge, $75, both in good condition, 652-3826.

PLAYMOOR POOL TABLE 4X8, rosewood finish, complete with accessories, $500. 477-5167.

VAUXHALL 4 DOOR, 70 COUgar parts, pipe and timbers, 642-3688.

GENDRON 4X8 POOL TABLE with cues and balls. $190. Will hold till Christmas. 384-8778.

REEL TO REEL SONI TC280 plus 7 reels of tape, $200. 656-6229.

NORWEGIAN BLUE FOX FULL length fur coat, size 18, with matching hat. $1500. 382-2818 evenings.

APARTMENT BAYCREST Freezer, 2½ years old. $175. Phone 385-2884 evenings.

UNDERWOOD MANUAL TYpewriter, good condition, phone 595-0715.

LIKE NEW, CHILD'S DELUXE rocking horse. Saddle 30" high. $40. Call 592-6644.

WHITE FRIDGE AND 30" stove, both good condition. $125 each. 477-6050.

COWICHAN INDIAN SWEATer, worn once, size 42-44, asking $65. 652-2160.

KITCHEN CUPBOARD; LARGE double sink; mens figure skates, size 6½. 479-5076

HASSACKS AND OTTOMANS, crystals and decorative plates by Avon. 1460 Hamley St.

HO TRAIN SET, 4 ENGINES, and all accessories, $95. Also for sale engines and switches, 478-8147.

30" VIKING RANGE; FRIDGE; set of Westcoast mirrors; new single bed. 478-9376.

KENMORE, WASHER, DRYER, stove and fridge, 2160 Amity Dr, Sidney. 656-6886.

GARAGE SALE, SUNDAY, many varied items, 115 Robertson St.

DAMPP-CHASER DRYER rods. Wanted: 500 watt Dimplex heater. 656-7013.

GARAGE SALE; SUNDAY, Fisher Price toys, etc. 242 Beechwood.

30" GIBSON ELECTRIC STOVE, 5 years old, 477-4989.

8" JOINTER, NEW 3/4 HP motor, $250. 479-6023

DOUBLE BED, NEW BEDspread, electric piano. 592-2326.

250 GAL OIL TANK, $60, 598-8379.

101 CHILDREN'S MISCELLANEOUS

GIRLS TAILORED COATS, clean 6X, 7. Tap shoes, 12½n, skates 8, 10, 12 and 2. Flower girl dresses, size 4. Ladies full length dress size 12. All like new. 652-2644.

CRIB, $25; STROLLER, WALKer, Fisher Price Explorer and Horse, children's table/chairs, skates, skiis, toys, clothes, books, misc. 652-3802.

A B C CHILDREN FURNITURE Factory prices. Now on display at Atlas Cabinets, 370 Gorge Road, East. 388-6814.

WANTED: LITTLE GIRLS doll house, preferrably wood. Selling 2 pair boys skates, as new, size 12 (age 5). 656-1329

GOOD USED FISHER PRICE toys, crib, playpen, highchair, GM carseat, changetable, 652-3564.

TRICYCLE, INCHWORM, ROAdracing set, magic shot, doll carriage, 2 Blip games, all in good condition, offers, 479-1753.

MATTRESS AND CRIB, $50; Highchair, $18; Gendron stroller, $40; Care seat, $22. Usd 8 months. 477-8097

FISHER PRICE CASTLE, VILlage, Garage, Airport, Camper and Boat, in good condition, 477-4731.

FARM TOYS
STRONG SCALE MODEL FARM Action toys, reasonably priced. Grieve Motors Ltd. 652-1642.

SNUGLI $20 FIRM, COST $35 new. Baby bath and cuddle seat, 478-7068.

GENDRON 3-WAY BUGGY, COlonial white crib, very good condition, $75. each. 388-9740.

CHILDS 2 DRAWER DESK, ADjustable, $15. Umbrella stroller, as new $20, 477-2296.

BARBIE CAMPER SUITCASE, fashion head, lite-brite, wooden doll crib. 479-5990.

WANTED: DOLLHOUSE PLUS furniture if possible. Phone 598-8746.

101 CHILDREN'S MISCELLANEOUS

ROUND—A-BOUT
Childrens Clothes
Will consign and sell your quality Childrens, Maternity wear and toys. Open Dec. 1, Tues.-Sat., 1005 View at Vancouver. 383-8573, 385-6552.

CRIB, MATTRESS, BUMPER pad, $90. Toy box $15. 595-3710.

GM CHILDS CARSEAT, $25, 6 year crib, $15, bunk bed, $20, 479-5968.

CRIB FOR SALE, $30. EVEnings 384-2975.

103 MISCELLANEOUS WANTED

THE SALVATION army needs your re-usable clothing, furniture and household goods. "Help us to help others." Family Thrift Stores. Victoria, Sidney and Langford. For pickup — 386-3295.

Robinson's

CASH!!!
FOR USED GUNS
1307 BROAD 385-3429

CASH
Costume jewellery, quality used clothing, vintage clothing, antique clothing, linen, furniture, antiques, china, collectables, bits and pieces. Please call 385-9878 or 384-4547.
THE BAY WINDOW

I NEED OLD WOOD DINING suites, bedroom suites, kitchen tables and chairs, dressers. Condition not important. Also any old miscellaneous articles, china, brass, copper, etc. Immediate cash settlement. Red Barn Antiques, 479-2684 anytime.

GUNS WANTED
ALL TYPES — TOP PRICES PAID
INTERNATIONAL KNIVES
574 Yates 383-2422

WE BUY AND SELL
Used Restaurant Equipment
Ideal Restaurant Equip. Sales Ltd.
782 E. Hastings, Vancouver, B.C.
254-5224

WANTED: REFRIGERATORS, freezers, ranges, washers, dryers, not necessarily working, but less than 15 years old. 384-0423

XMAS CASH
Paying top prices on all scrap metal, batteries, and cast iron. CLEANSTEEL PRODUCTS 343 TYEE 384-4161

TEAK BUFFET 6'-7' LONG, four drawers showing, approx. 2½' high. Teak table and 6 chairs. Small older sewing machine, hand operated. 652-3710.

BEER BOTTLES
And cans, 60¢ dozen at 526 David St. Monday-Saturday 8-5pm

HIGHEST PRICES PAID FOR all your household items. Universal Trading Centre, 584 Johnson St., 383-9512

WANTED OLD FUR COATS, mens collerless shirts, old dresses, etc. 385-0821.

THREE 5,000 GALLON METAL tanks for Waste Oil Storage. Must pass testing qualifications, Victoria Press Box 560.

WHITE PROVINCIAL BEDroom furniture, good condition, reasonably priced please. 658-8185.

WANTED: NWMP, RNWMP, RCMP badges, uniforms, commissions, other artifacts. 388-6082.

GM NEWBORN CARSEAT, swingomatic, older type car bedhooks from window to window. 478-7013.

RENOVATING BATHROOM - need 4½' bathtub, sink and toilet. Also: beige living room curtains 6' wide 7' high. 386-7188

SELL OLD BOOKS TO THE HAUNTED BOOKSHOP
382-1427

PIANO WANTED, ANY CONDItion, also bench or stool, phone 385-6391

IF YOU ARE MOVING AND have furniture etc. for sale. Please call 595-7567 or 383-8311.

$$ WE BUY, SELL OR TRADE Goldstream Trading, 723 Goldstream, 478-4332.

BEER BOTTLES AND CANS, pop bottles and cans, accepted at 426 William St. open 7 days.

OLD CAR BATTERIES, RADIAtors, copper, brass, lead, 383-1328, 526 David.

WANTED-KINGSIZE WAterbed mattress, heater and liner $100. 383-5760.

WANTED: MILITARY BADGES and medals. Colin McIntosh 479-2362. Please phone at 6 pm.

PAYING CASH FOR GARDEN tools. Also require French Provincial loveseat. 477-6598.

SWORDS, BAYONETS, medals, early military clothing, badges etc. 383-0405, 383-0911.

ROYAL DOULTON FIGURINES and toby jugs, Wanted also, Hummel pieces. 383-0405, 386-0911.

WANTED COLONIAL DINING suite, buffet and hutch, also, desk, 479-6633.

MANUAL TIRE CHANGING tools and battery charger-booster. 386-7256.

NEEDED GARAGE FOR ONE week for repairs. 384-5521 afternoons.

WANTED: 33 GALLON FISH tank, in good condition. 477-1148 after 4.

WANTED: 7 CU.FT. DEEP freeze in excellent condition. 478-4444

WANTED OLD STOVE OR wood burner for heating cabin. 479-9736.

WANT: 2 PIECE CHESTERfield, also dining suite with china cabinet, 477-7750.

CARPENTERS LEVEL, square, hammer, etc. 642-5615 evenings.

SMALL BAR FRIDGE, 4 OR 5 cu. ft., also old full length fur coat. 479-8991.

WANTED; OLD STYLE BEDroom vanity, reasonable, any condition, 592-7906 evenings.

ALUMINUM GARDEN SHED for tools. 477-1533 early morning or evening.

WANTED: ROCKING CHAIR suitable for nursing a baby, 656-4067.

WANTED CHECKOUT COUNTer and LP record display stands. 383-5432 or 656-4878.

WANT PORTABLE TYPEWRITER electric — prefer Smith Corona leave message 383-5524.

NEED TYPEWRITER AND MAchano to help hanicapped childs coordination. 478-7548

OLDER STYLE LAZY BOY chair with separate foot stool. 479-3410.

ROUND WOODEN KITCHEN table and double garage doors. 652-1714.

FRIDGES AND FREEZERS bought. 383-7213. All Temp.

CAST IRON WOOD BURNING heater, any condition, 477-3316.

WANTED: 6 TEAK CHAIRS, reasonable. 477-7860

OLD 45 RPM RECORDS IN TOP condition. 474-1071, supper time.

WANTED TO BUY; OFF-SET press and repo camera, 382-6206.

OFFICE SAFE, MEDIUM SIZE, Phone 383-3655

103 MISCELLANEOUS WANTED

WE BUY
or trade on your used furniture, appliances etc.
Before you buy see
MAIS FURNITURE
1821 Cook 385-2435

CASH FOR OLD PHONE. After 5pm, 592-1167.

LADIES, SIZE 12 SKI SUIT wanted, 477-2757.

WISH TO PURCHASE OAK DINing room suite. 598-1626

WANTED: ADULT WHEEL chair, any condition, 592-0251.

WANTED: 110 BOLT ARC welder. 386-0293 or 383-1078.

CANOPY FOR DATSUN PICK up, 479-8363.

WANTED; SUNLAMP BEtween $25 and $30 approx, 595-7502.

WANTED: LADIES DUFFLE coat, size 10-12. phone 592-2334

109 MISCELLANEOUS TO RENT

CAMOSUN FURNITURE RENTAL
MONTH TO MONTH
833 YATES ST. 383-3655

TYPEWRITERS
Student rentals, manual $12 per month, electric, $25 per month. City Office Equipment, 386-8396.

115 SWAPS

23' CRUISER, CHEV POWERED by 283, 12 hours on motor. Head and sink. New pant job. $1395 or trade on ¾ ton pickup of same value, or pay difference Phone 386-2050.

TRANSPORTATION FOR STUdent required. Have fantastic unused 11' speedboat, sleek Glen-L design. Will eagerly trade for car. Else sacrifice $400. 477-8275.

18' CABIN BOAT, FLYING bridge, electric start 40 hp Johnson, sleeps 2, very seaworthy, $700 or trade for sports car. 479-1249, 479-3740.

HAVE VINTAGE 1952 ARMY jeep, 4x4, low mileage, one of a kind, good shape, present market value, $3500. Will trade for Chev or Ford ¾ ton or 4x4. 652-5554

18' ALL WOOD FIREBALL, DAcron main and jib, 22' mast, $800 or trade for sports car. 479-1249, 479-3740.

REAL NICE 1974 MERCURY Bobcat stationwagon and $2,000 to purchase later model car. What offers? 477-1104 after 6pm.

10 ACRES WEST OF SOOKE, seaview, treed, well, $36,500. Will swap boat, car, and/or cash. 642-3038

1973 FORD VAN, FULLY CAMPerized, for older pickup or car. 1216 Tattersall, 383-4984.

ONE SMALL HEAVY OFFICE safe. Open to offers, Phone 595-1919 or 477-9774.

116 COINS and STAMPS

WANTED CANADIAN SILVER coins, 1966 and back. Also, U.S. silver coins, 1964 and back, paying highest prices. Also, buying 1967-68 silver coins. 478-8580.

FOR SALE, COMPLETE SET prestige Olympic coins. Please call 383-6742 after 6pm

COINS, STAMPS AND ANTIQUE Show, November 25-26, St. Edmunds Hall, 326 West 5th Avenue, North Vancouver, 10 am- 6 pm daily.

117 ANTIQUES and ARTS

ANTIQUE AUCTION . . .
Including Geo. and Vict. furnishings. East Asian and Oriental carpets and rugs. Paintings, Silver, Porcelains. If you have any items you wish to include in this forthcoming Sale Contact John Boyle at Lunds Auctioners 386-3308.

JOHN'S STORE
262 Old Island Hwy.
20% PRE CHRISTMAS SALE
of all items, open Tues till Sun from 1-5pm. Silver, crystal, porcelain, brass, oil paintings, collectables, thousands of smaller items.

SURPRISE, PRE XMAS SALE
Sunday and Sunday only with this ad. 20% off all reg prices and an additional 10% off sale items. Sun, 10-6, No extension of sale. Incl. Oak tables, chairs, sideboards, wardrobes, pianos. Financing OAC, Dept store rates. 15 min from town, 10 from Woolco, Pete's Place, 786 Goldstream, 478-6000.

DIRECT FROM BRITAIN - Quality at low prices. Tables-draw leaf and others, chairs, sideboards-low and high back, china cabinets, wardrobes, dressing tables, chests, beds, desks, clocks, mirrors etc. Large range of reproduction brass. P & A Jones, 611 Dunedin. (Bisects Gorge, Burnside and Douglas). 385-9421. Open 10-6.

VANCOUVER ISLANDS LARgest selection of imported quality wood furnishings and antiques from the UK. Over 300 chairs in stock. Lots of wardrobes, tables, etc. See the ad about our Surprixe Sunday Sale. Open Nights, 15 min from town, 10 from Woolco, Pete's Place, 786 Goldstream, 478-6000.

HERTITAGE PHOTOGRAPHIC restoration, specializing in restoration and copying of old photographs. 1322A Government St. Victoria, B.C. Hours 10-5:30. 385-9321. Start now to have that special gift ready for Christmas.

WILL PAY UP TO $100 FOR A Dewar's Doulton Whiskey Jug. I also collect and would be interested in other Doulton Whiskey Jugs. Phone 479-4952 if no answer try again after 5 or on weekends.

ANTIQUE RESTORATION, french polishing, refinishing, designer and maker of fine furniture. Heirloom Studio, 18 Fan Tan Alley, 388-5936. Evenings 479-3443.

WANTED- A VARIETY OF original Objects d'art, on consignment or to buy, for new gallery opening soon downtown, also selling Indian and Eskimo art. Phone Anne Tasko 478-4656.

GRANDFATHER CLOCK WITH Mahogany case and brass face, Walnut tea wagon, Oak roll-top desk. Hibernia Antiques, 1034 Fort, 386-0911.

PIANO GERMAN MADE IN England, wood inlay, brass sconces, beautiful tone and condition, $1000. 592-7072.

FURNITURE REPAIRED. ANtiques our specialty. Phone 478-2539.

MAHOGANY BEDROOM suite, 4 pieces, marble top washstand, etc. $700. 479-8403.

FIVE ANDREW MALCOLM solid Cherry wood chairs, $300. 479-4657.

VINTAGE RADIO, WESTINGHouse model 1934, 19x15x9", walnut casing, reasonable. 383-1276.

ANTIQUE AND COLLECTABLE dolls — to be sold as collection. 658-8466.

2 ANTIQUE CHROMO-LITHOgraphs. Sea scenes. Offers. No dealers please. 595-7582.

MAGNIFICIENT LARGE CHInese ancestor portrait circa 1880, $300. 598-2706.

ANTIQUE OAK BOOKCASE, $600. 595-1897.

TRADE THROUGH CLASSIFIED DIAL 386-2121

120 GARDEN SUPPLIES

Fertilizer

SCREENED TOP SOIL WITH manure and sand, $13 per yd. Minimum delivery 6 yds. Sterilized potting soil by bag or yd. E. Nixon Ltd. Office 385-4431; Yard 478-0511; Nights 479-1937.

SAANWOOD FARMS LTD.
Cow manure. 652-2026 or 652-1743. No Sunday calls please.

AGED HORSE MANURE $1 A bag, minimum 5 delivered. 479-5016 or 479-6658.

STRAIGHT OLD COW MAnure, 7 yards $49, 4 yards $37, bag $2. 595-0773.

Greenhouse

B.C. GREENHOUSE BUILDers. Quality aluminum-glass greenhouses and accessories. See one of our greenhouses at the Elk Lake Garden Centre. For information, brochures, write 783 Hutchinson Avenue or phone 385-2841.

Plowing, Rotovating and Cultivating

COOPER-RHOADES TRACTOR SERVICE
478-3143 or 477-5167
Grass or brush mowing, rotovating, loading, hauling, lot clean-up.

DON'S TRACTOR SERVICE
477-3913
We rotovate, plow, cut grass and brush; also loading and hauling.

479-6112
4 BROTHERS—ALL AREAS
FREE ESTIMATES ANYTIME
Fall rotovating and lawn preparations.

ED'S TRACTOR SERVICE. Rotovating, leveling, yards and gardens, etc. 479-2204.

Top Soil, Rocks and Fill

NO. 1 SCREENED BLACK loam, 7 yards $66, 4 yards $44, big bag $2. 595-8129.

SMALL ORDERS
Sand, gravel, drain and crushed rock, 1 to 6-yard loads. 658-5406.

125 PETS and SUPPLIES

DOGWOOD BOARDING KENnels is now open and we will be happy to show you our new facilities. For reservations and to view, please phone 478-0073.

FREE POLAR BEAR FOR Christmas. Affectionate 2 year old purebred neutered male great Pyrenees. To good home with space and playmates. 595-5195.

SHADYBROOK KENNELS
Purebred german sheperd puppies, black and tan, registered, wormed, tattooed. Call 743-9447.

THE GREATER VICTORIA Dog Obedience Training club. Puppies taken at any time during the course. 592-7310

BEAUTIFUL PUREBRED Irish Setter pups, had shots and ready to go, $100, will be glad to hold for Christmas. 385-0379.

GREATER VICTORIA ANImals' Crusaders, Many kittens and cats, all ages, most colours. To good homes only. 386-9832.

LAB TERRIER CROSS, 5 months old, shots, room to run, good with children. 656-6787 after 5.

CHRISTMAS COMING? LAKEland terrier pup, 8 weeks old, adorable and loving, 652-2417 or 652-3553.

MALE INDIAN RINGNECK, hand tame, $125. One pair of Red-Rump parakeets, (yellow variety), $100. 743-2650.

WANTED- DOG, FEMALE, preferrably spayed, cross breed, Cocker size, 1-2 years old, 598-6663, 385-5697.

YOUNG SIAMESE KITTENS, 3 months old, one grey and white, one black and white, one timid grey. 385-0314.

BUYING A PUPPY? CALL VICtoria City Kennel Club "Watchdog" for advice. 385-2233.

REGISTERED DOBERMAN Pinscher puppies, champion stock, 112-246-4267

POODLE PUPPIES, REG'D. Male, black, 3½ months, $100. 112-743-2493.

1½ YEAR OLD WHITE MALE cat, very affectionate, serious cat lovers only. 383-9464.

BLACK LAB CROSS PUPPIES. White markings, unique mother. $25. 598-6974.

REGISTERED BASSET PUPpies, excellent bloodlines, 112-591-3868.

URGENT, GOOD COUNTRY home for 3 year old male Irish Setter. 479-1041.

33 GALLON AQUARIUM COMplete, $75; 15 gallon aquarium and canopy, $35, 477-9685.

REGISTERED MINIATURE black, female poodle pup, ready to go Dec.23. $150 firm. 478-6246

LOVABLE BABY COCKETIELS, just in time for Christmas, 642-4393.

FRIENDLY DOBERMAN SHEPherd Cross needs country home, 8 months old, has shots. 652-2653.

IRISH TERRIER, PUREBRED male, 3 years registered, $150. 652-4331.

OLD ENGLISH SHEEP DOG puppies, 2 males. Call after 4pm 474-2627

LHASA APSO PUPPIES, ULTImate champion female. 112-723-6778.

1 CHIHUAHUA, 1 COCKAPOO, 1 small Airedale, 1 cocker spaniel, cats and kittens, 479-5868.

REGISTERED MALE IRISH Setter, 2½ years, Offers, 642-3576.

GOLDEN RETRIEVER PUPpies born September 28th, purebred. 112-537-5043.

11 MONTH OLD MALE GREAT Dane, registered purebred, $250. Call 478-6016 After 5

LARGE DOGHOUSE, WELL constructed and painted, $120 or best offer. Call 478-6016 After 5

BIRD CAGES, ALMOST NEW bamboo, 9 tier and 3 tier. 592-4750.

REGISTERED GORDON SETters, champion hunting and show, stud and puppies. 112-530-8817.

LARGE DOG FLIGHT OR travel crate, $40 or best offer. 598-3685.

GERMAN SHEPHERD CROSS pups, $20 male, $15 female. 474-1084.

CHIHUAHUAS FOR SALE, three left, $175. Act soon. 479-8840.

OLD ENGLISH SHEEP DOG with papers to good home. 479-4439

YORKSHIRE TERRIER, small male registered puppy, 384-9410.

"CISCO" HOUSETRAINED young male pet rabbit, many accessories $4. 652-3802.

QUIET WELL MANNERED Setter-Lab cross, needs good home, 4 months, free. 478-7372.

BOUVIER DES SLANDRES puppies, KCK registered, whelped Oct.78, 112-847-9458.

WANTED: PUREBRED LAB pup or young dog, reasonable. 112-646-2067

ONE SILVER MALE TOY POOdle, registered. $200. 652-2764.

CANARIES FOR SALE. 385-9292.

KITTENS TO GIVE AWAY, part Siamese. 478-1931 after 5.

SAMOYED PUP. 112-723-6778.

TWO TABBY CATS, FREE TO good home. 721-3854

DOBERMAN PINSCHER PUPS, to good homes, $100, 743-4936.

SIBERIAN HUSKY PUPS CKC. 478-7860

125 PETS and SUPPLIES

COME SEE US. SWEET, CUDdly, playful, guaranteed healthy. Small size housepets. Deposit will hold. Bostons, Lhasa Apsos, Japanese "Chins", Pomeranian, Cobble Hill. 112-743-2701.

6 WEEK OLD GERMAN SHEPherd puppies, healthy and well marked. Have both parents here to view. Will sell with or without papers. Reasonable prices to good homes. 112-749-6106

ENGLISH COCKER SPANIEL of Registered stock is anxious to find his new home. Picked male of the litter is 3½ months, if you called before he is now reduced to $170. 478-5455.

LOYAL COMPANION AND Friend. Beautiful 3 year old purebred Doberman Pinscher. Very intelligent, excellent disposition. Forced to move, needs Loving people. $200. 598-4781.

BLACK LABRADOR PUPS, from registered champion stock. Dew claws removed. Will be 7 weeks old on Christmas day. Males $150, females $100. Call 478-3123.

REG. ENGLISH SPRINGER Spaniel pups, liver and white. Champion hunting stock. Good with children, shots, etc. $150. 478-8008, 656-6864.

RED FACTOR CANARIES Singers only. Frosted and un frosted. Good breeding stock, from prize winning strain Phone 658-5157.

REGISTERED GERMAN wired haired pointer puppies, champion sired, excellent hunting prospects. 748-1982 or 746-7939.

LESSER SULFUR CRESTED cockatoo, cheap, 477-9344.

P.B. LONGHAIR DACHSHUND pups, 112-792-3632 after 6 p.m.

ONE 8 WEEK PUPPY, FREE to good home, 478-8154.

SOMETHING DIFFERENT, Iguana for sale, $55, 479-5216.

SMALL PUPS, 10 WEEKS OLD, $10. 479-9883.

BEAUTIFUL KITTENS, FREE to good homes. 382-1959

CHILDS SANTA SACK
Spade 3 year old Collie Shepherd Cross, affectionate disposition, free to country home. 479-5038 after 5.

127 CHICKS, POULTRY HATCHING EGGS SUPPLIES

BANTAM PULLETS, LAYING and Cornish Roosters. 652-3228

128 LIVESTOCK SUPPLIES AND EVENTS

MANDER
TRUCKING LTD.
SAWDUST
SHAVINGS
CEDAR HOG FUEL
385-3041
After 6, 477-5053, 479-7629

LOWERY & YOUNG
TRUCKING
SHAVINGS
385-3041, after 6 PM 477-5053, 479-7629.

JOHN MacNUTT
TRUCKING
Sawdust — Shavings — Hogfuel
LARGE OR SMALL LOADS
479-6560 479-1908

SHANKS' SADDLERY HAS REceived several large shipments of Christmas stock including moccasins, Thelwell gift items, books and much more. Open Friday till 9 pm, 764 Roderick, 384-5011.

BUY THIS ONE FOR XMAS, COmanche Apaloosa Pinto, 3 year old Gelding and tack. Friendly, fast, smart, well marked, with white saddle. 642-5148.

PASSIER FORWARD SEAT saddle. Used 6 times. Excellent investment. $500 firm. Valery 387-5487 or 388-6579

HANDSOME 16 HAND, PART bred Arab. Seven years old, good jumper, good natured and a great character. Phone 479-5595.

FIVE YEAR REGISTERED thoroughbred mare, $600. Stall, board, riding ring, trails, $100 per month. 477-5649.

BAY THOROUGHBRED GELDing, 8 years old, 16.1 hh, can be seen at Boershman Clinic 9 am. Class. Phone 477-8142.

SAWDUST-HOGFUEL
One small truckload, $30. One big truckload, $45.
Best Fuel Company 384-5524.

BRIDLE AND ENGLISH SADdle complete, other accessories also available, 658-8404.

HAY AND STRAW FOR SALE. 652-2026, 652-1743. No Sunday calls. Saanwood Farms Ltd.

WELSH PONY, 19 MONTH OLD filly, ready to be ridden soon, $150. 478-9235.

ENGLISH SADDLE COMplete, $100, good for beginners. 479-3168 after 5.

ALL PURPOSE ENGLISH SADdle, German made, $300. 479-0938.

TWO BILLY GOATS, ABOUT 6 months old for sale. 656-1453 before 1:30pm

COMFORTABLE 17" forward seat saddle, with leather girth, $250. 598-7656.

3 PONIES, ALL WELL trained, best offers, 746-7017 or 748-1473.

HORSE FOR HALF LEASE, under supervision, Hunt Valley. 477-7050 or 592-6432.

FALL SALE; HORSES, SHEEP, equipment, 642-3210

CHRISTMAS PONY, PULLS buggy, $75 or best offer. 479-5312.

BRED REGISTERED HEREford, Heifer. Phone 479-5106

HOLSTEIN STEER 18 months, $300. 652-2528

HEALTHY WEANER PIGS, $50. 478-4753 or 478-1282.

BUCKSKIN PONY AND SADdle for sale, $300. 595-0250.

WANTED: ANVIL APPROXImately 90 lbs. 385-1815

FEED POTATOES FOR SALE. 6858 Pat Bay Highway. 652-1582.

130 HEAVY EQUIPMENT AND MACHINERY

HAVE DRAGLINES WILL TRAVEL
Crawler machines for rent. Now working in Victoria and Duncan areas. C/W clam, grapple, shovel mats and a qualified operator. 112-936-9082, anytime.

5 DIESEL ENGINES CUMMINS ranging from approximately 150-300 hp. Also, some spare parts. Each engine ranging in price from $4000-$6000. Phone swap and trade in Duncan 748-1021.

LINDEN 5TH WHEEL TANDEM trailer with hydraulic dump. View at 482 Cecelia St. 9-4 pm. weekdays.

HORIZONTAL SHAKE SPLITter. Splits barn shakes or tapers, $2200. Also heavy duty flatdeck trailer, $700, 743-4992.

FOR SALE, PAYLOADER, HYdraulic bucket, power steering, power brakes, same as Bobcat, $2,500. 479-2209.

PORTABLE LIGHTING PLANT generator, watts 10,000. AC 125 volts, KVA 12.15, $700. 384-8532

3 YD. FRONT END LOADER, will trade for log skidder 652-2747.

WANTED: HIAB OR KNUCKLE Boom Crane. 478-7664, 479-4661

FORKLIFT 5000 LB. HYSTER, pneumatic tires, 743-5426 after 5.

135 FARM IMPLEMENTS

MF
Massey Ferguson

FARM-INDUSTRIAL
New and used equipment
Financing available
Parts-repairs-fabrications

IRON HORSE EQUIPMENT LTD.
4650 Trans Canada Hwy.
4 miles south of Duncan
Open 6 days 8-6
748-2809

KUBOTA TRACTORS

FARM-INDUSTRIAL-GARDEN
12-30 H.P.-4 wheel drive diesel
With 3. hitch and PTO
Parts-service-implements
Financing available

IRON HORSE EQUIPMENT LTD.
4650 Trans Canada Hwy.
4 miles south of Duncan
Open 6 days 8-6
748-2809

ISLAND'S BEST STOCK OF good, used and reconditioned farm tractors, mower conditioners, harvesters, planters and other equipment. J. Grieve Motors Ltd., Saanichton, 652-1642.

FORD 4000 TRACTOR WITH front end loader. 80 Bushel grinder, mixer mill on transport. 110 manure spreader, 2 hay wagons. Heavy duty rototiller. All in good condition. 656-5411, 656-4328 evenings.

FORDSON DEXTA, 35 HP DIESEL, tractor and blade. 479-0938.

148 LEASE VEHICLES

ENSIGN
WILL SHOW
—YOU—
HOW TO LEASE

AND SAVE!!!

Lease Returns
On Sale Now!!!
78 Plymouth Horizon
78 Cadillac Sedan DeVille
77 Volare Premier SW
77 Toyota Celica ST
75 Chrysler Imperial
74 Mazda SW
PLUS MANY MORE

WOLF LEHMANN
SELLS PREMIUM
EX-LEASE CARS

idealease

CHRYSLER LEASING SYSTEM

Member of Chrysler Leasing Systems
Quadra At Caledonia
Dealer licence number D548B
386-2411
Open Weekdays 'Til 9:00

150 CARS FOR SALE

De Pape

CORDOBA
76 Coupe, auto, ps, pb, stereo tape, power windows, 6 way power seat, tilt wheel, cruise control, power door locks, air conditioning. New Pirelli radials. Beautiful velour interior. Local one owner - immaculate.

WAGON
77 Plymouth Grand Fury Brougham 4 dr. Fully power equipped, air conditioning, roof rack, woody sides, one owner, like new. Bargain!

CORVETTE
'78 auto., p.s., p.b., power windows, leather interior, stereo tape, local one owner — 4,000 miles. Gorgeous colour.

WAGON
73 Plymouth, 4 dr., woody sides, roof rack, V-8 auto., p.s., p.b., exceptionally clean & well maintained. Bargain!

CORVETTE
76 L82 auto, power windows, p.s., p.b., tilt wheel, leather interior, air condition, stereo, 20,000 miles, beautiful condition.

WAGON
72 Gran Torino 4 dr., V-8 auto., p.s., p.b., woody sides, immaculate, 1 owner. Bargain!

78 TOYOTA 4 dr. 1200 mi.
77 CADILLAC SEVILLE
76 BMW 530
76 MUSTANG COBRA
74 JAVELIN AMX
74 CHEV MONTE CARLO
74 COURIER pickup
73 MUSTANG MACH I
63 TRIUMPH SPITFIRE
74 TORINO 2 dr. H.T.
75 BUICK SKYHAWK
72 TORINO WAGON
76 HONDA 5spd.
77 PLYMOUTH WAGON, air
73 PLYMOUTH WAGON, nice

Open 8:30-5:30 Closed Sat.
DePAPE MOTORS LTD.
Indoors at 779 Pandora
384-8035 D-00264A

WEEKLY SPECIAL
1976 Datsun 210, 4 door. Low mileage and immaculate. S.C. warranty. Exceptional value. $2985. 384-1721, 592-3121. Sports Classic Cars, 640 Hillside. D00244A.

73 TOYOTA COROLLA, 1600CC, standard, original owner, well maintained, $1875. 72 VW Super Beetle, gas heater, radio, nice condition, $2150. 477-8573, evenings, or 382-9236 days.

150 CARS FOR SALE

DOUGLA
VOLKSWAGEN
AUDI

Your Largest Volkswagen Audi Dealer On The Island!

LIMITED SELECTION
78 Demos
Still Available

PREMIUM USED
78 T-BIRD, loaded! $6995
78 AUDI FOX, 2 door, 4-speed, sun roof. $6995
78 RABBIT DELUXE. 2 door, 4 speed. Red with only 13,000Km $5995
77 HONDA CIVIC Hatchback. Automatic, 23,000Km $4495
77 ACCORD, 5 speed. $5495
77 CAMARO, 6, automatic, P.S., P.B. $5995
76 MONZA coupe. Loaded! $5295
75 AUDI FOX, Woodside Station wagon. 4 speed. $5495
73 MAZDA, 808 coupe. Automatic. $2295
73 VW Super Beetle, automatic. $2595
72 FIAT wagon. 4-speed. $1495
72 BAJA BEETLE. 4 speed, 24,000 miles. $2695

RABBIT DIESELS!
Immediate Delivery

100% Financing on Approved Credit! Scotia Plan!

Douglas Volkswagen Ltd.
3329 Douglas Street
388-5466
Dealer Licence 00341A

1978 LOW MILEAGE VEHICLES
Chev Novas, 4 dr., $4500
Olds Cutlass Salons, $5100
Monte Carlos $5800
Honda standards $3800
Tilden Rent A Car
386-1213, 383-4342
DL01003D

68 NOVA
4 door, 68,000 miles, 6 cylinder automatic. For further details please contact
ALAN SHEARNE
Personally at Empress Pontiac Buick GMC Ltd. 382-7121 or Res. 382-3391. DL01227A

LADIES SPECIAL!
1976 TOYOTA CORONA 4 door sedan with "automatic trans." This hard to find model has only 14,000 miles. For personal service phone "CHARLIE PETERSON" at Empress Pontiac Buick GMC Ltd. 382-7121 or res. 592-0458. DL01227A

LOW MILEAGE
1972 Plymouth Satellite, 4 door Sedan, only 40,000 miles, tested til August '79, automatic, power steering and brakes, immaculate interior. Only flaw is some rust starting to show. Checked by Esso Diagnostic Centre and mechanically excellent. $1100. 598-2706

69 CAMARO SS 350
69 ACADIAN SS 350
YATES AUTO SALES
950 Yates D-0161A 388-7722

73 MACH I F/B
351 auto, P.S. and P.B., mags and new radials, all around. The motor has just been completely rebuilt with 6 mo. warranty. PAINTER MOTORS LTD. 1513 Quadra at Pandora, 385-0122, D-0346A.

73 COUGAR
V-8 automatic, buckets, console, red on white, 50,000 original miles. Super clean $3495. ESQUIMALT AUTOMART LTD., 480 Esquimalt Rd., 382-7195. D-00856A.

QUICK
74 Plymouth Fury, 4-dr. sedan, V-8 automatic, p.s., p.b., radio, air conditioning. First $1695. ESQUIMALT AUTOMART LTD., 480 Esquimalt Rd., 382-7195. D-00856A.

74 Z-28
350 auto, P.S. and P.B., vinyl roof, new interior, this one has high miles, but, priced at $4795 and runs well. PAINTER MOTORS LTD. 1513 Quadra at Pandora, 385-0122, D-0346A.

'67 VW BAJA BUG, FIBREGlass fender, headers, tube bumpers, new paint, rebuilt 1500 motor, needs assembling, spare 1200 cc motor, trans. etc. $600 or best offer. 479-6023

150 CARS FOR SALE

Cornell GM
CHEVROLET
OLDSMOBILE
CADILLAC
CHEVROLET TRUCKS
Sales/Service
385-5777

You Can Expect A Great Deal From CORNELL GM

TOP QUALITY

STOCK NO. 83504
'78 24' MTRHME
GMC COUNTRY CRUISER auto, P.S., P.B., radio, cruise control, tilt steering wheel. Features include double air, stove and oven, 25,000 BTU forced air furnace, fridge, toilet, tub and shower, hot water heater, inside screen doors, roof racks and ladder. Only 5,000 miles. LIKE BRAND NEW
WAS $24,200 NOW $21,900

STOCK NO. 5024A
'78 Corvette L-82
Silver, 4 spd., loaded. AM/FM.
ONLY $16,900

NOW IN STOCK
7 LATE MODEL CORVETTES

STOCK NO. 1505A
'73 MERCEDES
SPORTS COUPE Model 280C 2 dr, 6 cyl auto, P.S., P.B., P. windows, air cond., AM/FM radio, light green colour. NEW CAR CONDITION.
ONLY $12,300

STOCK NO. 5019A
'78 CADILLAC
In elegant silver. Every option!
ONLY $16,400

STOCK NO. 5028A
'76 CHEVY ½ TON 4+4
White, V8, 4 spd., p.s., p.b., radio, excellent condition.
ONLY $6,195

STOCK NO. 603C
'78 Pontiac Trans Am
V-8, 4 spd, p.s., p.b., radio, tape deck, 11,000Km.
ONLY $8,895

STOCK NO. 1504B
'78 FORD F-100
Brown, XLT exterior package, V-8, automatic, p.s., p.b., 9,-300Km.
ONLY $7295

STOCK NO. 5018B
'72 CADILLAC
2-dr. Calais, 50,000 mi. p.s., p.b., am-fm, power seats, power windows, excellent condition, white.
ONLY $4195

STOCK NO. 83505A
'66 CHEV PICKUP
Stepside, red, pin stripped, mag wheels, custom interior, sun roof, 8-cylinder, standard, am/fm cassette, special paint. Must see to appreciate.

GMAC and BANK FINANCING AVAILABLE

CORNELL GM
CHEV-OLDS LTD.
3050 Douglas
385-5777
D-60681A

CREDIT
Good or Bad
WHO CARES
WE FINANCE
NO CO-SIGNERS
Let us help re-establish your credit. Separated, divorced, old age pensioner, single, male or female. You qualify. Buy and pay at same location.
Instant
"NO-RED-TAPE" CREDIT
Palm Motors
3342 Oak St.
Walk In, Drive Out
between Douglas and Blanshard off Cloverdale
MONDAY-FRIDAY 9-9

PAINTER
MOTORS LTD.
2936 DOUGLAS
385-1155

74 FIREBIRD Formula, 4 spd. P.S., P.B., radials, AM/FM
74 T-BIRD, loaded
74 TRANS AM, sharp
74 COMET 6 cyl., 25,000 miles
73 MALIBU 350, P.S., P.B.
72 CHEVELLE SW, 350, P.S., P.B.
"ECONOMY"
78 Mini 4 spd. am/fm radio
76 Datsun F-10 5 spd.
74 Datsun 710 4 spd.
73 Corolla 5 spd.
72 Pinto station wagon
After hours: 385-0122 D-0346B

CHEVROLET CAPRICE 1968 (first registered 1969), hardtop, 80,000 miles, white with black vinyl roof, excellent car, one owner. $1050. 477-8110.

1976 DATSUN B210 DELUXE 2-door, only 10,250 miles, one owner, half white vinyl roof, blue herring bone interior. $3800. 595-7025

150 CARS FOR SALE

McCALLUM
DATSUN
VOLVO

'78 VOLVO SELL-OUT!
—2 DOORS!
—4 DOORS!
—WAGONS!

You can still BUY A VOLVO 242, 2 DR. Sedan including:
—4 wheel, disc brakes
—Bucket seats
—4 spd. trans
—Radial tires
—Tinted glass
—AM Radio
—Electric rear defroster
—Dealer, prep. and freight

FOR ONLY $6875

Save Now!
WHILE STOCKS LAST!

78 VOLVO SELL-OUT!
McCallum Motors
DOWNTOWN
1101 Yates at Cook
382-6122 Dlr. Lic. 0085A

S&H TOYOTA CENTRE

CLEAR OUT
28—'78 Toyotas
Demos & New Cars with Discounts To $250 To $906

78 TOYOTA
COROLLA 2-dr. auto., radio, body side mouldings, 1700 KM $4595

77 CELICA GT
Coupe, 5 spd., AM/FM radio, 12,-000 mi. $6195

77 CADILLAC
SEDAN DEVILLE, air conditioning, power windows, power seats, tilt telescopic plus many more luxury items. 12 mos., 12,000 mi power-train warranty. Only 16,-500 mi. $14,500

76 CADILLAC
Seville, 4 dr., factory air conditioning, cruise, power windows, power seats, 41,000 miles. $12,900

75 TOYOTA
COROLLA 4-dr. S.W., 4 spd., 43,-000 mi. $3895

74 DATSUN
B210 2 dr., 4 spd, 29,000 mi. $2895

73 TOYOTA
MARK II S.W., 6 cyl auto $2995

72 COROLLA
2 dr. cpe, auto. 45,000 mi. $2595

72 COROLLA
4 dr. auto. 43,000 mi. $2595

66 DATSUN
PU, 4 spd. 48,000 mi. $995

64 ACADIAN
2-dr. auto. Very clean $1095

All our cars are priced tagged

SAUNDERS AND HITCHMAN LTD.
2040 Cadboro Bay Road at Fort and Foul Bay
Dealer Licence D01751A
592-2471

S&H TOYOTA CENTRE

1971 PLYMOUTH DUSTER, 2 door, 6 cylinder, automatic, power steering, radio, new brakes, good tires, winterized, asking $1750. Will take trade on sh[illegible] car. 383-39[illegible]

150 CARS FOR SALE

Speedway MOTORS LTD
VOLKSWAGEN
PORSCHE
AUDI

YES!
We Take Trades
Trucks, Motorhomes, Big Cars, Small Cars, Motorbikes or Boats.

YES!
—We Finance
—We Lease

YES!
WE HAVE DIESEL RABBITS IN STOCK

YES!
WE HAVE THE EXCITING FOX GTI IN STOCK

YES!
WE HAVE USED Rabbits and Sciroccos!

YES!
WE STOCK Porsches, Audis and Rabbits

YES!
We Have a Good Selection of Used Imports and domestics. And Yes! We Have a Few 78's Remaining.

DOWNTOWN at
SPEEDWAY
VOLKSWAGEN PORSCHE AUDI
971 YATES STREET at VANCOUVER
DEALER LICENCE NO. D-00486
385-2415

THREE POINT MOTORS

78 AUDI 5000
Only 7,400 km. Royal Blue. $12,975

78 DATSUN B210
Automatic, 4-door, radio. $4,495

78 MAZDA GLC
5-door sedan, 13,000 km. $4,395

77 DATSUN 280 Z
Air conditioned, 5-speed, only 12,800 miles. $8,995

77 DATSUN 200 SX
Sports Coupe. $4,995

77 DATSUN
DELUXE CAB PICKUP
Popular 5-speed unit. $4,795

77 DATSUN 710
Automatic, 2-door, radio. $4,495

77 DATSUN B210
Only 10,500 miles, 4-door, 4-speed, radio. $3,995

76 DATSUN 710
2-door, 4-speed, many extras! $3,695

75 DATSUN 710
4-door, 4-speed. $3,895

74 DODGE
Monaco Brougham hardtop, very well equipped, only 37,500 miles. $3,495

73 TOYOTA
Corona 4-door, 4-speed, $2,495

73 PINTO
Station wagon, automatic. $1,995

71 TOYOTA
Pickup truck. $1,195

68 VOLKSWAGEN
In nice condition. $1,495

Government at Hillside
385-6737

NO RUST OR BOND
66 Charger High Performance, 440, auto., and gears. Many extras. $3,000. 592-7543.

1964 PARISIENNE, HARDTOP, power steering, power brakes, V8, new paint and tires, good all round condition. $750 obo. 384-1477 477-1331 after 5pm

66 CHEV STATION WAGON, tested, $500 or offers. 598-6573.

'62 MINI, TESTED, $250, 598-7691. After 4:30.

'56 BUG, SUNROOF, $1100. 383-3219.

'75 TOYOTA CELICA ST, 4 speed, $3200. 478-4093

1970 PONTIAC 2+2, GOOD CONdition, $1500 or offers. 658-5046

68 COUGAR, EXCELLENT CONdition, many extras. 474-1736.

1976 HONDA, TESTED UNTIL Sept. 79, offers. 652-5854.

66 DATSUN 4 DOOR, GOOD transportation. $450. 479-2083 mornings.

65 COMET, 289 AUTO, NEW EXhaust, $575 or b[illegible]ffer. 479-5750.

150 CARS FOR SALE

VICTORIA DODGE CHRYSLER
ON YATES

78 HONDA CIVIC. Green, 4 speed. $4695
78 TOYOTA CELICA L/back. red, 4 speed $6995
78 CHRYSLER LeBaron wagon. Loaded! $8995
78 HONDA ACCORD. Bronze. $5995
78 MONACO wagon. Loaded! $8595
78 MONACO 2 dr., white. $6995
78 PINTO, automatic. red with 4000 Km. $3895
77 ASPEN wagon. 6 cyl., auto. $5695
77 CORDOBA. Brown. $5295
77 ASPEN 2 dr. coupe. 6 cyl., auto. $5295
77 FORD RANCHERO Brougham. 11,000 Km. $5995
77 DODGE ¾ ton & canopy. white. $6995
77 DODGE ARROW. Silver, automatic. $4695
76 TOYOTA CROWN Wagon. Blue, automatic $5195
76 TOYOTA CORONA Wagon. Silver, 4 speed. $4995
76 MONZA. Green, 34,-000 Km. $4495
75 TOYOTA P.U. & canopy. Red. $3995
75 MAVERICK. 6 cyl., auto. blue. $3295
75 GRANADA GHIA. Air, red. $4995
75 PINTO Wagon. Green, automatic. $2895
74 FORD TORINO wagon. Green $2995
74 TOYOTA CORONA wagon. Automatic. $3395
74 CHRYSLER Newport. Air. $3995
74 VALIANT SCAMP. Green. $3595
74 CRICKET, 2 dr., automatic. Gold. $2495
74 DATSUN '610' 4 dr., 4 spd. green. $1695
74 TOYOTA CORONA 2 dr., auto., bronze. $3695
74 CHEV. NOVA. A/T., P.S., P.B., radio. $3895
73 COLT, 2 dr., auto., yellow. $2395
73 DART SWINGER. Auto., Blue $2495
73 TOYOTA COROLLA Wgn. $2495
73 TOYOTA COROLLA, 2 dr. $2195
70 CHEV. IMPALA. Blue. $1595

VICTORIA
Dodge-Chrysler
384-8174
Hours: Mon.-Fri. 9-9
Sat. 9-6
DL No. D00867A

'69 OLDSMOBILE DELTA 88, 2-door hardtop, power steering, power brakes, power windows, new tires, new shocks, new brakes. AM-FM radio, stereo tape player, must sell. $895. 642-3742, 642-5029, after 5 pm.

FOR AUTOPLAN AND GENeral insurance try our personalized service.
CITY BROKERAGE
386-3547

75 TOYOTA COROLLA
STATION WAGON, 4 speed, roof racks, radio, tape-deck, rear defogger and wiper, winter treads, 38,000 miles. Phone 595-0280.

1977 FIREBIRD FORMULA 350 4 barrel, 16,000 miles, power steering, power brakes, racing trim, tinted glass, 8 track, automatic, fully winterized, $5900. Scott at 382-4666.

1970 METEOR LEMOYNE TWO door hard top, automatic, power steering, brakes and windows, new exhaust and brakes, good condition, only 50,000 miles. First $1098. 384-8215.

'77 DODGE ASPEN SPECIAL Edition, rated as best buy in consumer's guide, lady driven with very low mileage. To drive this immaculate automobile, 477-7159.

150 CARS FOR SALE

ENSIGN CHRYSLER PLYMOUTH

ENSIGN
CHRYSLER PLYMOUTH

HAVE A FANTASTIC SELECTION OF CARS AND TRUCKS CHECKED BY CAR CLINIC DIAGNOSTIC CENTRE

GOV'T TESTED PLUS 2-YEAR WRITTEN WARRANTY

ON SALE NOW TO MAKE ROOM FOR THE '79s

78 Dodge Diplomat
78 Datsun B210
78 Datsun 510
78 Chrysler Cordoba
78 Mustang Cobra T-Bar
77 Dodge D100 PU
77 Volare Premiere S.W.
77 Pontiac Gran Prix
77 Chev Custom Deluxe 4x4 Pick-up
77 Honda S-W
76 Firebird Formula 400
76 Dodge Dart
76 Mercury Cougar
76 Pontiac Gran Prix
76 Pontiac LeMans
76 Chrysler Cordoba
76 Mercury Bobcat S.W.
76 Mercury Comet
75 Ford Gran Torino
75 Plymouth Fury S.W.
75 Pontiac Astre
75 Plymouth Valiant
75 Dart Sport 360
75 A.M.C. Gremlin
75 Buick Apollo
74 Chev Camaro
74 Chrysler Newport
74 Ford Gran Torino
73 Mercury Capri
73 Ford Cortina
73 Chevrolet Vega
73 Dodge D-200 SE PU
73 Monte Carlo
72 Mazda 1800
71 Mercury Marquis
Plus Many More

ENSIGN
Chrysler-Plymouth Ltd.
DOWNTOWN YATES AT COOK
Dealer licence number D495A
386-2411
Open Weekdays Till 9:00

12C.2+2
1969 Pontiac Parisienne 2+2. Black on black, buckets, console, radio, power windows, new radial ply tires. First $1495. ESQUIMALT AUTOMART LTD., 480 Esquimalt Rd., 382-7195, D-00856A.

CHOICE OF TWO!
1977 TRANS AMS. Both have less than 8,000 miles. "The price is right with CHARLIE PETERSON" at Empress Pontiac Buick GMC Ltd. 382-7121 or Res. 592-0458. DL01227A

66 ACADIAN 400 PLUS HORSEpower, 350, dual 4's, balanced, blueprinted, under 2000 miles on motor, ST10 4 speed, full roll cage, straight axle, welded subframes, new stereo, stiched interior, Vette buckets, fiberglas hood, $4000 offers 112-753-6540

1967 DODGE CORONET R/T, loaded, everything new, perfect condition, $1500. 1967 Camaro SS, complete Corvette drive train, 327 cubic inch and 375 HP motor, 400 turbo hydromatic transmission, all new, very fast, $2500. Ask for Andy, 384-2629 after 6.

69 FIREBIRD
350, 3 spd., buckets, console, rally wheels, radio. Won't stay around at $2195. ESQUIMALT AUTOMART LTD., 480 Esquimalt Rd., 382-7195. D-00856A.

1978 CADILLAC SEVILLE
D'elegance. All possible factory options including real wire wheels. 5,000 miles, $21,500. Trades welcome. GARDEN CITY AUTO SALES LTD., 2978 Douglas, 382-9111. D-01319A.

4 SPEED
With economy. 1976 Valiant Duster, 2 dr. HT, 15,000 mi. Radio, tach. Just Gov't tested. Slant 6 cyl. motor. Only $3650. GARDEN CITY AUTO SALES LTD. 2978 Douglas, 382-9111. D-01319A.

$1800
1973 Fiat 128, 4 door sedan, standard transmission, radial tires, am/fm radio, shag carpet, new testing sticker, good gas mileage, 385-2852 or 382-1010.

1968 AMBASSADOR 4-DOOR, only 74,000 miles, excellent condition, power steering, power brakes, air conditioning, radio, tape deck, new tires and brakes, 2 snow tires on rims. Offers on $1300. 658-8813.

1973 CHEVELLE MALIBU DEluxe stationwagon, automatic, power steering and brakes, radio, valves just done and guaranteed for 6 months. 59,000 miles. Very clean and attractive condition. $2,200. 598-2706.

THREE 1977 HONDA HATCHbacks, one red CBCC, one gold, one blue, extras, priced right. See Art Hammond at Honda Car Centre, Yates and Quadra, Friday evening or all day Saturday. DL846A. 386-6707.

150 CARS FOR SALE

METRO TOYOTA

SPECIAL FACTORY PURCHASE
35 BRAND NEW CELICAS
SAVE A MINIMUM Of $650

also
15 EX-FACTORY LEASE COROLLAS
SAVE A MINIMUM OF $1000
AUTOMATICS, 2 and 4 dr.

NOW THROUGH SUNDAY?

100% Bank Financing O.A.C.

All Reasonable Offers Accepted

WIDE OPEN 'TIL 9 P.M.
SAT./SUN. 'TIL 6
CALL NOW
386-3516
METRO TOYOTA LTD.
645 FINLAYSON
DEALER LIC. 0431A

METRO TOYOTA

Sidney Car Mart
Shop in Sidney and SAVE
IN STOCK NOW
78 Caprice 4 dr; 78 Cordoba; 77 Caprice 2 dr; 76 Cordoba; 76 Acadian; 76 Dart 2 dr; 76 Pacer; 75 Astre HB; 75 Datsun B210; 75 Monarch 4 dr; 75 Toyota Corona Wgn; 74 Malibu 4 dr; 73 Nova; 73 Cutlass 2 dr; 72 Torino 2 dr; 70 Monaco wgn; 68 Ford 4 dr; 58 Edsel.
TRUCKS
78 Chev Silverado ¾; 78 Ram Charger 4x4; 77 Chev ½ ton; 77 Ford ½ ton; 76 Ford XLT 150; 76 Datsun LB; 73 Toyota; 72 Mazda
9757 5th St. D01159A 656-2432

LOOK
1975 Ford "Elite" 2 dr., auto, p.s., p.b., stereo-tape, power windows, power sun roof, air conditioning, vinyl split bench seats, tilt wheel, cruise control, vinyl roof. Finished in snow white with Red Interior. Ph. 386-8385 Palm Motors Ltd. D-641A

75 EL CAMINO
350 Auto, P.S., P.B., tilt steering, cruise control, swivel buckets, console, canopy, rally wheels, vinyl roof, radials, factory, air shocks and trailer hitch. This vehicle is white with burgandy roof and interior with only 35,000 miles and must be seen. PAINTER MOTORS LTD. 1513 Quadra at Pandora 385-0122. D-0346A.

1978 FIREBIRD FORMULA
V8, automatic, power steering, brakes, AM/FM radio, 8 track, hatch roof, power windows etc. One owner. White in colour. Only 8,000 miles. $8,695. Call ERROL RICHARDSON — Empress Pontiac Buick GMC, 382-7121 or 383-2465 and make an offer. DL01227A

ART MOYSYCHYN EXCLUSIVE
1976 CHEV MALIBU CLASSIC 2 door. Only 28,000 miles. Bucket seats, console automatic, radio and tape plus many other options. Maple red in colour. Phone Art at Empress Pontiac Buick GMC Ltd. 382-7121 or 477-4715. DL01227A.

LOOK
1975 Monte Carlo, 2 dr., 418 auto p.s., p.b., air conditioning, radio, side moldings, pin stripping, beautiful beige with matching interior. Palm Motors Ltd. D-641A Ph. 386-8385.

71 FORD CREW CAB, $1495; 70 Ford ½-ton, 3-spd. $1195; 70 Ford Van 6-cyl. auto., $1195; 64 Ford Customized Van, 6, 3-spd., $1595. Painter Motors Ltd., 2936 Douglas St., 385-1155. D-0346B.

MUST SELL
1976 Dodge Coronet, V-8, power steering, power brakes, new trans and tires, beautiful condition, tested, $3400 or closest offer. 479-4553 or 384-4017.

150 CARS FOR SALE

Brian Holley MOTORS LTD.
SUBARU
VOLVO

79 VOLVO
Most Models Now Available
242 DL
fully equipped
$7503

NOVEMBER KNOCKOUTS

78 SUBARU
2 dr. 14,000 K.M. as new
$4,295

78 SCIRROCO
Low miles, bronze metallic
$6,995

78 HONDA CIVIC
Hatchback, green metallic
$4,595

77 TRANS-AM
4 spd., black beauty
$7,895

77 ALFA ROMEO
Spyder, 2000CC, white
$9,985

77 T-BIRD
Absolutely beautiful
$6,295

77 HONDA CIVIC
Blue metallic
$3,595

76 ASPEN SE
Blue Metallic, loaded
$4,995

76 ASTRE GT
13,000 miles!! Silver
$2,895

76 NOVA
6 auto., Coupe
$4,495

76 VOLVO 242
auto., 2 dr., blue
$6,395

76 COLT
Carousel, auto., low miles
$3,595

75 VOLVO 245
auto., Wagon
CHOICE OF 2
$5,895

74 DART SE
Small V8, auto., p.s., A-1
$3,695

74 VOLVO 164E
Burgundy—black, air, etc.
$5,895

74 VOLVO 142 GL
Auto., gold, fantastic
$4,995

Super Specials

74 HORNET, auto.	$1,995
73 FIAT 128, 22,000 miles!	$1,895
72 TOYOTA Corona	$1,295
72 VOLVO 144 S	$3,195
72 VW 411 Wagon, auto.	$2,895
71 TOYOTA MKII auto.	$1,995
71 DATSUN 1200 Cpe., Rblt.	$1,895
70 CORTINA 4 spd.	$1,295
70 CORTINA auto.	$ 995
69 VW Window Van	$2,395
65 VW 1500 Wagon	$1,295

COME IN and MAKE US AN OFFER On these Specials

BRIAN HOLLEY
Motors Ltd.
3319 DOUGLAS
Between Woodwards and Woolco
DL 00903A 384-1161

1973 DATSUN 610, 4 DOOR, 4 speed, radio, new tires, new brakes, new exhaust, $1700 or offers, 42,000 miles, 474-1726 or 478-8241.

1977 DATSUN 710 STATIONWAgon, automatic, low mileage, radio, heater and rear defogger, like new. $4095. 477-6744, 598-2648.

1976 MAZDA 1600 CC, 30,000 miles, mag wheels, summer and winter radial tires, vinyl roof, radio, 4-speed, $2800 firm or trade for small sports car. 595-5968.

69 BUICK SPECIAL, ONE owner, top condition four door sedan, air conditioning, radio, power steering, new upholstry. $2350. 384-5738.

76 MONTE CARLO LANDEAU, 20,000 miles, swivel buckets, power everything, 8 track, tilt, black with white vinyl, red crused interior $6000. 112-753-6540

1970 VAUXHALL VIVA, 2 DOOR, new brakes, new water pump, tested til June '79, new snow tires, 4 on the floor, white with red interior, good radio. $900 385-8107

1975 MERCURY MONTEGO MX, 4 door, vinyl roof, power steering, power brakes, radials, tape deck, lighting package, $3,000. 1171 Colville, 384-9172

1966 PLYMOUTH BELVEDERE 4 door sedan, V8, automatic, power steering, radio, winterized, nice clean running car. Asking $650. 383-3958.

66 CANSO SD, 2 DOOR HARDtop, excellent black interior, tape-deck, 283, 4 barrell, new headers, duals, ralley rims and radial 60's, after 4:30, 477-3005.

150 CARS FOR SALE

REG. MIDGLEY
AMC Jeep

VICTORIA'S ONLY HOME OF
Jeep Renegade
Cherokee Chief
Jeep Honcho
Wagoneer
— AND —
The Beautiful, Value Packed
SPIRIT
CONCORD
AMX
PACER

We are enlarging our lot, and need your trade now!
SO COME ON IN AND MAKE A DEAL WITH
Bob Allison
Paul Hyland
Ed Evans

REG. MIDGLEY
AMC Jeep
736 Cloverdale, 385-8756
DL 00276A

Millstream
CHEVROLET

75 TOYOTA CORONA SR5, 2-door hardtop, 4 cylinder, 5 speed. Radio. Finished in silver with gray fabric trim $3850

74 HORNET 2-door sedan, 6 cylinder automatic, finished in yellow. Low mileage unit $2590

71 COMET 2 door, V8 automatic, bucket seats. Finished in orange with beige interior $1750

78 MONTE CARLO, V8 automatic, power steering, power brakes, radio. Finished in metallic green with green fabric trim $6750

73 GMC SUBURBAN, 8 automatic, power steering, power brakes, radio etc. Red and white in colour. $4250

OPEN
MON.-FRI. 8:30 a.m.-9 p.m.
SAT. 9-6

Millstream Chevrolet Ltd.
1730 Island Highway
474-1211
Dealer Lic. D01384A

EMPRESS
PONTIAC
BUICK
GMC

YOU CAN NOT Buy A Better Car Than An EMPRESS CROWN SEAL USED CAR with a 30-day 100 PER CENT MECHANICAL WARRANTY!

Look for the CROWN Sticker on the Windshield

74 FIREBIRD, low mileage $4995
78 MALIBU Classic $6595
76 FORD Wgn. $3995
78 MONTE CARLO $6295

OPEN
Mon.-Thurs. 9-9
Fri.-Sat. 9-6
2867 Douglas at Topaz
382-7121 D.L. D01227A

1975 NOVA 350, EXCELLENT condition, 2 door, metallic blue, with new radials. 1410 Begbie St. After 6.

PRIVATE SALE: 1973 GRAND Torino, 351 V8, radio, automatic, p.b., p.s., p.w., 2 door hard top, all power equipped. All condition. $2150 or best offer. Call Guy at 656-5504 or 656-3096.

METRO HONDA

Vancouver Island's Leading Honda Dealer

HAPPY NEW YEAR

'78 COUNTDOWN 30 TO GO!

Next To The ARENA
388-6921
2152 Blanshard
D.1627A

METRO HONDA

Wille Motors
We're Expanding
WATCH US GROW

X-Lease Cars
YOUR CHOICE
HORIZONS
ARROWS
ASPENS
VOLARES
CORDOBAS
DODGE DIPLOMAT
DODGE 15 PASS. VAN
And a Wide Variety of Others To Choose From Such As

77 CORDOBA V8, PS, PB, radio	$5895
75 OLDS CUTLASS	$4995
76 DODGE DART	$3695
76 PLYMOUTH SW	$4295
75 FORD H.T.	$3295
74 GMC 4x4	$5795
73 VOLVO 145 SW	$3495
67 FIREBIRD	$1895

Best Buy & Selection
in Van Conversions and Motorhomes

78 SECURITY 22' M-Home $20,975
NEW SECURITY CAMPERS 8 FT. TO 10 FT.
NOW IN STOCK!

STOP IN TODAY
SEE PAUL SMITH AND ART BOYER
3240 Douglas at Cloverdale
382-2313
OPEN 'TIL 6 P.M.
DLR-00840A

'57 CHEV BEL-AIR 2-DOOR hardtop, engine needs work, lots of new parts. $1500 or best offer. 656-4287.

'70 MAVERICK, 6 CYLINDER, automatic, good gas mileage, city tested, tires. $1395 or best offer. 479-0430.

1977 HONDA CIVIC, 19,000 KILOmetres, Michelin radials, radio cassette. Excellent condition. $3700. 383-7779.

1966 MUSTANG 289 AUTOMATIC, high performance, new paint, all new parts, 89,000 miles, $2,500. 658-8198.

1974 CHEV MONTE CARLO, sunroof, air, tilt steering, all power, excellent condition, $4295. 477-5036.

73 RX2 MAZDA, 4 SPEED, GOOD condition, new radials, re-built clutch and trans, new motor, excellent value, $1695. 479-3309 after 5pm

64 FORD FALCON 2 DOOR hardtop, Hp 289, first 4 speed shifter, A-1 shape and running order, $1,700. Phone 384-7585.

MUST SELL 77 FORMULA Firebird, 19,000 miles, warranty available. $6300. 479-0639 evenings.

67 FIREBIRD, 326 3 SPEED automatic, new exhaust, good paint, good body, excellent interior, $2650 477-4488.

1978 CADILLAC DEVILLE, 4 door Sedan, fully loaded, 1,500 miles. Like new. Best cash offer. 598-3073 after 6.

'76 AMC PACER DELUXE, EXcellent condition. Good mileage. 19,000 miles, $3600 or best offer. 595-7668.

1977 FIREBIRD TRANS AM, power steering, power brakes, power windows, automatic, $8000 or best offer. 478-2633.

73 MAZDA RX3 MECHANICS special. 5 radials, 8 track AM-FM radio. Offers on $400. Phone after 5 pm 598-3446

69 DATSUN 510, NEW MOTOR, flared, wide tires, needs finishing. Must sell. $800 or offers. Dan 479-2724.

74 THUNDERBIRD, FULLY loaded, asking $4900. Will consider four door in trade. 388-6275 pager 846 or 385-6858.

1976 GRANADA 4 DOOR SEDAN, excellent condition. Must sell buying new Van. 478-9575, 479-2062, 479-1463.

ECONOMY SPECIAL, 69 FORD Cortina, automatic, good tires, runs well, some rust, $500 or best offer. 595-5569.

'67 MUSTANG FASTBACK GT, straight axle, tilt front end, custom paint. Hi-performance and more. $4950. 658-8005. No triflers.

73 TOYOTA CORONA STATIONwagon, 4 door, automatic, 1 Owner, snow tires, 38,000 miles. Asking $3,195. 592-9270.

1970 PLYMOUTH 318, AUTOmatic, power steering, power brakes, very good condition, $1150. 385-4117 or 384-3979.

RARE 55 METEOR 2 DOOR station wagon, power steering, radio, clock, V8, good shape, 382-5316, evenings.

1972 DART, 4-DOOR, POWER steering, power brakes, all set for winter, looks like new, only $2300. 478-1400.

1975 RABBIT, 4 DOOR DELUXE, automatic, low mileage, like new condition, 388-6275 pager 806 or 642-3152.

1975 DODGE MONACO, 4-DOOR hardtop, power brakes and power steering, radials, vinyl roof. 360-V8. $3000. 656-4941.

64 AUSTIN CAMBRIDGE, GOOD transportation, $375. 598-6573.

GARDEN CITY
AUTO SALES LTD.
78 T-BIRD V-8 A/T
78 CAPRICE 4 dr. V-8
78 MONTE CARLO
78 COUGAR XR7 V-8 A/T
76 MONARCH 4-dr. sedan, V-8, A/T, P.S., P.B., radials, air, vinyl interior.
75 DATSUN B210 H.B., auto, low miles.
74 TOYOTA Corolla 1600 wgn., radio, radials.
73 CHEV Impala 2-dr. H.T., V-8, A/T, P.S., P.B., radio.
73 PINTO S.W., auto.
68 BEAUMONT 2-dr. H.T. V-8, A/T, P.S., P.B., radio.

Trades Welcome
No Reasonable Offer Refused
100% Financing O.A.C.
Open
9:00 A.M.-8:00 P.M.

2978 DOUGLAS ST.
382-9111
D-01319A

1971 FORD CORTINA, 4 DOOR, good running condition, just inspected, snow tires included. $1145, 477-1541.

76 CORONET 400, AUTO, power steering, power brakes, 4 door, good shape. Asking $2400. 383-5872.

1969 FORD LTD COUNTRY Squire station wagon, excellent condition, $1350 or offers. 478-3892.

1974 TOYOTA CORONA, 4 DOOR Sedan, automatic, low mileage, excellent condition, asking price $2995. 592-3641

1977 HONDA ACCORD, 5 speed, AM-FM, Michelins, highway miles, excellent condition. Estate sale. $4,995. 652-3794.

1974 TOYOTA CORONA, 2 door, 4 speed, 49,000 miles. Looks brand new. Sacrifice $2,250. 598-8394.

1967 CHEVY II SS, BUCKET seats, 283, 70,000 miles. May be seen at 3529 Savannah. $2000 or best offer. 384-5376.

1976 PINTO STATIONWAGON, 4 speed, deluxe interior, AM FM cassette, $2995. 595-7332 after 5pm.

66 GALAXIE $550 OR BEST offer. 382-1110

69 MERCURY MARAUDER V8 automatic, 2 door hard-top, power steering, power brakes, good condition, $1500, 652-2861.

LIKE NEW, 1976 PINTO STAtion wagon, 4-speed, power steering, only 19,000 miles, $3250. Need pickup truck. 479-5734.

MUST SELL 1974 TOYOTA COrona Mark II, 2 door hardtop, automatic, power steering, plus more. Please phone 595-1781

1976 HONDA HATCHBACK, 4 speed, radio. Excellent. $2785. 384-1721, 592-3121. Sports Classic Cars, 640 Hillside. D00244A.

'62 VW BAJA BUG, NEW PAINT, sunroof, mags, tires, interior, and extras. Please phone for details. Brad, 385-0816.

1969 CHRYSLER NEWPORT, V8 automatic, power steering, power brakes, radio, very clean, tested til September '79. $795. 592-0967.

1965 BUICK LA SABRE 2-DOOR hardtop, V8 automatic, power steering, power brakes, very clean car. $450. 592-0967.

59 MORRIS MINOR TWO DOOR, tested, 5 new tires, radio, needs clutch, $150 or best offer. 479-1202.

'74 TOYOTA MARC II 6 CYL. station wagon, 25,000 mi., auto., new radial tires, $3200. 658-1144.

1973 TOYOTA CORONA AUTOmatic, 4 doors, low mileage, reasonable price. 477-1018.

73 MUSTANG FASTBACK, EXcellent condition, asking $3500, Phone 478-2613 after 5 pm.

1974 FORD MUSTANG 2+2, 4 cylinder automatic, must sell. $3,000 or best offer. 385-2516.

1973 PINTO RUNABOUT, AUTOmatic, radio, etc. $700 or best offer. 592-7283.

1925 CHEVROLET TOURING, four door, excellent condition, running. Victoria Press box 556.

'65 RAMBLER MECHANICALly sound, body good, $400 or best offer. 652-9929 or 386-7490.

77 HONDA CIVIC HATCHBACK, immaculate condition. Closes offer to $4,000. 386-7368.

74 B210 HATCHBACK, 4 SPEED, radio, radials, immaculate condition. Phone 595-1085.

MUST SELL, 1970 CHALlenger 340 4 speed, 4 barrell, best offer, 598-7390.

1974 VEGA GT HATCHBACK, excellent condition. 52,000 miles. $1900. 385-8641.

76 CAPRI SPECIAL EDITION, immaculate, low mileage, loaded with options. $4,950. 383-4650.

1977 HONDA HATCHBACK, GAS saver, snows, stripes, more. 749-3216, 749-3145.

MUST SELL, 1974 GREMLIN, great transportation, excellent condition. $1550. 479-1162 after 2:30pm

1972 CHEV STATION WAGON, roof rack, new air shocks, good shape. 479-2912 after 4.

1972 SUPER BEETLE, EXCELlent condition, rebuilt engine, very clean, $1995. 383-8664.

70 GALAXIE, POWER STEERing, power brakes, radials, good running condition, $600 598-5289.

'57 FORD FAIRLANE 500. ASKing $500 or offers. Phone 382-9456.

1972 FORD TORINO WAGON, blue, tested, good rubber, $1000 or offers. 656-6693.

1972 MAZDA 808, EXCELLENT condition. $1200. Mr. Barnes 384-0912 message.

70 CHRYSLER NEWPORT, TWO door hardtop, tested, $1500. 383-5901

1974 VOLKSWAGEN THING (Jeep), 28,000 miles, $2,500 firm. 598-3073 after 6.

'69 CHEVELLE WAGON, TESTed, lots of new extras, reasonable, 382-7530.

1974 VEGA PANEL, AUTOmatic, tested, very clean, $1050 592-0967.

67 AUSTIN 1100, GOOD CONDItion, 41,000 miles, asking $1000. 478-8948 after 5.

1971 TORINO GT, HARD-TOP, V8 351, low mileage, good condition, $2195, 385-6886.

CORTINA 1972 STATIONWAgon, mint condition, $1500. 385-0795

'75 PINTO, ONLY 24,000 MILES, has gas tank modification, excellent condition. $2700. 658-5914.

1967 THUNDERBIRD
4 door, excellent condition, 98,000 miles. $3,200. Phone 592-2767.

1965 PONTIAC PARISIENNE, reliabe transportation, $400. 477-4282 or 382-0121

351 4-SPEED 1969 MUSTANG, perfect condition. 388-7377 anytime.

1974 LINCOLN CONTINENTAL, 2-door, fully equipped, $6000. 383-4569 after 5.

SWAP 1964 CONTINENTAL (Suicide doors) for ½ ton pickup. 386-8351.

1973 TOYOTA COROLLA 1600. Good condition, $1800, phone 384-9988.

71 PONTIAC CATALINA, FOUR door, power steering, power brakes, $1400. 383-7970.

STOP MOTORS LTD

2524 Douglas
383-3635 383-8931

Special Of The Week
1973 FORD ¾ $3495

77 CAPRICE	$6194
76 TOYOTA	$2895
75 MALIBU S/W	$5295
75 GRANADA	$3695
74 DATSUN 710	$2495
74 VEGA	$1533
65 MALIBU S/W	$ 695
64 CLASSIC S/W	$ 595

Make Us An Offer On Our Remaining RV's

77 GMC FUNCRAFT
78 FORD S/CAB c/w 11' Vanguard CAMPER
78 CAMPER 8 ft.
Bank financing O.A.C.
LEASE ALL MAKES
Mon.-Fri. 9-7, Sat. 9-6
D-0284A

1972 CHEV (TOWNSMAN) STAtion wagon, V/8, power steering, power brakes, automatic, radio, very good condition, $1695. 598-1525.

LADY DRIVEN, 1973 PONTIAC Astre 2 door hatchback, automatic, only 23,500 miles, radio and tape-deck, top condition, Asking $1950. Phone 592-0150.

1970 CHRYSLER NEWPORT with power steering and brakes, air, cruise control, good condition, runs well, asking $1,800. 595-3365.

73 PONTIAC PARISIENNE, good condition, new brakes, unique vinyl roof, power steering, power brakes, automatic, V8. Offers. 652-4188.

1974 MAVERICK, 4 DOOR, 6 cylinder, power steering, power brakes, automatic, AM FM cassette, local car, 50,000 miles, tested, A1 condition, $2200. 383-6776.

75 DODGE DART TWO DOOR hard top, automatic, power steering and brakes. Also 69 Chrysler "300", full power, good condition. 652-3792.

1971 PONTIAC CATALINA, 2 door hard-top. 350 V8, p.s. p.b, 80,000 miles, must sell by Month end. Offers to $1200. Phone 658-5155.

1970 MAZDA, EXCELLENT condition, just tested. Asking $700. 1965 Vauxhall Station Wagon, needs work. $75. 383-6040.

1965 CHEV V8 AUTOMATIC, REbuilt motor and trans, tested, $350. 1970 Toyota wagon, tested, winterized, new snow tires. $750. 479-0892.

MUST SELL, '76 CHEVY VEGA, excellent condition, good-looking: black with red interior. Just over 8,000 miles. $3000. 479-5503 or 656-5555.

1972 DATSUN FASTBACK. Extra clean, well cared for. Just tested. $1185. 384-1721, 592-3121. Sports Classic Cars, 640 Hillside. D00244A.

68 PLYMOUTH SPORTS SATELlite, good running order, 5 nearly new tires, Gov't station tested, new muffler, asking $1200 or best offer, 656-5833.

A REAL BUY
1969 Buick Special, 4 door sedan, 302 V8, PS, PB, radio, snow tires, city tested, $1,175. Duncan, 748-4850.

MUST SELL
Leaving town, 68 Pontiac 4 door, $500 or best offer, 598-3919.

68 FIREBIRD, 350 V8, POWER steering, power brakes, standard 3 speed, nice condition. $2500. 479-0692

65 RAMBLER AMBASSADOR, 6 cylinder, automatic, radio, good tires, 4 door, runs good, $495. 382-8670.

MUST SELL. '72 CHRYSLER Newport, 4-door sedan, air conditioning, immaculate shape, $1900. 386-7826 between 5-7 pm.

1973 PINTO STATIONWAGON, automatic, economical, new snow tires. Good condition. $1250. 656-2059

75 VEGA, IMMACULATE CONdition, must sell, leaving province, best offer, Phone after 6, 479-9716.

1973 MAZDA 808 STATIONWAgon, must sell, excellent condition, radial tires and snows, new clutch and brakes. 384-7566.

1952 DODGE 2 DOOR, GOOD running order. Ideal for restoration. Open to reasonable offers. 592-6603.

'64 CHEV BELAIR 6, 71,000, good condition, tested. $750. 477-2721.

MINI, '76, 23,000 MILES, EXcellent condition, extras, $2700. Phone 383-7673 after 6 pm.

1970 MACH I MUSTANG, V8, power steering, automatic, good condition, $2500. Phone 478-7315.

75 DATSUN B210, 2 DOOR STANdard transmission, 2 winter tires, extra, radio, 53,000 miles, good mechanical condition. $1800 382-1010.

1968 FURY II, SLANT 6 ENgine, automatic, tested, $999. 479-1983.

68 FORD TORINO, 2 DOOR hard top, V8 standard, new paint, many new parts. $750. 383-4744.

FORCED TO SELL 1974 OLDS Cutlass, 305 rocket engine, 44,000 miles, offers. 474-2884.

69 MUSTANG FASTBACK, 302, mags, race cam, headers, excellent condition, 748-0208.

1975 HONDA CIVIC HATCHback, radio, radials, $3,000. 383-1579.

1976 VOLKSWAGEN RABBIT, brown in colour, radio, tested till November 79, $3995. 388-6172.

1969 MAZDA 4 SPEED, $875, low mileage, good condition, 479-4009.

1968 MUSTANG, 289, AUTOmatic, radials, good shape, $1500. Steve, 382-7931.

73 MUSTANG, ASKING $3000, Phone 383-9368 ask for Mike or 652-2952 ask for Allison.

67 PONTIAC PARISIENNE, 2 door hard-top, tested, offers, 384-4452.

1967 VOLKSWAGEN, 1600, EXcellent condition, white, $900. 386-3640

56 CHEV. RUNNING CODITION, needs work, Government tested. $200. 656-5303.

BUICK RIVIERA, 1964, LANdau top, 401 cu.in. all power, $1800. 642-4816.

1972 FORD 2 DOOR HARDTOP, tested, 1 owner, excellent condition. 384-9585.

MUST SELL ONE 71 TORINO 2 door hard top, 76 Buick Skyhawk sport. 479-0013.

'67 COUGAR 289 4 BARREL, 3-speed automatic, power steering, power brakes, 652-3237.

SACRIFICE, 69 CHRYSLER Newport, all power, tested, $695, 477-9216.

66 VOLKS FASTBACK, EXCELlent running order, $750 or offers. Also 58 Beetle, $75. 652-5693.

69 PLYMOUTH FURY III, 2 door hardtop, $550. After 6 pm. 477-7889.

'67 PLYMOUTH 318, NEW tires, 2 snow, reliable. $375. 653-4459.

1965 VALIANT SIGNET, SLANT 6 automatic, just tested, $250. 384-5827

1975 MERCURY MONARCH, 27,000 miles, great shape, asking $3,600. 598-5704.

PLIMLEY
BRITISH LEYLAND
1010 Yates
382-9121

BRAND NEW MINIS ONLY $3625

76 Marina 2 dr. A/T	$2595
75 DODGE Dart at	$2995
74 VEGA hatchback	$1495
74 MAVERICK, 4 dr., auto., 12,000 miles, One Owner	$3595
72 MAZDA PU	$1295
71 FIAT 850 Sports	$1495

Many more to choose from.
Dealer Licenced 592

1972 TOYOTA CORONA MK11 Station Wagon, automatic, 54000 miles. Good conditon. $1250 firm. 385-3716, 479-4966.

1975 CORDOBA, BEAUTIFUL condition, low mileage, all power equipped, air conditioned, Cruise control, $4900, 479-4009.

74 GREMLIN, 3 ON THE floor, radials, tape, snowies, looks and runs good, $1350. 384-9543.

1977 MAZDA GLC 2 DOOR hatchback, 15,500 miles, radio, snows, $3400, or best offer, 386-3756.

'68 FORD, 2-DOOR HARDTOP, low mileage, city tested til September, needs body work, $450. 382-8803.

REDUCED FOR IMMEDIATE sale '76 Nova 4 door, 6 cylinder, automatic, power steering, radio, metallic brown, excellent condition, $3950. 386-7961.

MUST SELL
1977 Parisienne Brougham, 4 door, HT, well equipped, asking $7,500. 385-9320 after 5 pm.

1969 FORD LTD, EXCELLENT condition. 50,000 miles. $1750 or offers. 383-0867.

67 COUGAR, 289 V8, AUTOmatic, power steering, nice condition, $1450. 479-0692.

1958 RAMBLER
in excellent condition, $950. 386-2861.

'75 CHERRY RED MAZDA, very clean, whitewalls, 40 mpg, $1850. 479-8767.

'69 SATELLITE, MAGS, TESTed, new exhaust system, $1300. 385-6516

68 CAMARO 6 CYCLINDER 3 speed, lady driven $1950 656-6897

69 ROADRUNNER, EXCELlent condition, selling cheap! Make an offer. 598-7841.

'68 DATSUN 510 4 DOOR, FAIR condition, offers. 479-8951 after 5.

1978 HONDA CIVIC, ALMOST new. $3600. 386-7677.

56 DODGE, PARTIALLY REstored, offers, 382-8471.

64 RAMBLER, NEEDS TRANSmission, $150, 383-5760

77 DATSUN PICKUP, $4000 OR trade. 384-0987

78 MUSTANG, AUTOMATIC, tapedeck. $4,800. 388-7065.

1971 PINTO, GOOD RUNNING condition, $600, 385-4248.

75 TOYOTA COROLLA WAGON. 478-0834

1977 TOYOTA COROLLA, $4100. 383-9079.

1974 FIAT 128, 35,000 MILES, $1450. 598-3025 or 592-7757

1940 STUDEBAKER COMmander, reasonable. 478-7485.

1964 CHEV. 4 DOOR 6 AUTOmatic $325. 478-8588.

1974 VW BEETLE, GOOD CONdition, 382-9784.

69 MUSTANG, EXTRAS, GOOD throughout, $1800. 656-2393.

69 MUSTANG MACH I, 27,000 miles. $4,000. 383-5720.

1978 CHEV IMPALA FOUR door. $6500. 592-9568.

1971 CHEV IMPALA TWO door, $1050. 592-9568.

1972 TOYOTA CORONA S/W, $1800 O.N.O., 658-5753.

1959 SUNBEAM RAPIER, RUNS well, $225. 477-8316.

1969 LINCOLN MK III, VERY clean, $4750, 592-2217.

69 T-BIRD, BEST OFFER. 598-7508.

151 SPORT, IMPORT CARS

1972 VOLVO 1800 E.S. IMMAculate condition. 4 speed, one owner, Victoria car. $7295. 721-5261.

72 240Z, EXCEPTIONAL CONDItion, must be seen and driven. $5,000. For appointment phone 658-8965.

1976 BMW 530I FOR SALE, EXcellent condition, $11,500, 28,000 miles. Eves, 385-9395, days, 388-9621 Leave message for Clarice.

1967 DODGE R-T, BEAUTIFUL original condition, low mileage. $2400, firm. 384-3498.

1971 TR6, RED, OVERDRIVE, 59,000 miles, $2500. Good condition. 384-7291

SACRIFICE, MUST SELL 71 MGB, come by and make offer, 2555 McNeill Ave. 598-3691.

MUST PART WITH RARE 1951 MG-TD, good condition, fairly priced at $5,600. 477-5743.

1959 JAGUAR MK1 SEDAN, rusty, few spare parts. $2000. 386-7256.

74 260Z, GOOD CONDITION, new brakes, shocks, snows. $4100. 746-5460

65 YELLOW BUG
Low miles, very good condition throughout. 721-3346 evenings.

ONE MERCEDES BENZ 220 diesel, direct import, $4500. 656-3421.

1973 VOLVO 142, EXCELLENT condition, 56,000 miles, $3250 or offers, 384-7342.

I LOVE IT, MY WIFE DOESN'T. 76 Buick Skyhawk Sport. 479-0013.

74 BMW 2002, GOOD CONDItion, asking $5500. No trades. 479-1114.

WANTED: 73-74 CAPRI, PREfer sunroof, low mileage, no rust. 386-1970

73 BMW 2002, EXCELLENT condition, 41,000 miles, $5000. 477-1394.

240Z
73 Datsun, good condition, must sell. 384-0858.

70 MERCEDES 280S IN EXCELlent condition, $5800, 598-8516.

1970 TR6, NEW TIRES, SNOW tires, offers. 721-3977 after 6 pm.

1969 ROVER TC2000, NEEDS work, offers. 479-8403.

1963 AUSTIN HEALY SPRITE. $650. 385-7626, after 5 477-3991.

'69 AUSTIN COOPER S, $2200 OR best offer. 388-7357.

$4500. 78 HONDA HATCHBACK, 479-9280.

$11,000. 76 CORVETTE, LOADed. 479-9280.

'69 TR250, ASKING $1,000. '62 TR4 for parts. 595-1742.

73 PORSCHE 914, $4000 OR offers. 658-8718.

64 MGB OFFERS, 479-2269 BEtween 4-7:30.

151 SPORT, IMPORT CARS

INDY 500
Pace car. Brand new 1978 Corvette, every conceivable option included, $27,500. GARDEN CITY AUTO SALES LTD., 2978 Douglas, 382-9111, D-01319A.

RX-7
1979 Mazda RX-7's for immediate delivery, selected colors and equipment. For more information call Pedro Arrais 385-1451, 383-7626. DL020738

1977 CAMERO Z28 LT. POWER steering, power brakes, power windows and locks. Handling package, tilt wheel. AM 8 track stereo. Many other options. Only 11,500 miles. $8000 or best offer. 386-1670 after 5pm

PACE CAR
Never licensed, 4 spd. With all the options. What more can be said. New. YATES AUTO SALES, 950 Yates St., 388-7722. D-0161A.

FIAT OWNERS
Are you unhappy with your present service? If so, contact Eurocar 731 Pembroke St. 383-3626.

71 MINI 15,000 MILES ON FACtory rebuilt Cooper S engine, economical but fast. Tape deck. Needs clutch. $1400 or best offer. 592-3193.

68 GT6
Very good condition, customized, new paint, rebuilt transmission, new differentials, must be seen, Offers, 479-0047.

MUST SELL, GOING BACK TO school, 1978 Honda Accord, all extras including mags, spoiler, etc. Immaculate. 14,000 km. 721-3328 after 5.

'76 CELICA LIFTBACK, EXcellent condition, low mileage, stereo, mags. Asking $5600. 385-5660.

1977 MERCEDES 300D, EXECUtive-driven, extras. $16,800, will accept suitable trade. Phone 388-4633.

SUPER OPEL GT, 1971, BLUE, new brakes, tires and battery, great shape, $3250, 384-0673 or 383-9082 after 5.

72 MG A1 CONDITION, OVERdrive, AM FM radio, winterized, $2900 or best offer, 2314 East Shawnigan Lake Rd. 743-4597.

FORCED SALE
1954 Jaguar Mk. VII, Saloon, excellent condition. Will consider part trade. 592-9190.

154 TRUCKS, BUSES AND VANS

TRANS CANADA TRUCK SALES
MILL BAY 743-9312

77 Dodge van ½ ton, slant 6 standard, radio, roof rack, etc. 27-31 mpg, 1 owner, a beautiful little van at only $5100
72 Ford LN800 Louisville, 5 ton, 391 V8, 5 and 2 LWB, very nice condition throughout. New paint etc. $5795
72 Dodge D800 5 ton, 413 V8, 5 and 2, power steering, HD, hyd brakes, Michelin tires, PTO and hyd pump, controlled valves $4795
72 Ford ¾ V8, auto, radio, etc. Very nice throughout, 1 owner $2795
66 Chev ¾ ton, 327, 4 speed, utility compartment pickup box, good shape $850
66 Dodge, 3 ton V8, 5 and 2, steel deck and hoist $2495
64 Dodge 2 ton, V8, 4 and 2 trans, dump box $2295
66 Ford C6000 cab over diesel, 3 ton, 5 and 2, rebuilt motor, 14' steel welders deck, Gin poles, compartment box, headache rack, etc. $3795
DL01367A

CAMPER CONVERTERS
1975 Dodge Maxi-Van, power steering, power brakes, automatic, low mileage.
$3295
Thrifty Auto Sales
DL02205A
384-5626

1976 DODGE MAXI-VAN, LOW mileage, 440 V8, power steering, power brakes, air, cruise control, am-fm 8 track. Complete custom interior, 4 captain chairs, bay windows, radial TAs and much more. 478-3196

'65 GMC, 57 PASSENGER Bluebird Bus, partly camperized, good shape, 327 with 5 speed, 4 new drums, extensive mechanical improvements. Useful business or pleasure, $3500 or best offer. 112-337-5785

1972 3 TON GMC, 26' VAN WITH power tailgate, excellent condition $6,000 or best offer. 1975 ¾ ton GMC Sierra, power steering, power brakes, 4 speed. Low mileage, excellent condition. $4,000 or best offer. 652-5861.

1972 COURIER TRUCK WITH canopy, 4 speed, new exhaust system, can be seen at Snobird Recreations, 110 East Burnside Rd. Asking $1550 will take trade. Phone 385-7334.

1965 INTERNATIONAL METRO Van. Excellent mechanical condition, ideal for delivery or remodel for camper. Contact Bill at 388-5464, pager 615, anytime. Open to offers.

SCARCELY BROKEN IN
1976 Chev 3/4 Ton Camper Special, 350 V8, automatic, power steering, power brakes, many extras, 5500 miles, $5995. 479-3890

77 GMC, long wheel base, V-8, auto, ps, radio, hd mirrors, hd bumper, $5875. GARDEN CITY AUTO SALES LTD., 2978 Douglas, 382-9111, D-01319A.

1975 TOYOTA PU
4 speed. Clean unit. $2,995 or best offer. B. Madsen Motors, 2601 Sooke Rd., 478-5011. D00A569A.

1974 ECONOLINE VAN, ¾ TON, automatic, V8, camperized, stove and icebox, sink, new steel radials, brakes and battery. 382-2359, evenings.

1976 GMC VAN, 21,000 MILES, 350 V/8, power steering, power brakes, radio, sunroof, dual batteries, fridge, stove, sink, foam insulation, $6900. 479-2719.

1970 VOLKSWAGEN 7 PASSENger window van, rebuilt 1971 motor, new generator. Gas heater, headers, good tires, needs body work. $1500. 479-8940.

$2995, 1974 FORD ½ TON, power steering, power brakes, automatic, radio. Good financing can be assumed. 595-8643, after 6 p.m.

75 GMC SIERRA Grande, V-8, 4-spd, ps, pb, radio. $3850. GARDEN CITY AUTO SALES LTD., 2978 Douglas, 382-9111, D-01319A.

'65 FORD VAN, NEW MOTOR, trans and clutch, Keystone mags, sunroof, portholes, etc. Best offer. 721-3806

MUST SELL
1976 Toyota Pick-up long box, low mileage, excellent condition, 656-4641

'74 FORD ½-TON, POWER steering, power brakes, air conditioned. For sale, best offer. Phone after 5, 595-4483.

'59 CHEV PICKUP, V8 STANdard, with spare engine and other parts, needs some work, asking $800. 478-6408, after 6 pm.

76 F250 RANGER XLT, 4X4, many extras, low miles, excellent condition, must be seen, 658-5458.

1976 CHEVY VAN, 250 STANdard, long box, 17,000 miles, stereo and extras. $4250. 382-1536.

BUS- MOTORHOME, 1966 FORD F800, loaded but unfinished. $5,000 or offers. Duncan 746-7939, message for Doug.

1972 VW WINDOW VAN, EXcellent condition, AM/FM radio, radial tires including snow. 388-6389.

1973 DODGE MAXIVAN, power steering, power brakes, 8 track, passenger seat, Roofrack, new tires, tested. $3000. 598-6904.

1967 ¾-TON GMC VAN, GREAT shape, v8 automatic, new boots, part camperized, offers over $1200 accepted. 385-4934.

FOR SALE
VANCOUVER ISLAND H-PLATE, LADYSMITH-NORTH, GRAVEL. PHONE 832-8632.

154 TRUCKS, BUSES AND VANS

SUBURBAN MOTORS

FEDERAL SALES TAX CUT 3% ON ALL NEW '79 CARS & TRUCKS!!!
AT SUBURBAN WE PASS THIS SAVING ON TO YOU!! -

ALL VEHICLES FACTORY PRICED
ALL SALES TAX REBATES CLEARLY MARKED!

REBATES FROM $90.40 on Bobcats Through $442.50 on 79 Lincoln

LET'S GO TRUCKIN'

78 F250 Super Cab., V8, 4 spd., P.S., P.B., radio, Camper Special $7695
78 F250. V8, 4 spd, P.S., P.B., radio. Camper Special $7295
77 F250, V8, A/T, P.S., P.B., radio $5895
77 F150. V8, A/T, P.S., P.B., radio. $5495
77 F150. V8, A/T, P.S., P.B., radio, canopy. $5395
77 F100, short box, Ranger. V8, A/T, P.S., P.B., radio, canopy. $5395
77 Toyota long box. 4 spd., radio. $4195
76 Chev., 6 pass. Sports Van. V8, A/T, P.S., P.B., radio. $4595
75 GMC Van. "6" Std., P.S., P.B. $4095
75 Chev ¾ ton, 4x4. V8, A/T, P.S., P.B., radio. $4895
63 Dodge Club Cab. "6" A/T, P.S., P.B., radio, canopy $2295
76 Timberland, Travel-Aire Camper. 3 way fridge, jacks, etc. fit any Courier, Datsun, or Toyota pickup.
SPECIAL $1895

SUBURBAN MOTORS
THE HOME OF
LINCOLN CONTINETAL AND MK V
MARQUIS, COUGAR XR7 ZEPHYR
AND FORD TRUCKS

Douglas and Saanich Rd.
386-6131
DL00863A

1969 FORD SUPERVAN, PROpane, carpets, cushions, insulated and panelled, roof vent, $1750. 656-5475.

72 VOLKSWAGEN VAN, PARtially camperized, rebuilt motor, new clutch, good condition. $3,000. 478-0520.

1977 DODGE 1000 VAN, LONGwheel base, automatic, side door, radio. 18,000 miles, snow tires included. $3,500. 592-7283.

76 GMC ¾ TON CAMPER SPEcial, 454", 4 speed manual, many extras. Very good condition. 384-3064.

1970 VW WESTFALIA CAMPER. Rebuilt motor, new paint, good rubber, excellent condition, 658-1078.

1977 DODGE PICKUP, ONE owner, 20,000 miles, automatic, power steering, excellent condition. Between 4-7pm 595-3326.

'65 FORD VAN, NEW ENGINE, sink, stove, fridge. Offers. 384-5445.

1968 3/4 TON INTERNATIONAL Travelall, power steering, power brakes, automatic, Must sell. $900 479-9105 After 6, Weekends.

1953 CHEVROLET ½ TON, RUNning order. Best offer. 474-2008 after 4:30.

'73 DODGE VAN, MANY extras. Excellent condition, 479-0885.

'65 GMC VAN. NEW PAINT, mags, finished interiors 283. $2500 or best offer, 478-4216.

1975 FORD F-100 RANGER XLT, loaded, low price. 749-3216, 749-3145.

'68 CHEV BUS, 3 WAY FRIDGE, stove, hot water tank, V-8, good rubber, 112-743-5997 after 5 p.m.

1973 FORD COURIER WITH canopy, 44,000 miles, asking $2700. Phone 592-7225 after 6.

1975 TOYOTA PICKUP LONG box with camper canopy. Only 22,000 miles and in mint condition. Radio and whitewalls. $3,495. Call John Olson 383-7137 or 112-537-9392.

154 TRUCKS, BUSES AND VANS

FORD COURIER, MINT CONDItion, custom interior, mags, many extras, 479-4454.

76 TOYOTA LONG BOX, 4 speed, radio, excellent condition. $2700. 478-0529

FOR SALE-1972 FORD VAN, V-8, automatic, power steering, power brakes. 386-7239.

1974 DODGE WINDOW VAN, 360 V8, 4 speed, hone overdrive, many extras, Duncan, 748-2886.

1975 DATSUN SPORTS TRUCK, low mileage, good condition, $2850. 384-6035

1976 FORD 4X4, ¾ TON WITH rebuilt transfer case, sun roof, new paint. Offers 112-246-4273

1977 FORD F150 4X4, POWER steering, power brakes, low mileage, spoke wheels and new tires, $6,450. 721-5001.

'64 CHEV ½ TON, 2 SPEED automatic, $950 or best offer, 479-5131.

1964 FORD 3 TON CABOVER, 18' flatdeck, new motor, new brakes. $2,000 or best offer. 479-9480.

AS NEW 1977 VW WINDOW VAN. Custom interior, low mileage, 592-7095.

1976 FORD F250 4X4, 25,000 miles, excellent condition, $5700. 382-8489.

MUST SELL: 1968 CHEV SHORT Box, new paint, A-1 condition, $1400, 543 Whiteside. After 5

MUST SELL 1975 DATSUN pickup, many deluxe extras, offers. 595-7179.

1972 GMC V8 AUTOMATIC, ½ ton, $1695. 1967 Chev ¾ ton 4 speed, $995. 1970 Datsun, 1600 pickup, $900. 385-0031 DI-00094A after hours phone 382-1559.

'49 CHEV WITH CLOSED BOX. City sticker, good condition, 595-7753 Eugene

73 MAZDA PICKUP WITH NEW canopy, excellent condition, $1795 or best offer, 592-9862.

75 FORD ¾ TON RANGER, 4X4, 360 4 speed, big tires and wheels, 39,000 miles, $5900. 478-4914.

'74 CJ6 JEEP, 27,000 MILES, $3,995, all new tires, good condition, 595-1742.

1970 ¾ TON CHEVY PICKUP, good shape, $2000 or offers. 592-6669.

1976 FORD E250 ECONOLINE, 11 passenger van. One owner. 479-9986 except Sunday.

'72 VW WESTPHALIA VAN, EXcellent condition. Must sell, $3795. 658-1049.

1973 VW VAN, AUTOMATIC, fully camperized including VW tent, $4,600. 388-7614.

1975 DODGE RAMCHARGER, 4 wheel drive, 36,000 miles, offers. 479-3036

'73 DODGE ½ TON, 6 STANdard, 43,000 miles, fiberglass canopy, offers on $1995. 479-1533.

1975 TOYOTA WITH CANOPY, automatic, one owner, 36,000 miles, $2850 or offers. 478-2874

72 FORD F250 4X4, 32" INSUlated canopy, C.B., saddle tanks, $3900. 642-4365 or 642-3227.

78 CHEV VAN, SHORT WHEEL base, customized, must sell, 383-9713.

'67 CHEV SHORTBOX, 350, posi, 4 speed, mags and radials. $3500. 478-9248

1967 CHEV CUSTOM SHORT box pickup, 283 overdrive, good condition. $1600. 382-2653.

77 DODGE STREET VAN, 14,000 km, 318 p.s. p.b. $8200 new. Sell for best offer. 478-5137.

1977 CJ5, $6500
478-2810, 6-7 pm.

69 GMC 1 TON STANDARD 6 ON dual wheels. Phone 383-1328.

1 TON DODGE, 1966, 9' STEEL box with canopy. Phone 479-5379.

74 FORD F250 ¾ TON CAMPER special, 30,000 miles, 479-7893.

1969 DODGE VAN, GOOD RUNning condition, $1500. 598-8389

1965 MERCURY PICK-UP, tested. $650. 477-5743.

'67 ½-TON FARGO PICKUP, $400 or offers. 479-8817.

1971 GMC ¾ TON TRUCK FOR sale. 642-4481.

1966 ECONOLINE, $600. 1959 Chev ½ ton, offers. 385-6187

67 ECONOLINE, GOOD SHAPE, no rust. $7090 383-1940

73 MAZDA PICKUP, 54,000 miles, like new, $1395 658-8418.

66 GMC PANEL TRUCK, NEW motor, runs well. 595-8814.

76 FORD 250 RANGER SUPERcab, fully equipped. $6300. 656-3690.

1942 FARGO PANEL, GOOD condition, $2,100. 477-5594.

1966 FORD SUPER VAN, BEST offer. 384-1656

HANDYMAN'S DREAM
63 Chev Fleetside ½-ton. Phone 383-6086.

158 TIRES

MICHELIN TIRES
Most Types and Sizes in Stock
D&D Tire
1620 BLANSHARD
382-7283

PAIR SHELL POLAR BELTED E78-14 snow tires, 4,000 miles $50; Pair Bias Jumbo D78-14 summer, warn $30. One 14" GMC wheel and tire $10, 477-6135.

H78X15 STUDDED SNOW TIRES on Ford truck wheels, E-78x14 snow tires, 645x14 snow tires, 8 hole GM split rim, 477-8674.

ONE PAIR MOUNTED HR70-15 studded snow tires radial. One pair mounted DR78-14 whitewall studded snow tires. 385-7626.

TWO F78-14 STUDDED SNOW tires on Ford rims, $60 or exchange for two GR78-15 on Chev rims. 658-8501.

1 PAIR UNIROYAL STEEL RAdial snow tires, GR78-15, 20% worn, mounted on rims, $120. 595-6856 after 6pm.

TWO MICHELIN RADIAL studded winter tires, 165R 13X, excellent condition. $65 a pair. 474-2660

SNOW TIRES, BRIEFLY USED, 650x13", 4-ply tubeless Atlas Snow Grips. $50. Phone Sunday 592-9060.

MICHELIN X RADIAL SNOWtires, 155x15, mounted on Volkswagen rims $75 each. Chains $25. 595-6794

CHRYSLER PRODUCT, ALmost new, slotted U.S. aluminum mags with L-5015 Road Huggers. 642-5700

SNOW TIRES ½ PRICE, TWO 600-12, two A78-13. 388-4939

SNOW TIRES F78-14 AS NEW $50 pair, 477-2296.

FOUR RIMS FOR DODGE OR Plymouth, $10 each 477-2296.

4 FIAT 128 RIMS $10 EACH 743-5187 Shawnigan Lake.

TOYOTA 12" RIMS WITH SNOW tires, $25. 477-4651.

FOUR 13" RADIALS, $60. 382-3084.

2 G78X14 BELTED SNOW TIRES on Plymouth rims, $40. 658-5377.

TWO 15" SLOT MAGS, WITH wide tires. $200. 382-1110.

TWO CRAGAR GT15X10" MAGS, 479-8797.

TWO 12" SNOW TIRES, EXCELlent condition, on rims for Datsun 1200, $50. 642-3468.

158 TIRES

411X15 TRUE TRACKS ON Dodge white spoker mags, $500. 384-9875 after 5 pm.

TWO F-70-14 FIRESTONE SNOW tires. Mounted Ford wheels. Mileage 3,000, $70.00. 477 = -4057.

TWO NEW PIRELLIS, 165 SR 13 radial snow tires, $100, 479-0051, after 5 pm.

2 F78-14 SNOW TIRES, MOUNTed, as new, bought for 1977 Aspen, 592-2707.

SEARS STUDDED SNOW TIRES and chains, Ford rims, G78-15. 658-5790.

FIBERGLASS BELTED F78-14 Whitewall snows on Dodge rims, 500 miles. 385-5175.

TWO GOODRICH SILVERTOWN snow tires, studded, G78-15. One season. 598-5050.

TWO H78X15 WHITE WALL sawdust re-caps, like new, excellent traction, $40. 479-3954.

SNOW TIRES 7.75X14 MOUNTed on Ford rims, also 2 rims Phone 656-1218.

SNOW TIRES, TWO 78-15 STUDded Good Year white walls, $50 firm. 478-9845.

2 DR78-14 STEEL RADIAL snow tires, like new, $80. 652-5757.

BUG OR VW FASTBACK ETC., pair of mounted snow tires-4 hole-6.00-15, $45. 592-1465.

TWO F78-14 TUBELESS WINter tires on GM rims $50. Excellent, 477-6120.

MICHELIN RADIAL SNOW tires, 175-13 M plus S, tubeless, 3 months old, locking gas cap, 478-8663.

WANTED: TWO STEEL BELTed radial snows, GR78-15, used or retread. 385-2391.

TWO SNOW TIRES ON RIMS for Vega or Astre and two 8.25x14 snow tires. 479-6857

2 G78-14 GOODRICH STUDDED snow tires on rims used twice, like new 652-1371 595-3652

PAIR 175X15 MICHELIN SNOW tires, $100 or best offer, used 25 miles, 479-9176.

TWO SNOW TIRES ON RIMS fit Vega, good condition. $55. 477-5108.

2 775-14 (F78) SNOW TIRES, 2 14" Chev rims, $10 each. 477-1770.

MICHELIN RADIAL SNOW tires, studded, 185x14. Fits Celica. Used 4 weeks. $120. 478-0617

SNOW TIRES, THREE 550X12 Austin 1100 rims, two E78x14, two 758x14. 598-5095.

TWO H78X14 SNOW TIRES ON GM rims, good condition, $50. 384-4602.

NEW PAIR 13" SNOW TIRES, mounted on rims, 479-9939.

ATLAS 6.00-12 SNOW TIRES, almost new, $40. 477-7959.

TWO F78-14 SNOW TIRES ON Ford rims. 477-1928.

160 PARTS, ACCESSORIES

AUTO AUDIO!!
Christmas special - 5 band Graphic equalizer, 25 watts per channel,
$150
completely installed
We also have a large selection of trade-ins, demos, and used decks at more than reasonable prices.
Victoria Auto Radio
The Car Stereo Specialists
708 Discovery St.
behind Loomis Armoured Car
383-7017

HABITAT'S EQUIPMENT CENTRE
994 GOLDSTREAM AVE.
478-0811 D01978A

REBUILT ENGINES SALE
Ex: 1968 - 170 C.I.D. Dodge, $515 (Exchange)
1967 — 74 350 C.I.D. Chev $670. (Exchange)
18 Months or 18,000 miles warranty.
Call Tony for your estimate.
EASY FINANCING

CAR STEREO
For all your car sound requirements. Radio, cassette players, speakers, CB units etc. Expert installation available. We service CB units.
B.C. SOUND & RADIO SERVICE
931 FORT 383-4731

MISCELLANEOUS SNOW TIRE wheel, $5 each, two N50 X 15 Protrac $175, two 15 X 10ET chrome spokes, $125, four 15 X 8 vette ralley wheels, $275; V8 Vega mount kit, $100, rebuilt 194 heads $125, miscellaneous Ford and Chev mags, rebuilt 307 motor complete, $450. 385-7811.

VOLKSWAGEN: WIDE FENDer and scooped motor hood, fiberglass molds, make your own and resell them. $200. Volkswagen motors and miscellaneous parts cheap, storage clear out, warehouse 798 Fairview, Esquimalt. Sunday November 26th.

MEAN MACHINES UNLIMITED
554 Alpha St. Specialists in performance and custom cars. 385-7811.

RADIATOR REPAIRS, FAST top quality repairs at Maurice's Auto Body, 427 Beta St., phone 386-3381 or 384-8094. Located behind the Burnside Pay and Save Gas Station.

VICTORIA 4-WHEEL DRIVE FREE WHEELING HUBS for any make of 4-wheel drive. D-13531.
597 Hillside at Rock Bay 386-6511

MUNCIE 4 SPEED TRANS with Verti-gate shifter, $300; also 4 US aluminum slot mags, 15 X 10 with N50s, 14 X 5½ with tires. $300, 388-7018.

MUST SELL, '65 GMC VAN, EXcellent drive train and body parts, sell whole or parts, $200. 382-6741 or 388-9802.

REVOLUTION MAGS FOR Capri, Mustang, Cortina. Trade for mags to fit Fiat or sell $175. 383-2867.

1968 BUICK 350 4 BBL. WITH rebuilt 3-speed auto., $125. 1966 Chev 230 6 cyl. with 2-speed auto., $125. 658-5235 days.

SLIDE IN HEAVY DUTY CANopy, with roller boat rack, metal framed, plywood sheethed. Only $400. 656-6479

FOUR 8.25 X 16.5 8 STUD wheels, $100, 4 cylinder Willes F head engine, $100; 474-1793 after 6 weekdays.

1956 FARGO, WINTERIZED, extras. 112-743-5756.

55 PONTIAC, TWO DOOR, NOT running, offers. 478-3767

74 DODGE TRUCK, 4 SPEED transmission, $100. 382-7306

1956 CHEV $100 OR NEAREST offer, 383-1558

TWO 14" RIMS OFF DATSUN 240Z, $15 each, 598-7413.

51 CHEV 1 TON, PARTS OR whole. 656-4594.

REBUILT VW MOTOR, 1600CC single port, 386-1522 from 8:30-5.

AUSTIN 1100 AND 1300, BODY and mechnical parts, 477-3668

'63 CHEVY II FOR PARTS, EXcellent shape. 478-9636 After 5.

230 ENGINE PARTS AND CHEV 3 speed full sincro trans, 656-5962.

TWO 64 VAUXHALLS, ONE running. 656-6598.

1966 CHEV. BISCAYNE STANdard for parts, cheap. 595-0773.

GMC HEADERS FOR 396, 400 OR 454, $65. 386-3711.

62 MG MIDGET FOR PARTS. Motor, hard top, etc. 652-4735.

65 IMPALA SUPER SPORT, parts. 479-4439

'74 FORD 4X4, HEAVY DUTY ½ ton for sale. 642-3958.

75 ASTRE 2 BARREL CARB and manifold. 386-0557.

CHEV BUCKETS, WHITE. 477-4651.

160 PARTS, ACCESSORIES

67 CANSO COMPLETE FRONT-end, doors, trunk lid. 388-7861, suite 332.

CORTINA 1600 GT MOTOR complete. Can be tested in car. Must sell. After 6, 595-6114.

TOYOTA 18RC MOTOR AND 4 speed transmission, $325. 479-9528.

'57 CHEV PARTS, FENDERS, radio, clocks, transmission, doors, and lots more. 656-4282.

67 DODGE, SLANT 6 MOTOR, perfect running condition, $75. 382-7306

67 PLYMOUTH, MAGS, TAC. etc. for parts. Call after 5, 595-2015.

WANTED INTERNATIONAL Scout rear end or parts. 386-8435 or 478-5230.

WRECKING 1967 FORD, 2 DOOR hardtop, parts available. 595-6894

69 DATSUN 1300 PICK-UP, needs engine work, best offer, 384-8466.

1969 383 4 BARREL MOTOR complete, $300 or best offer. 384-4995.

1.94 HEADS AND CHEV BLOCK and parts for 350 Chev (block done) Call 386-6249. Kelly.

73 FORD F100 PICK-UP, 360 V8 auto trans, body and mechanical parts for sale. Gary 652-3921.

FORD C6 TRANSMISSION, good condition, asking $150. 477-4630.

NEW FROM VAN, BLUE bench, two single seats, pedestals. 592-7957.

DUAL TRUCK TIRE CHAINS, 2 sets new 10.00x22, triple side, $125 set. 477-6983.

SET OF 5¾" CB HEADLIGHTS, new, $70. 2 months old, for $35. 658-5377.

WANTED: ALUMINUM V8 ENgine, Rover, Buick, etc. After 5 pm. 477-4343.

66 RAMBLER CLASSIC, EXcellent engine and body parts. Must sell. Cheap. 479-2307

FIVE 14" ET UNILOG MAGS, $100. 383-3760

162 AUTO REPAIRS, SERVICE and TOWING

CERTIFIED MECHANIC WILL do any car repairs for low prices. Valve grind for V-8 $295, six cylinders, $195, 4 cylinders, $135, VW $150 including parts. Complete overhaul for VW, $295 including parts. All work guaranteed call anytime 383-6686

DARYL'S MOBILE AUTO REPAIRS AND SERVICE
At your home or business. 24-hour emergency service. Phone 388-4436.
Special rates for Old Age Pensioners

FIAT OWNERS
Give your Fiat a Xmas Present. Have it serviced at Eurocar. 731 Pembroke, 383-3626.

ADVANCE RADIATORS
Cooling System Specialists
Expert 1 day service
386-2334 2-731 Pembroke St.

AUTO REPAIRS, REASONable rates, experienced mechanic, fully equipped. 383-3428 after 5.

SCRAP CARS HAULED
Associated, 478-9571.

SCRAP CARS REMOVED. REAsonable. 474-1778.

164 AUTO BODY AND PAINTING

SAVE ON THE COST OF YOUR deductable on Insurance Collision repairs. Take advantage of our DISAPPEARING DEDUCTABLE PLAN which can provide savings from $20 to $300. Phone AUTO CRAFT COLLISION 478-0021. Complete collision repairs. Courtesy cars.

PAINTING AND MINOR BODY work, reasonable. 479-8817.

166 CARS AND TRUCKS WANTED

NEVER SELL YOUR CAR UNTIL YOU HAVE OUR OFFER INSTANT CASH!
DePape Motors Ltd.
779 Pandora 384-8035

WE PAY
the Highest Prices for Your Clean Used Car
TRY US—YOU'LL BE SURPRISED!
CONTACT CARL SPICER
Used car mgr.
Empress Pontiac Buick GMC LTD.
382-7121 dl01227A

Esquimalt Automart
PAYS High Prices
FOR LATE MODEL USED CARS
480 Esquimalt Rd 382-7195

166 CARS AND TRUCKS WANTED

Top Dollar FOR TOP CLEAN CARS
Contact:
BRUCE LOCKHART
CORNELL-CHEV-OLDS
3050 Douglas 385-5777

WANTED
Honda, Volkswagen, Toyota, Datsun, MG, Triumph. 384-1721, 592-3121, Sports and Classic Cars, 640 Hillside. D-00244A.

WANTED
Where are those $100-$300 autos?
THRIFTY AUTO SALES
DL02205A
384-5626

WANTED PICKUP TRUCKS
GARDEN CITY AUTO CENTRE
382-9111 2978 Douglas

CASH FOR GOOD, CLEAN USED CARS
THOMAS PLIMLEY LTD.
1010 Yates St. 382-9121

WANTED
VW Beetles, vans or campers Call Douglas Volkswagen, 388-5466. DL-00341A.

166 CARS AND TRUCKS WANTED

WANTED: ¾ TON CHEV OR Ford, have $3500-$4000 cash. Prefer 4 speed box, would consider 4x4. 652-5554

'66/'67 VOLVO STATION wagon, no rust, good condition. 658-8501.

UP TO $1,500 CASH FOR PARtially or fully camperized window Van. 385-4570 after 5 pm.

CASH FOR OLDER BEETLE, IN good condition, reasonable. 595-5084 anytime.

WANTED: 73-74 CAPRI, PREfer sunroof, low mileage, no rust. 386-1970

WANTED: VOLVO 544 IN RUNning condition for cash. 386-0902

WANTED: 1974 Z28 4-SPEED. 642-5487. Ask for Randy after 4.

STATIONWAGON 1972, 1973, 1974. 386-9752

168 CAMPERS, TRAILERS and MOTOR HOMES

PEDEN
RECREATIONAL VEHICLE LTD.
VANGUARD
Campers—Motorhome—Trailers
TIOGA
Motorhomes
Introducing "TRIPLE E"
79 Triple E
MINI MOTORHOMES and full size
Class A Motorhomes Arriving Soon
LEO CRAFT
Deluxe All fiberglas (Class A) Motorhomes
Just traded
72 GMC ¾ Loaded, only 41,000 mi. c/w 10½ Western Wilderness
10 VANGUARD c/w Fiberglas roof loaded, even boat rack $3495
77 20½ VANGUARD TRAILER
REPAIRS
Consignment Sales
RENTALS
Van Tops Installed
PEDEN R.V. LTD.
386-3464
2855 QUESNEL ST. D-01950A
Behind Empress Pontiac Buick

DOMINION MOTORS
HOME OF
—LAYTON Trailers
—KIT Campers
—CHINOOK Motor Homes
—LITTLE CHIEF Toyota Motor Homes

They Gotta Go
77—DODGE XTC VAN 2 burner with oven, 3 way fridge, furnace. Sleeps 4, Motor air conditioning, cruise control, 21,000 KM. Excellent condition. $12,295
76—BRITTANY MOTORHOME 4 burner stove c/w oven — large fridge 3 way, roomy galley, swivel chairs, full bathroom, TV antenna etc. $16,950
73—COURIER & DATSUN CAMPER 33,000 careful miles — air shocks, 3 burner plate, icebox, porta potti $3,495
Layton Trailers 24'-19'-17'
PARTS, ACCESSORIES
REPAIRS
HOURS OPEN
Mon. to Sat., 8 A.M. to 5 P.M.
Dealer Licence Number D-00448A
1703 BLANSHARD ST.
(Across from Hudson's Bay parking lot), Victoria, B.C.
385-5012

COASTLINE Special Buys
13' TRAVELAIRE
TOILET, FRIDGE, FURNACE
$4095
20' RUSTLER
SHOWER, SLEEPS 7
$6295
17' TRAVELAIRE
TOILET, FRIDGE, FURNACE
$5395
BEAT THE PRICE INCREASES
3388 DOUGLAS
(Across from Suburban Mts.)
382-6102

Fennell's
TRAILER SUPPLIES LTD.
PROPANE — REPAIRS AND APPLIANCE SERVICE
Custom Building and Van Conversions
Large Parts and Accessories Store
652-3941
Mon.-Sat. 9 to 5
Sun. 12 to 4
6459 Patricia Bay Hwy.

1978 BENDIX 23' MOTORHOME like new, full warranty. Save thousands. 656-4490.

1975 MAVERICK HARDTOP trailer, good condition, $1000 or offers. Mary at 383-0697.

CAVEMAN CANOPY-CAMPER; insert plus custom cushions. $450 firm. 479-3428 after 5.

1969 ECONOLINE, FULLY camperized van, double sinks, furnace, $2500 748-5155

WANTED: OKANANAGAN camper for import longbox. 382-8509.

UTILITY TRAILER, $100 OR swap for Datsun canopy, 479-8363.

1973 FORD CAMPER SPECIAL Truck, 11' Vanguard camper. Phone 382-9857, after 6.

1976 26' TRAVEL TRAILER, separate bed, 3 piece bath, furnace, fridge, $4500, 478-0653 after 5.

4X7 HEAVY-DUTY BOX TRAILer, tested, asking $225. 477-2583.

CAMPERETTE TO FIT IMport short box, $200. 652-2528

64 GM STEP VAN, PARTLY camperized, $650, 4[illegible]

[illegible] TENT TRAILER, offers. 382-3454.

168 CAMPERS, TRAILERS and MOTOR HOMES

TRADE-INS
11' VANGUARD ('76) toilet model $4595
20½' TERRY ('75) fully self contained double windows $5495
Still Some
78 NOMADS
at Great Prices
Repairs-Service
Parts — Accessories
PROPANE
All at
BOB'S
MOBILE HOMES LTD.
25 Crease 386-3623
DL 00414A

YEAREND CLEARANCE
31' EDSON Road Ranger 5th wheel (1976).
30' and 35' IMPALLA park model trailers (1977)
23' TRAVELUX (Airstream type) (1975)
19' TRAVELAIRE
(2) 13' BOLERS (1972) lightweight
20' UNIK motorhome, auto., cruise control.
3 Utility Trailers.
12' CAMPER on 1 ton Mercury truck chassis (mini motor home)
CARTOP CAMPER
CAMPERS from 8'-10½'
Most Units fully equipped and in very good condition.
ZODIAC RV
Sales and Service
474-2821 1080 Goldstream
DL02161A Langford

RAVEN R.V.'s
Van Conversions
Custom Building
We also manufacture
CANOPIES
The best selection in town at 10% discount for November
We install van tops for $97.12
4099 Tuxedo
479-3178

Factory Direct
79/27' Luxurious motor home. We offer more standard features and superior quality for less money. This unit features 10 person sleeping capacity, 10 cu. ft. fridge, 10 gal hot water tank, 31,500 BTU furnace, 12" TV, built in vacuum, AMFM cassette. And many many more standard features. This unit is priced to sell, only $24,900 It is open for viewing at the Red Lion Inn parking lot or we'll bring it to show you by calling 385-3366 ask for Room 205

IMPALA CAMPING WORLD
APOLLO
OTTO
BOLER
LIONEL
WINNEBAGO
FLEETCRAFT SUNDOWNER
HOLIDAIRE LEISURECRAFT
CANOPY TOPS — ACCESSORIES
PAT BAY HWY. SIDNEY
656-5504 MDL 2488
ALL OFFERS CONSIDERED
TRADES WELCOME
OPEN 7 DAYS

EXPLOSIVE
and toxic fume detectors for Boat and Motorhome. DETECTS—GAS, PROPANE, SMOKE, CARBON MONOXIDE, METHANE ALCOHOL and many other toxic and explosive fumes.
Available at most Marine and Motorhome dealers, or
AUDIOTRONICS ENT. LTD.
631 Fort St. 385-0911
$69.95........$69.95

LOGAN'S RV
OKANAGAN
Motorhomes — Campers
Trailers — Canopy Tops
RV Anti-freeze $4.50 gal.
— REPAIRS —
"WE INSTALL HITCHES"
Open Mon.-Fri. 9-6 p.m.
650 Burnside, near Douglas
384-0213 D-00287A

DOGWOOD TRAILER SALES
PARTS—PROPANE
WESTERN WILDERNESS Campers
WILDERNESS KOMFORT Trailers
2630 Deville Road
Highway 1 at Millstream
478-6841 DL-00421A

BRENTWOOD
Sea View Pad
2 yrs. 12x60 Bendix furnished
RALPH KELLER
598-5144 388-4076
T. L. Mann & Associates Ltd.

FOR RENT OR SALE MOTORHOMES WEEKLY — MONTHLY
GARDEN CITY AUTO SALES LTD. 2978 Douglas, 382-9111. D-01319A.

1965 IMMACULATE WHITE Econoline camper van conversion, like new, rebuilt motor, new wheels and tires, stereo AM/FM, 2 way refrigerator, propane gas stove and heater, sleeps 4, $3500 or best offer. Must be seen at #3-28 Simcoe, 383-3808.

AMERICAN MODEL 11½' camper, fully equipped, shower, hot water, furnace, fridge and oven, $4100 or offers. '71 GMC ¾ ton, perfect shape, fully equipped for camper, $3000 firm. Will sell separate or together. 595-3603.

WINTER SKIING, SUMMER camping, 11' Caveman camper with furnace, storm windows, water pump, 3-way fridge, sleeps 5-6. On '75 Chev ¾ ton, 6 new tires, 54,000 miles. 478-6388 or 478-0781.

IMMACULATELY CUSTOmized 68 International V8, low mileage, with custom built camper, fully equipped stove, fridge, furnace, etc. Sleeps 2 in luxury, must be seen to be appreciated. 656-3096

LEAVING THE COUNTRY. Must sell van conversion 69 Econoline, one ton 302 automatic, pop-up top, AM-FM tape, CB. Any reasonable offer accepted. 383-8985.

1977 29' EXECUTIVE MOTORhome, as new, has everything including built in colour T.V., bar, generator, etc. Only 8900 miles, selling for $20,000, below replacement cost. 658-5760.

USED ONLY 2 MONTHS, 16' frontier trailer, sleeps 4, 3 way fridge, furnace stove, replacement price $5600. Asking $4400. 748-2898.

1973 FORD SUPER VAN, PROfessionally camperized, sleeps 4, 2-way fridge, furnace, stove, water system, etc. Excellent condition. Asking $6500. 477-0947.

FOR SALE OR RENT 1978 24' country cruiser, used five months, air conditioning, awning, rear bedroom, sleeps seven. Open to offers. 748-5155

1974 11' SECURITY CAMPER, self-contained with Jacks. 3 burner stove and oven, 3 way fridge, furnace and flush toilet. $3,000 or offers. 592-7753.

WANTED 2 TRAVEL TRAILers, self contained, 1 16-17' 1969 and up, other 19-20' 1973 and up, reasonably priced. 743-5971 or 746-7808.

MUST SELL 8' CAMPER, JACKS included. Asking $1095. 421 Marigold. 479-9181.

'69 FORD CAMPER SPECIAL with 10' Holiday camper. $3750. 383-1914

1977, 22' EMPEROR MOTOR home. Asking $17,000. Has less than 9000 miles. 592-3248

1973 VW SAFARI VAN, MINImotor home, 42,000 miles, tested till September '79, $5900. 386-9340.

168 CAMPERS, TRAILERS and MOTOR HOMES

1974 11' KIT CAMPER, TOILET, holding tank, shower, hot water, jacks, sleeps four, $4,000 or near offer. 478-8391 days, 479-8765 evenings.

75 GMC SECURITY MINI-MOtorhome, double insulation, sleeps six, approximately 11,000 miles. $15,500. 598-2202.

1978 VOLKSWAGEN WESTPHAlia Camper Special Edition, 6,000 KM/4,000 miles. $10,000 firm. 598-3073 after 6.

72 FORD VAN, RAISED ROOF, factory camperized, toilet, fridge, stove and heater. Sleeps 4. $5500. 598-5659.

1975 ¾ TON DODGE PICKUP, 4 speed, 32,000 miles. 8' Weeknder camper, fully equipped, $5700. 385-3841, 479-1055

9' SECURITY CAMPER, stove, oven, furnace, icebox, toilet, intercom, camper jacks, excellent condition, $2,500. 652-2107.

WE WILL BUY YOUR GOOD used Rec. Vehicle. Peden R.V. Ltd., 2855 Quesnel St., 386-3464.

RENT NEW DELUXE MOTORhome, $150 weekly, 6¢ km, 477-0968, 477-2333.

FOR RENT: 21' WINNEBAGO motorhome, low winter rates. 477-2704.

1976 TAURUS TRAILER, 22', fully equipped, sleeps 7. $5800. 478-4815.

'77 JAMBOREE 17', LOADED inc. air, $12,500 or trades. 658-5129.

'77 VANGUARD, 3,000 MILES, like new condition, phone anytime 477-8001.

17' 71 LARK, ELECTRIC brakes, self contained. $2,500. 478-5274.

8' BUCANEER CAMPER, sleeps 4, offers. 658-5046

169 MOBILE HOMES AND PARKS

READ THIS AD TWICE!!
(THE FIRST TIME YOU WON'T believe it.) BRAND NEW DELUXE 24x40 DOUBLE WIDES MANUFACTURERS CLEARANCE, JUST $19,900, DELIVERED TO YOUR SITE. These are not "tin roof" economy models but rather are one of the highest quality, heaviest built, premanufactured homes in North America. Featuring Duroid roof, perimiter frames, deluxe rugs, drapes, double door frost free fridges, Hot Point stoves, 100% financing o.a.c. - Limited quantities, all grants accepted, no dealers, call 758-7369 Collect.
Regal Homes Nanaimo Ltd.
(Open 9-9, 7 days a week)

WINTER IS HERE AND SO IS
TWIN OAKS
Only 3 sites left for your new prefabricated home. Complete with skirting, sundecks, shed, paving, landscaping and much more! Visit our Rep on location at 1498 Admirals Rd. 2-4, 7 days/wk. Display homes in Langford 2744 Spencer Rd. Open daily till 8, Fri., Sat., Sun. till 5. Be in before Christmas. Call 474-2154.
Buy Right Homes Ltd. D01927

FOR SALE
On secluded, rented lot, close to airport (9001 W. Saanich Rd.) 1968-12x52 (2) bedroom (General) mobile home (fully furnished). Includes: Maytag washer and dryer, hide-a-bed and cabinet stereo. $11,000 firm. Phone collect 403-873-6425 between 7pm and 9pm. Immediate possession.

FOR SALE!!
On secluded, rented lot, close to airport (9001 W. Saanich Rd.) 1968-12x52 (2) bedroom (General) mobile home (fully-furnished). Includes: Maytag washer and dryer, hide-a-bed and cabinet stereo. $11,000 firm.
Phone collect 403-873-6425 between 7pm and 9 pm. Immediate possession.

IDEAL RETIREMENT OR starter. 1974 12'x60' Bendix Paramount, 2 bedroom, well kept, better than new. Carpet throughout, plus extras. Completely skirted and landscaped, low maintenance. Adjoining 12'x32' carport and 10'x11' shed. Clean, quiet adult section of park with view and private patio. 478-0137 after 5.

PARK SPACES NOW RENTING
CANADA'S FINEST ADULT PARK
New & pre-owned homes for sale in the park. Gordon's Mobile Sales Ltd., 3 miles so. of Ladysmith, on the Island Highway. ph 245-3946 DL00237A

SACRIFICE $11,500
2 bedroom located Centennial Park, 1455 Craigflower Rd. Oil furnace, air conditioning, stove, fridge, washer, dryer and drapes included. On bus line, near schools. A bargain.
386-3231 Frank Oliver 383-6904
BLOCK BROS. REALTY LTD.

100%
FINANCING AVAILABLE (o.a.c.) New and used homes from $7900 up. New 14 wide, $14,900 full price. Call 525-3688 or 522-3318 collect.

MOBILE, 5 LARGE ROOMS, OIL furnace, fireplace, basement workshop, carport, garden. Fully furnished, quality furniture, carpets, drapes, linen, dishes, etc. Many extras. Quiet adult park. 478-7965

22X44 BENDIX DOUBLE WIDE, 3 bedroom, fully skirted, sundeck, glassed in porch, 12x12 storage shed, anything as downpayment. Triangle Homes Victoria Ltd. 2435 Trans Canada Highway, DL01668A 478-1774.

DELUXE AMBASSADOR
2 bdrm. and den, 1½ baths, beautiful location and landscaping. Adults only. Call Keith at 478-6434 or 478-0034. Admiral Homes Ltd., DL-0134438.

WILL TAKE SINGLE WIDE MObile with 2 or 3 bedrooms, valued to $15,000 on trade for 4 bedroom house, on ¾ acre near Sooke, value $65,000. 642-4161.

$223.50/MO. OWNES!
Incl. pad rent! 68x12, Landscaped, fenced, treed, beautiful local park. Buyright 474-2154. D01927.

COLWOOD CORNERS!
Walk to everywhere! On bus! Large 12 wide, additions, decks, yard! Buyright 474-2154. D01927.

PEANUTS!
Thats all it will cost to get into this beauty on local bus! $7500! Buyright 474-2154. D01927.

12 X 64 LAMPLIGHTER, 2 BEDrooms, laundry room, added dining room and workshop and more. Adult park. 478-3819.

A REAL BUY, $31,900 FOR NEW 24x52 double wide, ready to move in. Small pet welcome. 478-1315 or 383-0750.

BEAUTIFUL TREED SPOT, ready to move in, new 14x52, furnished. $18,900. 478-1315 or 383-0750.

DOUBLE MOBILE, COTTAGE style, asphalt roof, near stores, bus. Jackson's, 974 Goldstream. DL00044A.

$15,900 BANK TERMS, 12X60 2 bedroom, 4 appliances, 5 mile circle. Move in today. 388-5464 #541.

SITES AVAILABLE
New waterfront park, 4 sites left, call 478-0555 or 592-9117.

DELUXE 76 HOMCO 12X68 3 bedrooms, sundeck. Offers. 642-3020.

SITES AVAILABLE, SINGLE and double wides, Lannon Creek Park, 642-5972, 642-5486.

MOBILE TRAILER SPACE TO rent, quiet park, no pets. 642-5625.

24X52 LOADED!
Carport, workshop, 5 appl, fireplace! Buyright 474-2154 D01927.

169 MOBILE HOMES AND PARKS

68X12 ON BUS!
Carport, addition, 4 appl, workshop, sundeck, fruit trees, more! Buyright 474-2154. D01927.

185 CONVALESCENT AND REST HOMES

ROOM AND BOARD WITH A personal touch for Elderly Citizens at Karr Guest Home. Mr & Mrs. J. Meier 474-2513.

190 ROOM and BOARD

RETIRED?
or just plain tired of shopping and cooking. Months rest? Permanent home? Recooperating? Our location and food is excellent.
INFORMATION 383-4164
GLENSHIEL HOTEL

OAK BAY GUEST HOUSE
1052 NEWPORT
Now under new management, rooms with private bath, excellent meals, close to ocean, bus route, etc. Monthly rates start at $300. Apply above address or phone 598-3812, 595-6963.

CRAIGMYLE GUEST HOUSE, full board or bed and breakfast. Daily, weekly, monthly. Family coming for Christmas? Wondering where to put them? Give us a call at 595-5411.

FURNISHED ROOM WITH board in family home in Marigold district. Ideal for female student or unwed mother. $250. 479-6525.

VACANCY FOR SENIOR CITIzen or Senior Citizen couple, 521 Linden Ave. Phone 479-5379.

191 ROOM and BOARD WANTED

SINGLE LADY NON-SMOKER, wishes Room-board in exchange for light housekeeping. 382-4314

193 ROOMS TO RENT

DOMINION HOTEL
Rooms from $50 per week to $175 per mo. with TV and maid service at our full facility downtown hotel, close to all buses. 384-4136, 759 Yates St. Division of Wells Fargo.

LOW RATES
MAID SERVICE
rooms by day, week or month. Singles from $40. per week, $125. per month. The James Bay Inn, 270 Government St., 384-7151

BEACON HILL PARK ONE block away and shopping close by. Furnished room, share bath, all appliances and utilities included in rent of $105 per month. Phone 477-0073, after 5 pm.

LARGE FRONT ROOM, CARpet, bath, cable, telephone, share kitchen. Sidney. 656-6015.

LARGE CARPETED, FIREplace, share kitchen, bath and laundry. 658-1158 after 7 pm.

2-ROOM BASEMENT SUITE, suitable for single person, $100 including all utilities. 384-9206.

ROOM FOR RENT, RANGE, fridge, near town. Apply 384-2504 after 4 pm.

DOUGLAS HOTEL, $180. PER mo. $50. per week. Bath and TV.

197 HOUSEKEEPING ROOMS TO RENT

AVAILABLE IMMEDIATELY, near Cook and Fairfield, furnished housekeeping room, stove, fridge, utilities included. For quiet responsible person. $95. 383-2054 or 384-3825.

FOR WORKING GIRL IN ROCKland mansion, furnished, wall to wall carpets, private entrance, share huge gourmet kitchen, $130. 595-7874 or 595-8496.

RICHARDSON OFF COOK, housekeeping 3 rooms, furnished, light cooking, fridge, quiet single working person or student. References. 385-7052 after 6.

FAIRFIELD-COOK, LARGE bright furnished. Includes fridge, hot plate and sink. $125 includes utilities. 479-3163

3 FURNISHED ROOMS, $90, $100 and. $115, near Jubilee, fridge, stoves, available Dec 1st, 595-0152.

BRIGHT, SELF-CONTAINED housekeeping room, available Dec 1st. Private entrance. $130, Phone 385-4223.

RITZ HOTEL—DOWNTOWN
Elevator service T.V. lounge
710 Fort St. 383-1021

NEAR FORT-COOK, FRIDGE, stove, sink, cablevision. Fully furnished. 384-5920.

SEAVIEW RESORT MOTEL, semi-housekeeping cottage available. $175 per month. 658-8212.

2 ROOM SUITE, CLEAN, NICEly furnished, quiet. Heat, light included. $105. 386-0065.

BRIGHT BEDROOM, CLOSE TO town, utilities included, no pets, $100. 2319 Wark Street, 382-5521.

CLEAN FRIDGE, STOVE, Cook/Fort area, elderly lady only, 384-7474.

$110, QUIET ROOM, NICELY furnished, sink, stove, fridge, 1618 Richmond.

FURNISHED ROOM NEAR VIC High. $80. 383-1883.

200 APARTMENTS TO RENT UNFURNISHED

LANGFORD LAKE AREA, 1220 Goldstream Ave., 2 bedroom Apt., fridge and stove included, $220. Phone 478-1721 between 9-5 pm. weekdays.

AVAILABLE IMMEDIATELY, 1-bedroom suite, wall-to-wall, heat, cable, parking. Inquire Islander Apartments, 944 Tattersall Dr. 383-5187 After 6

OAK BAY-ONE BLOCK FROM Marina, 2 bedrooms, 2 bathrooms in concrete building. $550. Lease available. Phone 385-5702 during business hours.

ENJOY WATERFRONT
Bachelor and 1 bedroom vacancies at 516 and 532 Dallas Rd. 385-9683 or call in. Bachelors start $165. 1 bedroom start $185.

SEA FRONT SUITE GONZALES Bay, living room with fireplace, dining room, one bedroom, heat included, $375. Available 1st of December, 652-3072.

NEAR FORT & ST. CHARLES
$164, sunny and cosy, 1 bedroom, wall to wall, includes parking and heat, laundry facilities, lease. 388-6262.

PRIVATE ENTRANCE AND sundeck, one bedroom, large living room, fireplace, available December 1st. $250. 477-2833, 598-4685.

Waterview 1 bdr.
Esq. Adult, no pets, vacant, $200-$220. 477-8096, John, 388-7557.

WALK TO WORK
2 bedroom, $255. 385-0077 or 658-8829.

665 CONSTANCE, ESQUIMALT, spacious, clean, vacant, one and two bedrooms. $200-$235. Call 477-8096.

DOWNTOWN CLEAN ONE BEDroom apartment, $160. 1322 Broad Street, not suitable for children or pets. 386-3928.

JAMES BAY, TWO 1 BEDrooms at $197, 2 bachelors at $165-$171. Heat, cable, and water included. 385-9443.

CRYSTAL POOL AREA, LARGE one bedroom apartment $190. December 1st. Days 382-6020, nights 385-5340.

THREE BEDROOM APARTment Dec 1, $250 month. Fernwood, Gladstone area. 382-4016 or 382-0098

VIC WEST BACHELOR APARTment in quiet block. Heat, water, cable, parking included. Mature Adults please. After 4 386-7245.

200 APARTMENTS TO RENT UNFURNISHED

BROWN BROS. on LANSHARD
"People Helping People"

THE CHARLES DICKENS
243 GORGE RD. EAST
One Bedroom suites from $200.00
Two Bedroom suites from $280.00
Wall to wall carpet, heat incl.
To View Call 388-6448

THE PRINCE CHARLES
215-217-219-221 GORGE RD. EAST
Bachelor suites from $160.00
One Bedroom suites from $200.00
Two Bedroom suites from $295.00
To View Please Call 382-8857

REDWOOD PARK
155-157 GORGE RD. EAST
One Bedroom suites from $200.00
Two Bedroom suites from $285.00
Pool, sauna, W/W Carpet, Heat Incl.
To View Please Call 384-2858

GORDREAU APTS.
129-131-135 GORGE RD. EAST
Bachelor suites from $151.25
One Bedroom suites from $195.00
Two Bedroom suites from $285.00
W/W Carpet, Heat Inc., Swirl Pool, Sauna, Pool. To View Please Call 388-5740 or 384-9537.
For further information please contact
Brown Bros. Agencies Ltd.
385-8771

SEASPRAY
PROPERTIES LTD. / REALTOR
1911 Quadra St. 386-3124
"THE APARTMENT SPECIALISTS"
Fridge, stove, w/w carpets, drapes, laundry facilities, hot water, controlled entrance and outside parking, included in rent for the following:
BACHELORS
$165—946 Balmoral Ave. 383-2045
$175—1147 View 386-3124
1-BEDROOM
$200—2902 Washington 386-2535
$205—55 Bay St. 383-7703
$190—790 Dominion 388-9781
$200-1147 View 386-3124
SOMERSET PLACE
1180 Fort
New building, situated in the Fort and Cook St. area. On the bus route and close to corner stores, yet you can walk to town with ease. Some top floor units have "Vaulted Ceilings" with "Skylights" Adult Bldg. sorry no pets.
1 BR from $190. per mon.
2 BR from $285. per mon.
See Mr. and Mrs. Dukes at Suite 104
BAYWOOD ARMS
BELMONT MANOR
350-380 Belmont Rd. (Colwood)
1 MTH FREE
PETS AND CHILDREN WELCOME
1-BR. $190 2-BR. $240
To view Call: 474-2915 or 474-1694
3 BEDROOM
$310—2860 Sooke Lk. Rd. 386-3124
LAUREL POINT
HARBOUR FRONT LUXURY
Spacious 2 BR. Frost Free fridges, self-cleaning oven, dishwasher, in-suite washer and dryer, 2 full bathrooms. Facilities-clubroom, workshop, swimming pool, sauna and under cover parking $550 or $575. per month.
K. B. GILES 386-3124

Treelane Estates
AT THE WATER'S EDGE
Enjoy meeting your new neighbours in the congenial atmosphere of our Malahat Lounge, where the views of the city, sea, and mountains are spectacular. Join one of our bridge clubs, or the billiard group, build some shelves, in the hobby room, or just relax in our whirlpool after a sauna. This lovely lifestyle is already established here at Treelane, a very special apartment complex.
CURRENT VACANCIES
2 bedroom, ground level spacious 1162 sq. ft. with 2 balconies. $405.
2 bedrooms and den facing west. $415.
1 bedroom ground floor. $265.
Beautiful 2 bedroom Penthouse. Move in around the fireplace by Christmas $510.
103-105 GORGE RD. EAST
Open daily for viewing
Mon.-Fri. 10-6 PM.
Sat.-Sun. 12-5 PM
388-5332
Adults only — No pets.
CONCORD

HILLSIDE AND GRAHAM, ONE bedroom suite, wall to wall, no pets. Available immediately. 386-2871 or 382-9995.

FORT-PANDORA, AVAILABLE December 1st, one bedroom, $200 including heat, cable. No pets or children please. 598-2394.

ROCKLAND AVE, ACROSS Government House. Unusual 2 bedroom apt. suitable for mature couple. 598-3249.

3800 QUADRA
2 bedroom suites from $247 per month. Includes heat, parking, cable and drapes. 382-0271.

LARGE ONE BEDROOM suite, close to Woodward's, heat and cable included, $200. 658-8893.

ESQUIMALT 1 BEDROOM, new carpets and paint, heat, water, cable, $171. No pets. 598-4490.

200 APARTMENTS TO RENT UNFURNISHED

WINDSOR COURT APTS.
252-254-258 Gorge Rd. E.
BRIGHT SPACIOUS APTS. HEAT INCLUDED. EXCEPTIONAL RECREATION FACILITIES.
Including:
50' indoor swimming pool — saunas — swirlpool — squash court — tennis court — universal gym.
1 Bed. from — $215
2 Bed. from — $275
Adults only — no pets
For information or appointments please call Resident Managers:
Mr. and Mrs. Mundy 385-6075
Mrs. Pepperall Jr. 384-6305
Mrs. Pepperall Sr. 384-6103
Mr. John Johnston 386-3692
Office Mon.-Fri. 388-4555
MacArthur Park Estates

BROWN BROS. on LANSHARD
"People Helping People"
ONE BEDROOM SUITES
$190.00—829 Admirals Road
$144.00—Benjamin Apts. 1711 Duchess St.
$185.00—Blackwood Manor 2664 Blackwood St.
$207.00—Continental House 464 Lampson St.
$170.00—1010 Empress St.
$215.00—830 Pembroke St.
$191.00—Skyline George Apts. 2925 Qu'Appelle St.
$205.00—Thornwood Manor 1028 Inverness Rd.
$216.00—Vista Royale 1345 Pandora Ave. Swirl Pool & Sauna
$183.00—Wellington Manor, 1670 Fort St.
TWO BEDROOM SUITES
$253.00—Continental House 464 Lampson St.
$275.00—830 Pembroke St.
$217.00—2624 Quadra St. #4
$300.00—2624 Quadra St. #5
$234.22—Skyline George Apts. 2925 Qu'Appelle St.
$280.00—Vista Royale 1345 Pandora Ave. Swirl Pool & Sauna
For further information, please contact
Brown Bros. Agencies Ltd.
385-8771

P. R. BROWN & SONS RENTALS
BACHELOR SUITES
$150.00 Verinda Manor 2639 Fifth St. 383-6364
$148.00 Seaview Towers 450 Dallas Rd. 386-9292
ONE BEDROOM SUITES
$189.00 Central Manor 1230 Fort St. 479-8027
$206.00 Cherry Blossom 310 St. James St. 385-2501
$197.00 Casa Montego Apt. 1035 Pendergast St. 385-3435
$209.89 Richardson Villa 1041 Richardson St. 388-6156
$190.00 Verinda Manor 2639 Fifth St. 383-6364
CONDOMINIUMS
$300.00 Two Bedrooms, Two Baths, Central location. Adults only. No pets. 385-3435
$350.00 Three Bedrooms, F.P., Living & Dining Rooms, Washer, Dryer, Fridge, Stove. Adults Only. No pets 385-3435
TOWNHOUSES
$295.00 to $335.00 Two and three bedrooms. Close to Park and Waterfront. 5 Minutes to town 385-3435
HOUSES
$390.00 Three bedrooms, living & dining rooms, kitchen, full basement, Garage. Fenced grounds. Shelbourne area. 385-3435
$335.00 Three bedroom, living & dining room, Carport, ½ basement. Fernwood area. 385-3435
$400.00 Executive — Three Bedroom, Ensuite bath. Master Bedroom — Large kitchen dining area. Living room with F.P. Dining room, Sundeck. W/W carpet. H/A Oil Heat. 385-3435

KIM Professional Management
Choice apartments, w/w carpets, drapes, fridge and stove in quiet controlled entrance buildings.
2533 DOWLER 383-2337
1 bdrm from $185
1025 KINGS 383-7633
1 bdrm from $210
1017 QUEENS 388-9780
1 bdrm from $200
960 INVERNESS 385-5292
1 bdrm from $195
JAMES BAY AREA
343 SIMCOE 385-6462
1 bach. from $180
CLOSE TO CRYSTAL POOL
900 PEMBROKE 382-0652
1 bdrm from $180
2 bdrm from $254
404 DUNDAS 384-1433
1 bdrm from $200
Available immediately, pay no rent for balance of November.
Phone apartment manager. Sorry no pets. For transportation to view Phone 386-3281, evenings and weekends 385-5292.

FAIR OAKS
3501 Savannah
(corner of Cloverdale and Savannah)
"Come view luxury living at an affordable price"
Spacious suites available
2 BDRM
$270.00 - $315.00
2 BDRM & DEN
$330.00 - $345.00
FEATURING
—W to W Carpets
—30" Appliances
—Decorative tiles and fixtures
—Controlled entrance
—Elegant finishing
—Sauna
Close to Shopping Centres, Bus Routes
No Children or Pets
TO VIEW:
MR. WALLACE
388-4088

OCEAN VIEW, BEHIND PARliament. 1, 2-bedroom, bachelor. 45 Boyd. 385-6853.

2 BEDROOMS, $200 HEATED. Child welcome. Sussex, Esquimalt. 383-2478.

BACHELOR AND 1 BEDROOM apartments in Fernwood district. 384-8744 or 383-8813.

MOVE IN NOW, 2 BEDROOM suite, Vic High area. 385-8224 or 382-5502.

200 APARTMENTS TO RENT UNFURNISHED

JAMES BAY
$190
January 1st, 1 bedroom, modern block, buildings surrounded by beautiful garden with waterfall, third floor, 1 block from James Bay Shopping Centers, 3 blocks from Beacon Hill Park, wall to wall carpets, heating, cable, drapes, parking included. Majority of tenants retired. Middle-aged or older persons preferred. No children or pets. To view call, 383-7628 or 382-9667 after 5 pm.

PRIVATE BEACH
Condominium with private entry. Secluded adult oriented complex, 30 mins. from downtown Victoria. 3 units available from 1000 sq. ft. to 1300 sq. ft. 2-bedroom, 2-bathroom, Vacuflor, dishwasher, fridge and stove, $350-$395. Roscoe Developments Corp. 642-5254.

PRINCESS PEMBROKE APTS
1020 PEMBROKE ST.
Near new building. Children welcome, no pets. Two 1 bedroom apts. Available Dec. 1st, $190. and $220. Call Res. Managers 382-9454 or 383-8334 anytime.
CHATEAU ROCKLAND APTS. LTD.

New $269
Available Dec. 1. Central location, 2 bedroom, 1½ baths, covered parking.
VILLA LISA
1116 QUEENS
Res. Mgr. 386-3646

CAPTAIN'S WALK APT
1357 ESQUIMALT RD.
SENIOR CITIZENS DISCOUNT
1 bedrooms from $175
2 bedrooms from $245
Some with seaview
Free covered parking available
Close to shopping, bus at door
Phone resident manager at 385-9381.
SORRY NO PETS

LORD STANLEY MANOR
1350 Stanley Ave. Available Dec. 1st, one bedroom suites from $208, bachelor suites from $174. Includes wall to wall, drapes, heat, sauna, games room, parking. Quiet Adult Block. Close to bus. No pets. 595-4128.

CRAIGHOUSE
885 CRAIGFLOWER RD.
1-bdrm. suite avail. now, $210 and up. 2 bdrm. avail. Dec. 1st. Fridge, stove, heat, hot water, drapes, w-w carpet. Vic West bus at door.
382-3480

NEW DELUXE TOWNHOUSE. JAMES BAY NEff FISHERMAN'S WHARF. LARGE LR WITH FP, DINETTE, QUALITY KITCHEN WITH APPLIANCES, 3 BDRMS, 1½ BATHS. 3rd LR, BED, IDEAL AS DEN, STUDIO OR OFFICE. 2 ENTRANCES, PATIO GARDEN. POSS. DEC. 1 $450. PHONE 595-2833 or 592-2961.

STADACONA PARK
Bright, self contained, 1 bedroom suite on main level of character older home adjoining park and tennis facilities, on bus routes convenient to downtown and University and ½ block from new shopping mall. Laundry facilities available, private front and rear entrance, all utilities included. 595-0765 or 595-5376.

EVERGREEN HILL
1188 Yates. Spacious delxue 2 bedroom condominum availabe Dec. 1st. Frost free fridge, self cleaning oven, washer and dryer in suite. Wall to wall carpets and sundrapes, 2 full bathrooms, cablevision and under corner parking. Mature couple, sorry no children or pets. Call 658-5671 after 5pm

FAIRFIELD
$102-Bed sitting room with loft-bed. $214—1 BR. kitchen own bathroom. $255—1 BR. kitchen own bathroom. Good area, close to sea, shopping, bus. Off street parking.
Smith Dobson Estates Ltd.
384-1454 595-5446

1-BDRM. $225
2 BDRM. $276
AVAILABLE IMMEDIATELY
New Block, 1037 Wychbury. Quiet street. Resident Manager, 386-9578, Goodwyn Management, 388-7923.

TARA PLACE, THE IDEAL concept in highrise apt. living in downtown Victoria and offers the following: -coloured appliances, laundry facilities, control entrance, beautiful landscaping, balconies, wall-to-wall carpeting, tennis practise area, bachelor suites only. Rent begins at $168. Phone 383-1833

PEACE & QUIET
BRENTWOOD BAY
A few choice 2-bedroom suites available now. From $250.00. Includes heat. Adults only. No pets. To view please call Resident Manager at 652-3437 or Oak Bay Realty 598-3321.

CASA DEL MAR
1625 RICHMOND
Available Dec 1, 1 bedroom ground floor, $213.05, 2 bedroom, ground floor, $224.55. Adults only. Free laundry. Close to shopping center, hospital and bus. Manager 598-6191.

TWO BDRM. SOOKE TOWNhouses, secluded large grounds but within walking distance of town. Children welcome. Rent to include light, heat, water. $300 per month. Immediate occupancy. Phone caretaker 642-4287 or British American Realty 385-1431.

PARK PLACE, 2605 WINDSOR
1 - 1 Bedrm. Gr. Fl. $399.
1 - 3 Bedrm. 3rd floor, sea view. $625
In this exclusive Condo Bldg. adjacent to sea, park in Oak Bay. For permission to view phone 385-0991.
GREENBANK DESIGNS LTD.

PRESTIGE
2 bedroom, 2-bathroom suite overlooking pool and patio area at Laurel Point. Reasonable rent includes all conveniences as well as access to games room, sauna, etc. For further details call 477-0073 after 5 pm.

ONE BEDROOM, QUIET, clean, well controlled building, elevator and laundry facilities, drapes, carpet, stove, fridge, storage, balcony, cablevision, heat, water parking, close to shopping centre, bus, parks, Senior Citizens' Centre. Adults, no pets. 382-2221.

QUIET BUILDING ON QUIET street in James Bay. One bedroom, $190.25 January 1st. Includes heat, hot water, parking, cable, wall to wall, drapes, appliances and balcony, laundry facilities available, mature adults only. No pets. References, phone 385-8081 from 9-5.

CLARENCE HOUSE
Prestigious luxury top floor (12th), 2 bedroom, 2 bathroom, 1250 sq. ft. condominium. Magnificent and spectacular view of town, ocean and mountains. Indoor pool, swirl pool, sauna. Covered parking. Adults. No pets. $500, 382-5240.

LINDEN AVE. IN FAIRFIELD A warm modern one bedroom ground level suite in duplexed older home. Available to a congenial non-smoking young married couple seeking at least one year tenancy. Rent $150 per month includes heat, hot water and cablevision. 382-2604.

SPACIOUS BACHELOR SUITE, Fernwood-Pandora area. $159. Phone manager 385-4505.

ROCKLAND 2½ BEDROOM, new paint, carpets, city views, 598-2525, 652-3439.

ONE BEDROOM $100, AVAILable December 1st. 386-7607.

200 APARTMENTS TO RENT UNFURNISHED

HERITAGE HOME LOVERS
Be the first to view Maclure Manor, designed by Sam Maclure completely renovated. We feature:
—Rockland/Fairfield area
—Wood burning fireplaces
—Leaded glass windows
—Panelling and beams
—Insulated party walls and sound deadening between floors
—Some lofts and views
10 varied suites from $250 for Bach., 1 & 2 bedrooms.
TO VIEW: 644 LINDEN AVE. (near Richardson)
11 am - 4 pm daily
Oracle property Mgn. Ltd.
384-2633/388-7813/477-8292

C.P.M. RENTALS
(Complete Property Mgt.)
803 Esquimalt Rd.
CHILDREN WELCOME
One and Two-BR Suites from $180. Call Manager at 385-9140
THE CHALET
1465 Fort St.
Bach. and 1-BR from $165. Call Manager at 595-2529.
(A Div. of D.F. Hanley & Assoc.)

STOP
Looking for a nice clean building and very reasonable rent? Our rent includes parking and, most important, your heat; a savings of $30 a month on your rent.
899 Craigflower
384-1101 384-6606
TOD-HACKETT CONSTRUCTION LTD.

ONE MONTH RENT FREE
NEWTON GARDEN VILLAGE
1738 NEWTON
2 and 3-bedroom vacancies, in spacious complex. Adult and family blocks. Some carpeted, some hardwood floors. Cablevision. Children's play area. Pool, heat, and buses. No pets. From $193 to $294. Please phone 592-7869.

DARWAI
885 DUNSMUIR
Overlooking West Bay Marina, 1 bedroom from $195-$200. Includes drapes, wall-wall carpet. Heat cable and water. Please call 384-6352.
2630 COOK ST.
1 bedrooms $180-$188 includes heat and cable. For information call 386-3609.

WHAT:
SUITES TO RENT
Bachelors, 1 Bdrm. & 2 Bdrm.
WHERE/HOW MUCH:
2523 Wark Street
From $153.00
2151 Haultain Street
1 Bdrm. $193.00
955 Humboldt Street
1 Bdrm. $216.00
565 Manchester Road
From $215.00
WHEN:
Suites available December 1, 1978
WHO TO CONTRACT:
Victoria Rentals Dept.
Chemainus Properties Ltd.
Phone: Wally 383-1141 or 382-6006
Phone: Dianne 383-1141 or 383-0408

BEACON HILL PLAZA
New Building
1236 PANDORA
Luxurious unique studio, 1 bedroom, 2 bedroom suites, all suites with fireplaces, carpets, draperies and underground parking. Adult oriented. Available for viewing, Daily 10-4, Inquires, 9-4:30, Phone 382-2012 or 382-3923.

CHRISTMAS BONUS BY THE WATER
Enjoy the festive season without rental burden, pay no rent until January 1979. We have a selection of luxurious one and two bedroom suites with broadloom carpets, fully equipped kitchens, vacuum systems, and a glorious setting on the waterfront. All this just 30 minutes from downtown. Arrange for an appointment with:
ROSCOE DEVELOPMENT
642-5254

Park Pacific
DELUXE OFFICE SPACE AVAILABLE IN A HIGHRISE OFFICE HOTEL COMPLEX WITH FULL FACILITIES. 3½ ROOM EXECUTIVE OFFICE WITH OUTSTANDING VIEWS. INCLUDING HEAT — HYDRO — UNDERGROUND PARKING. AVAILABLE NOW. $530.00 PER MONTH. HARBOUR TOWERS. 345 QUEBEC STREET. 385-2405.

VILLAGE GREEN
384-1955
383-1912
We have bachelor, 1 and 2 bedroom apartments and townhouses available for your immediate occupancy. Managers suite 14-119 Croft St.

OAK BAY AREA
Several large 1 and 2-bedroom suites in a new building are now available. Some have fireplaces, all have dishwashers, garburators, frost-free fridges and continuous clean oven. All of this combined with underground parking, hobby shop and billiard lounge. Make this an opportunity that is rare by todays standards. From $285 to $460 per month. Phone 595-4011 for an appointment to view.

MAPLEWOOD GREEN
3255 COOK
Two 1 bdrm suites available. Including, swimming pool, suana, billards and free heat. 382-0815 or 384-6927.

VERY ATTRACTIVE TWO room bachelor suite, utilities included, High Tattersal, $165, available December 1st. 383-1856

THE SENTINEL NOW BETTER than ever, in Esquimalt, 2 bedroom suites. 382-6561 or 385-1249.

OAK BAY SENIOR CITIZENS bachelor and one bedroom apartments for non-smokers. 592-2231.

GROUND FLOOR 1 BEDROOM suite. 2524 Quadra. 385-1615.

200 APARTMENTS TO RENT UNFURNISHED

Park Pacific

LORD HARLEY
3220 Quadra
SORRY NO VACANCIES

SEAPORT APTS.
200 Dallas
SORRY NO VACANCIES

STADACONA CENTRE
1545 Pandora
Several large deluxe 1 bedroom with full dining area, some with fireplace. All kitchen appliances, all amenities. Adult oriented. Starting $335 monthly. Parking and cable included. Sorry no pets.

DEVON OAKS
1066 Foul Bay
SORRY NO VACANCIES

ROYAL WOODS
1005 MacKenzie
Deluxe 3 bedroom with loft, 1½ bath. All kitchen appliances. Full amenities. Sorry no pets. Adult oriented building.

RENTAL OFFICE
1545 PANDORA
BY APPOINTMENT ONLY
595-3132

CLOVERDALE
TOWNHOUSE COURT
991 CLOVERDALE
2-BEDROOM SUITES AND BACHELOR SUITES AVAILABLE
HEAT AND CABLE INC.
CHILDREN WELCOME
Open to View 12-7 p.m.
Contact Manager in Ste. 101
385-0814 or 385-0991
answering service
GREEN BANK DESIGNS LTD.

QUALITERRA COURT
804 Esquimalt Rd
SPACIOUS 3-BR. Family Suites From $300 Per Month
Close to schools and stores. Call Manager
Mr. MacDonald at 386-6296
Complete Property Management A. Div. of D. F. Hanley & Assoc.)

BROWN BROS. on LANSHARD
"People Helping People"

ELLERY APTS.
837 Ellery St.
Warm and comfortable at a very good price. Children welcome, one and two bedroom suites. $195.00 and $225.00 per month. Wall to wall carpet, heat included. Please call resident manager at 386-0045.

For further information call Brown Bros. Agencies Ltd. at 385-8771.

YOUR PLACE MANAGEMENT
1720 COOK ST. 388-7324

CUBBON RENTALS
1035 NORTH PARK
1044 BALMORAL ST.
Available — for senior renters:
Bachelor $145.
One Bedroom $195.
Includes:
— billiard room, T.V. room, and games room
— one block from lower priced supermarket
— good management assured.
To View: Call manager, Mr. Watts, St. 408 at 386-0923. For pick up at your convenience call 388-7324.

BROWN BROS. on LANSHARD
"People Helping People"

CAMPUS COURT
1631-1641 McKenzie Ave.
Something just a little different in apartment living . . . Close to University, shopping and on a direct bus line to town. One Bedroom suites from $195.00.
Please call resident Manager 477-2775

For further information please contact
Brown Bros. Agencies Ltd.
385-8771

JAMES BAY LUXURY 2 bdrm corner suite, panoramic view, sauna, pool, underground parking. Rent $405. Avail now. To view call 384-9335.
CITY BORDER/FAIRFIELD. Near stores, hospital and town. Bachelors and 1-bdrm avail. now and Dec. 1. $170 + $192. 384-9335.
JAMES BAY — 1 BR apts in completely renovated (in and out) older Victorian block. Desirable for elderly tenants. Avail. now. $184. 598-3872.
WALKING DISTANCE TO TOWN — Well-kept older block. Hsk. rm. and bach. To view call 384-5830.
PANORAMIC VIEW of Harbour. 1 bdrm suite, sauna, pool, underground parking, near park. Rent $305. Avail now. To view call 384-9335.
FAIRFIELD — 1 bdrm near shops and park. Avail. Dec. 1st. Rent $156.40. To view call 384-9335.
david burr ltd.
655 Fort St. 384-9335

Century 21 WESTERN HOMES
1037 Cloverdale 386-3494

NOW RENTING NEW
1-and 2-Bdrm. Suites in a luxurious apartment in a pleasant, central location. Plush carpets, unique design balconies. Tillicum area. Avail. Nov. 15/78. Call 388-6314 for further info.

CLOSE TO HILLSIDE S/C 2 bdrm ste. Avail. Dec. 1. Call Mrs. Lund 384-9279 or 388-6314.

2 BEDROOM APARTMENT, $196 per month, Esquimalt district. 478-5691 evenings.

200 APARTMENTS TO RENT UNFURNISHED

1 BDRM., $210
AVAILABLE DEC. 1
2790 CEDAR HILL RD.
Modern Block with shag carpets, free hot water, heat. Res. Mgr. Roy Jarvis, 386-6805. Goodwyn Management.

SANSAR
1140 HILLSIDE AVE.
1 & 2 bedroom suites, nice clean building, convenient for bus to downtown or shopping center. Quiet, view, no pets. Manager 385-0456

ESQUIMALT
Nadan area, 1340 Sussex st. Phone 386-6652. Bachelors and 1 bedroom from $160 to $194. Heat, cablevision, parking, carpeting, drapes, appliances, sauna, swirlpool, Res Manager.

2 BDRM—$250
AVAILABLE DEC. 1st
1010 McKENZIE
For appointment to view, phone Mr. and Mrs. Atkinson, experienced resident Managers, 479-1407. Goodwyn Management.

PRINCESS LOUISE
310 ROBERT ST.
CHILD WELCOME
Large spacious 1 bedroom apartment available, heat, hot water, cablevision, parking. 384-5320 after 5.

VILLA WEST APTS. 1 AND 2 bedroom Apts. 1 bedroom Apts. running from $176-180, 2 bedroom $228. Wall-to-wall carpet, balcony, stove, fridge, heat and cable vision included, children welcome. 788 Dominion Rd. Phone 385-9475.

VISTA VILLA
734 Lampson
Dec 1st, 1 bedroom, $194-$197, includes heat, hot water, cable, wall to wall, balcony, parking, private entrance. Mature adults, child welcome. No pets. 382-3616, 384-0445.

BACHELOR SUITE
Main floor-December 1st.
Heat, hot water, cablevision, All included, $155.
477-7884, 7-9 am, 5-7 pm.

1 BDRM. $190
879 ESQUIMALT RD.
Available Dec. 1st. Heat, cable and parking included. Resident Manager, 388-5736. Goodwyn Management.

ESQUIMALT
1 bedroom, clean, quiet, modern. Handy to Naden and Dock Yards. $195 value just $183 per month, includes cable. Available Dec. 1st. 388-5464 Pager 720.

$325.00. Oak Bay. Newport Ave. Lovely large ground floor 1 br. condo, with carpet, drapes, patio, heat, water. Adults. Avail. now.
PEMBERTON, HOLMES LTD.
1000 Government St. 384-8124

CAIRN VILLA
Modern 1 and 2 bedroom, park-like setting off Old Esquimalt Rd. Heat, cablevision and parking. Mature adults only. Sorry, no pets. 383-3410.

NEAR WOODWARDS
Large one bedroom and bachelor suites in modern block from $165 including heat and cablevision. 3150 Jutland. Working hours 386-8881, after 5 658-8893.

IN ROCKLAND
Character conversion. Plain bachelor suite. $169.00. Available 15 Dec. 388-6275 Pager 2471 or 383-2244.
FAIRFIELD REALTY LTD.

HILLSIDE AREA
Available Dec. 1st, a very nice 1 bedroom suite, renting for $198 per month including heat. For further details call 384-1738. Adults only, no pets.

AVAILABLE NOW 1 BEDROOM Apt. with separate entrance, wall-to-wall carpets, drapes, fridge, stove and heating included, Cloverdale Quadra area, no pets. $180 a month. 652-3038 after 4 pm.

SIR JOHN FRANKLIN APTS.
3287 Quadra St.
One bedroom deluxe suite in quiet well kept adult block, December 1st. Heat, water, cable, parking included. $234. 658-5132.

BAY-COOK ST. MODERN, charming, clean, spacious bachelor suite with Murphy bed. Fridge, stove, heat, parking included. Quiet, mature person, $170. 382-5240.

DUNFORD AVE., 1 BEDROOM Apt., wall-to-wall carpet, rent $178 per month, no pets, no children, available Dec. 1, 1978. 974 Dunford Ave. Phone 478-3353 after 5 pm.

BACHELOR AND ONE BEDroom apt, free parking, sauna, cable, games room, laundry facilities, very quiet, Topaz park, close to bus, theatre, shopping center, 385-1557.

AVAILABLE NOW, ONE BEDroom suite, suitable for seniors or quiet persons. Controlled entrance, heat, hot water, cable, carpet and drapes. $210 month. 1-7pm 595-3379

HIGH QUADRA, CHARMING clean one bedroom suite with fireplace in a fine old mansion. Lovely park like surrounding. Quiet single lady. No pets. $250. 382-5240.

NADEN
$183 PER MONTH FOR MODern 1 bedroom. Includes cable. Well managed block. 388-5464 pager 720.

ROCKLAND ARMS
Deluxe two bedroom, top floor, corner, Jan 1. 1030 Linden Ave.

VERMAY MANOR
Has 1 and 2 bedroom suites available now. Adults, no pets. 385-4132, 384-9793.

VERDON MANOR
Has 2 bedroom suites available now. kids and pets O.K. 382-0332, 384-9793.

ROCKLAND ARMS
1030 Linden Ave.
Beautiful 2 bedroom corner, immediate occupancy possible.

ADULTS ONLY
Deluxe Bachelor and 1 bedroom suites. 5 minutes from downtown. 382-4650. No pets.

AVAILABLE DEC. 1ST. DEluxe 2 bedroom apartments in Greenwood Manor. 1255 Verdier Ave. Brentwood $240. 652-1524 or 388-5123.

BACHELOR AND 1 BEDROOM Apts. for Dec. 1. Rugs, heat, cable, controlled entrance, sea view. Esquimalt area. 383-5639 evenings, 385-2526 days.

WATERFRONT, LARGE PRIvate porch, overlooks Gorge, 1 bedroom suite, fireplace, beams, heat and light included. Available January 1st. $225. 386-0142.

SHORELINE APTS.
Bright, 2 bedroom suite, spacious living room, rug, drapes, heat, cable, quiet adult block, no pets, 105 Island Highway, 479-6761.

1002 GOLDSTREAM, LANGford, large 1-bedroom apartments, furnished or unfurnished. Available December 1 and 15.

2 BEDROOM APARTMENT with fireplace, Woodward's Woolco area, $250. 384-0256.

$175-$200, CHARACTER SUITES, hospital, university. Some furniture, 1618 Richmond.

1 BEDROOM SUITE FOR RENT, close in, hot water and heat, $150. 477-3268.

ONE BEDROOM, BATHROOM, shower, fireplace, all utilities. $175. month. 595-0929.

NEAR NADEN, LARGE 1-BEDroom suite, $160. 479-2684.

200 APARTMENTS TO RENT UNFURNISHED

3 BEDROOM BASEMENT suite, $260 utilities included, stove and fridge, no pets. 479-8366.

ONE BEDROOM PLUS DEN, condo suite. Close to downtown. $215 monthly. 592-3060.

2 BEDROOM BASEMENT suite, utilites included. $200. 2735 Belmont Ave., 595-0367.

BACHELOR SUITE, FAIRfield area, close to stores and park, all self-contained. 384-1848.

NEAR BUILDINGS 1 BEDroom, adults only, no pets, $184. 388-4648 after 6pm.

TWO BEDROOM SUITE, NONsmokers, Metchosin area, $260 per month utilities included. 658-5180.

LARGE TWO BEDROOM apartment $250. plus utilities, near Selkirk Waters. 479-3766.

2 BEDROOM APARTMENT, 4th floor, elevator, heat, parking, cable included, $255. 383-2195.

201 APARTMENTS TO RENT FURNISHED

THE SAVOY
7TH FLOOR CORNER
$495.00 per month. Fully furnished spacious 1 bedroom. Two sundecks overlooking sea & mountains. Long or short term lease.
JACK MEARS
OAK BAY REALTY LTD.
RENTAL DEPARTMENT
598-3321

FURNISHED CONDOS
Executive 1 bedroom suite with Penthouse den fully furnished. Amenities include pool, swirl pool, games room, tennis courts. $400 p.m. Six month lease then month to month. Avail. now. McKenzie area. Call Audrey at 388-6161 (24 hrs.). PAC-WEST INTERNATIONAL REAL ESTATE BROKERS INC.

MAYFAIR COURT
Well furnished, modern bachelor Apt., across from Mayfair Shopping Centre, quiet surrounding, Laundry, elevator, heat, cable, water, parking, linen, dishes and TV included. Short and long term rent; $230-$250. 650 Speed Ave., 388-7337.

RIGHT DOWNTOWN
All brand new. Singles, doubles, family unit with kitchens, 1 bedroom suites with kitchenettes. All have color TV and free phones. Your room is quiet. Full facilities. All under one roof. Weekly or monthly rates. Reasonable. Royal Olympic Hotel, 642 Johnson-388-5513

BEST WESTERN
TRAVELLERS INN
710 Queens Ave. at Douglas. Large units, queen size beds, colour TVs, including kitchen. Available October 1. Weekly maid service from $252 per month. Call 388-6641.

DELUXE ACCOMMODATION
Furnished bachelor and 1-bedroom suites. Maid service, answering service. Indoor heated pool, cocktail lounge, saunas, coffee shop, dining room, laundry, colored cable TV. "No pets." Coachman Inn, 229 Gorge Rd. E. Phone 388-6611.

FURNISHED 1 BEDROOM suite in quiet adult 4-plex, Quadra/Bay area. $190 includes heat, water and parking, no pets. Also bedroom in large quiet basement suite to share with 2 male students, Camosun/U Vic area. $90 includes utilities, no parking. 592-3987.

DELUXE ACCOMMODATION
Furnished bachelor and 1-bedroom suites. Colored TV, dining room, laundry, indoor pool, hydro pool, saunas, lounge, maid service answering service. No Pets. Canterbury Inn, 310 Gorge Road. Phone 382-2151.

SHAMROCK MOTEL
Winter rates monthly-weekly. Across from Beacon Hill Park, fully furnished 1 br. suites, color TV's, kitchens, Phones, maid service, 1 blk from Empress. 385-8768.

RENT WITH OPTION
Partly furnished 1 Bdrm Condominium suit single lady. Near theatre, shopping at Quadra/Hillside. Good deal to co-operative party. (eves. 477-7750)
BOWDEN REALTY 383-5524

AVAILABLE NOW, QUIET area in Esquimalt, 1 bedroom apartment with main furniture, wall to wall carpet, drapes, colored appliances, controlled entrance, elevator, laundry room. $230 per month. To view call 477-2787.

ONE BEDROOM ESQUIMALT, quiet, clean, well controlled building. Colour tv, etc. Heat, water, cable, parking included. Near shopping, bus, Rec centre. Adults only, no pets. $265. 384-8220.

ROYAL VICTORIAN MOTEL
Weekly and monthly rates, large units, some one and two bedrooms from $180 per month and $55 per week. Please call 385-5771.

DOWNTOWN FURNISHED STUDIO AVAILABLE IMMEDIATELY KENT APTS. 1322 BLANSHARD MATURE OLDER ADULTS NO CHILDREN NO PETS $180 592-7536.

$105
Bachelor suite, small block, Kings-Quadra, heat included. 385-0471

MICHAELANGELO APT.
1158 YATES
Rates up to $215 monthly for fully furnished bachelor suites. 383-0742.

ROOMY, DELUXE SUITES; full kitchen, all utensils and linen, low weekly and monthly rates. Daffodil Inn, 680 Garbally Rd. 386-8351.

1002 GOLDSTREAM, LANGford, large 1-bedroom apartments, furnished or unfurnished. Available December 1 and 15. Adults, no pets. 477-3808.

CAREY ROAD MCKENZIE
Small self contained basement bachelor suite, own entrance, suit one person, $135, utilities included. 386-1778 or 479-4535.

BEACH DRIVE
Charming 1 bedroom fully furnished for 6 months starting January 1, 1979. Quiet mature person $250. 592-4844.

NICE BACHELOR SUITES, weekly and monthly rates, phones, colour TV, laundrymats, close to shopping center. 386-2481

1 BEDROOM BASEMENT APT, Vic West, suit single working girl, private entrance, $150 per month, 384-9534.

JAMES BAY, UPPER, 3 ROOM self contained, clean. Suitable for middle aged lady, non smoker, 383-5237.

OAK BAY BORDER, 1 BEDroom basement suite, furnished, all utilities included. $175 592-6715. Suit 1 person.

LARGE SELF CONTAINED quiet bachelor suite, $177. 388-7605.

SPACIOUS 3 BEDROOM apartment, partially furnished. Available anytime. 385-2861.

ORCHARD HOUSE, BACHElor, sauna, pool, whirlpool, parking, heat. $260. 658-8842.

FURNISHED BASEMENT suite, quiet area, available Dec. 1st, 595-5968 after 4.

FURNISHED BACHELOR suite Apply 2315 Wark St.

BACHELOR SUITE, IN ROCKland area, $185 including utilities, phone Jim 595-7378

BASEMENT SUITE, ALL UTIlities inclusive, suit old age pensioner. Cheap. 383-6282.

VIEW ROYAL 2 BEDROOM cottage, includes utilities, adults. 479-8112.

2 BEDROOMS, FURNISHED, on main floor, share kitchen, ideal for couple $250, or 2 single people $125 each plus utilities. Close to town. 383-9612.

201 APARTMENTS TO RENT FURNISHED

WEEKLY
DAILY
Adjacent to Parliament Buildings on quiet street. Fully furnished one bedroom suites. Phones (no charge for local calls), colour TV, saunas, pool, games room, coin laundry, utilities.
THE ROYAL SCOT INN
425 QUEBEC ST.
PHONE 388-5463

BACHELOR SUITE, $145 monthly James Bay. 383-0416.

BACHELOR SUITE, SELF CONtained, $140 a month, 385-0655.

202 FURNITURE TO RENT

MAIS
FURNITURE and APPLIANCES
RENT
COLOR or BLACK—WHITE TVs
FURNITURE—APPLIANCES
MICROWAVE OVEN
at PENNIES per DAY
1821 COOK
385-2435

STANDARD FURNITURE
Three Rooms from $40 per month
Immediate Delivery
382-5111 737 Yates St.

CAMOSUN
FURNITURE RENTAL
Month to Month
Piece or group
Immediate Delivery
833 Yates 383-3655

203 APARTMENTS WANTED

QUIET LIVING, SR COUPLE, offers long term occupancy for moderate rental of spacious unfurnished self-contained 2 br apt. Preferably in private character home offering view, effective April 1st, 1979. Reply to Victoria Press Box 574.

WANTED BY COUPLE FOR DEcember 1st, 1 or 2 bedroom apartment in older house in James Bay, Fairfield or Oak Bay. Excellent references. 592-4988 evenings.

TWO QUIET NONSMOKING professional women, want 1 or 2 bedroom sunny apartment. Fireplace, lease, excellent references. 386-0954.

PROFESSIONAL COUPLE with 5-year-old daughter require 2-bedroom house or apartment in quiet area, January 1. Phone 383-7516, after 5:30 pm.

NON-SMOKING FEMALE, UNIversity student with small dog needs a bachelor or 1 bedroom Apt. Dec. 15. Dog stays outside. Phone 383-3573.

ONE OR TWO BEDROOM apartment for Jan 1 for quiet, single, working girl, Rockland, Fairfield area. 385-0832 8:30-5:30 Ask for Sally

SEMI RETIRED SELF EMployed gent looking for small furnished suite. or share with mature gent or lady. 383-1940

BRIGHT SPACIOUS APARTment in James Bay area. Phone John 382-8391.

SUITE IN JAMES BAY OR Fairfield for single working man. 383-4365.

WORKING PERSON SEEKS quiet accomodation, $230. 383-0196.

QUIET YOUNG WOMAN SEEKS self-contained character suite, Oak Bay. 598-5957.

204 SHARED ACCOMMODATIONS

LARGE ROOM FOR RENT IN Scenic, Ocean Side Manor House. Full use of amenities. Green house, boat house, dishwasher, etc. Prefer mature employed young adult. References required. Immediate occupancy. Please call 598-4660 Anytime.

AVAILABLE DECEMBER 1ST, room for two responsible women in large country home, covered parking and storage area, fruit trees and garden, well fenced. 656-4248 between 6-8 pm. weekdays or 656-5442 afternoons.

SEEKING "THREE'S COMpany" situation. Male, 26, wants to share small home on acreage, Brentwood, $200 single, $250 double, negotiable. 652-5679.

WANTED WOMAN TO SHARE 3 bedroom townhouse, $130 a month rent, call mornings 656-5645.

URGENTLY NEEDED QUIET person to share house on waterfront. Non-smokers preferred. John 385-9355.

DECEMBER 1ST ROOM
In beautiful Spanish condominium. Non-smoker, references. 479-7371 after 5 pm.

WANTED FEMALE TO SHARE large 3 bedroom house, James Bay, fireplace, washer, dryer. 384-9449

SUNNY JAMES BAY ROOM for woman (older child O.K) 388-9427.

SPACIOUS 2-BEDROOM DUplex, James Bay, female. $140. 382-0562.

2 PEOPLE NEED ANOTHER mature person to share furnished house. 385-4824.

TWO ROOMS AVAILABLE IN 3 bedroom house. Females preferred. 386-0409.

CONGENIAL GIRL TO SHARE house with four other girls. 382-8375

ROOM FOR RENT IN COLwood, $100. Share all conveniences. 478-6010 or 385-0719.

NEW JAMES BAY, 3 BEDROOM house. Deluxe acccomodation, responsible people, $140, 388-9517.

BRIGHT ROOM IN SHARED house, Queens-Quadra area. 383-4347.

FEMALE ROOMMATE WANTed, K-Mart Area, 721-3894 Beth.

WOMAN AND CHILD WISH TO share Fairfield home, preferably with same. 382-3028.

3 ROOMS AVAILABLE IN CO-op house, phone 384-8532.

HOUSE TO SHARE, SAANICH, $87.50 plus ½ utilites, 388-6604.

206 DUPLEXES TO RENT

SEASPRAY PROPERTIES LTD./REALTOR
1911 Quadra St. 386-3124

DUPLEXES
LANGFORD

$300—734 Heaslip	386-3124
$300—952 Glenwillow	386-3124
$285—874 Brock	386-3124
656-B Atkins	386-3124

BRAND NEW EXCEPTIONALly large side-by-side duplex, featuring three bedrooms, 1½ bathrooms, dining room, lounge with fireplace plus wall-to-wall, numerous closets and new gold fridge and stove. Gordon Head. Close to schools. $550. 598-8755.

TWO BEDROOM SIDE BY SIDE duplex with fireplace, basement and drive-in garage. View over Fishermans's Wharf Park. Available January 1st, $295 per month includes stove, fridge, heat and water. Non smoking working couple preferred. Call 384-3947.

BAY-CEDAR HILL, 2 BEDroom, plus 1 in full basement, fireplace, $275. 385-6178.

206 DUPLEXES TO RENT

LARGE LOWER SUITE IN a4plex, 1 bedroom, large closets, wall to wall, stove, fridge, washer, dryer, heat and all utilities included. Good bus service and parking. No pets. Quiet persons preferred. $290. 479-8414 or 383-1304.

NEW SIDE BY SIDE DUPLEX. 3 bedrooms, living/dining room, large kitchen, 2 bathrooms, rec room. Fridge and stove. Washer-dryer hookup. Storage. Large yard. Quiet area. Available December 8th. $375. 478-4230.

3 BEDROOM SIDE BY SIDE DUplex, carpets, full basement, fridge, stove, washer, dryer, Fleming St. Esquimalt. Available Dec. 1st. $334. Days 383-4524 evenings 477-5424.

LARGE 2½ BEDROOM LOWER duplex. Beacon Hill location. $325 monthly. Also bachelors. Seperate cottage. Same location, $195 monthly. Both immediate occupancy. 383-5441 days.

ESQUIMALT DELUXE 2 BEDroom duplex, wall to wall, fireplace, heating, power and cable included. Available December 15, $490. 386-1643 evenings.

FOR RENT MODERN 2 BDRM. townhouse with full basement in James Bay. $395. per mo. Ph. Jim Webber, 382-7276 Town & Country Realty Ltd.

EXCELLENT VIEW, SPACIOUS upper one bedroom, appliances, heat and water. Quiet street in Vic West. Mature couple. No pets or children. $250. 384-4452.

3 OR 4 BEDROOM DUPLEX UP and down, furnished, or unfurnished, available now, $350 and $450. Utilities included. If furnished $25 extra. 595-4913

DELUXE 3 BEDROOM DUplex, 2 full bathrooms, wall to wall carpet, nice view. Available immediately. References please. $450. 384-6276.

AVAILABLE DECEMBER 1ST, oil heated 2 bedroom side by side duplex, $183. Water included. Young, married, references required. 3423 Seaton. 386-6431.

SEA FRONT DUPLEX, GONzales Bay, living room with fireplace, dining room, 1 bedroom, heat included. $375. Available 1st of December, 652-3072.

BEAUTIFUL 2 BEDROOM upper with fireplace, fridge, stove, utilities included. $375. 382-3268, 479-9522.

LANGFROND, $295, 3 BEDrooms, 1½ baths, stove and fridge, available Dec. 1st. 595-0530

OAK BAY 2 BEDROOM SIDE duplex, close to theater and stores, older couple. $295. 592-3668.

ESQUIMALT AVAILABLE DEcember 1st, 3 bedroom, seaview, side by side duplex, with carport and basement at $350. 477-2473.

SAXE PARK AREA UPPER 3 bedrooms, appliances, drapes, fireplace. No pets. $310. Heat and water included. 384-7470.

TWO BEDROOM SIDE BY SIDE, $280 per month, adults only, 285 Maddock West. 385-5330 weekdays after 5.

2 BEDROOM, SXS DUPLEX, quiet street, near Jubilee hospital, $300, Dec 1st, 595-1784.

JAMES BAY, 1 BEDROOM, available Dec 1st, $230, Call 595-5346.

2 BEDROOM MAIN FLOOR, one basement bachelor suite. $320. Close downtown. 382-7441.

3 BEDROOM SIDE-BY-SIDE duplex, Langford area, no pets. $220. 478-5241 or 479-2564.

TWO BEDROOM SIDE BY SIDE, Haultain area, heat and hot water included, $320 a month. 479-9522.

2 BEDROOM DUPLEX, DALLAS Rd., $250. December 1st. 385-2743

MT. TOLMIE SLOPE
Immaculate SxS duplex, 1731 Cedar Ave. 2 bedrooms up, rec room and drive-in garage down. Carpeted, 4 appliances. Professionally landscaped. Ideal for couple or family of 3. Close to U. Vic, shopping center, schools and bus. Dec 1/78. 1 year lease required. Mr. Marson 385-1411 days, 592-2939 evenings and weekends.

210 HOUSES TO RENT UNFURNISHED

BROWN BROS. on LANSHARD
"People Helping People"

$350.00. 609 Speed Ave., 4 bedrooms, available immediately.

$450.00 4033 Hessington Place, Lovely 3 Br home in Gordon Head. Quiet street, close to schools. One year lease.

$280.00 1609 Morrison St. 2 Br Lower Triplex. Heat included. Available immediately.

$390.00 201-229 Ontario St. 3 Br townhouse W-W carpets.

For further information call
BROWN BROS. AGENCIES LTD.
385-8771 (anytime)

Century 21 WESTERN HOMES
1037 Cloverdale 386-3494

3-Bed Townhouse in James Bay. Well kept. Appliances, lots of storage, $350, Avail Dec. 1.

Lovely 3 Bdrm Condo in Fairfield. All Appliances, $365.

3 Bdrm in 4-plex, Colwood, fridge-stove, $295.
2 Bdrm, central location, Appliances drapes, $350. Avail now.

Call 388-6314 for more information.

(1) 5-yr.-old 4-level post and beam home on 10 acres. $400 per month. Available Dec. 1st. Located Sheringham Point Road. 12 miles beyond Sooke. (2) 2-bedroom bungalow on 16 acres. $240 per month. Located same area as #1. Available Dec. 1st. For more information contact Bill Kozak at 642-3709 or at Castle Properties Ltd. 386-6164.

IF "JUST ORDINARY" IS NOT your style — you would appreciate this delightful spacious well kept-up home in the Uplands area. 1600 sq. ft. of gracious living, WW rugs, drapes, large living room — sliding doors to glassed-in sun room — dining room, large size kitchen (dishwasher, fridge, stove). 3 bdrms, and 4-pce. bathroom (main floor). Fully finished lower floor. Large rec room (2nd fireplace). 4th bedroom, 3-pce. bath. Drive-in garage, working areas and storage space abundant. Lovely secluded grounds. Underground sprinkling. Close to buses, shopping. No pets please. Rent $650. Avail. Dec. 15th. By appointment only — references desired. Cal
david burr ltd. 384-9335

VIEW ROYAL, 3 BEDROOM, full basement, available now. $360. 479-4876.

COTTAGE, VIEW ROYAL. $175 plus utilities. 479-8445, 479-0135, 383-4111 (240)

SEAVIEW TRAILER PARK, mobile home for rent, 3 bedroom in downtown Sooke. 642-5491.

LANGFORD, REDECORATED, two bedroom, stove and fridge, oil heat. $265. 652-2176.

THREE BEDROOM HOUSE for rent available December 1st, $300 per month. 384-8958.

$280-JAMES BAY, 3 BEDROOM home, available December 1st. 477-5617

210 HOUSES TO RENT UNFURNISHED

DELUXE 3-bdrm TOWNHOUSE
MORNINGSIDE WEST
GORDON HEAD AREA
1½ Bathrooms $360
2½ Bathrooms $375
Exceptional sound proofing. Low cost oil heating. W-W carpets, full basement, elec. fireplace, free water and cablevision, washer, dryer, fridge and stove in each unit. Available Dec. 1.
Phone Mr. or Mrs. Turner for viewing 477-3481
Viewings 9 a.m.-6 p.m.
Byron Price and Assoc. Ltd.
385-2458

$750.00. Central Saanich. Secluded waterfront estate incl. 5 br., 3 bath home, tennis court, boathouse, gardener. Avail. Dec. 1. To view, call 652-5733.
$550.00. Gordon Head. Lovely Tudor style 4 br., 1½ bath home with 2 fp., family rm., sundeck, appliances. Avail. Dec. 1.
PEMBERTON, HOLMES LTD.
1000 Government St. 384-8124

RAVELLE MORTGAGE CORP.
69 WEST BURNSIDE
388-5454
We have available houses and duplexes for rent or rental purchase. 2-bedroom duplex in Oak Bay, $235. 3-bedroom duplex, $350. 3-bedroom home, $350. Please call 388-5454, days only.

JUST RIGHT FOR RETIRED people. Idyllic location in beautiful Shawnigan Lake, one of the finest retirement spots in B.C. Small 2-bedrm. house. Stove, fridge, washer, dryer. $260. Long lease available if desired. Phone 743-2607 or contact owner, 1845 Renfrew Rd., Shawnigan Lake.

LANGFORD AREA, AVAILable Dec. 15. Unique 4 bedroom older home, unusual floor plans and cedar interior, 1½ baths, carpeted, fireplace, sundeck, ⅓-acre treed private property, close to school and bus, references please. Call 478-1119 after 6 pm.

SIDNEY, JAN 1, COZY THREE bedroom home, wall to wall and drapes. 5 minutes from waterfront, secluded yard with two carports, children and small pet welcome. Responsible tenant only. 6 months or 1 year lease. $370 month. 479-5876

AVAILABLE DECEMBER 1ST, 721 McKenzie, 3 bedroom home, renovated, 1977. ¼ of an acre of land. Nice setting, oil heat. Half basement, separate garage. Suitable for mature couple or small family. References, no pets. $375. Kasapi Construction, 386-6191

GORDON HEAD
New 3 bedroom house 1600 sq. ft., wall-to-wall carpet, fireplace, 1½ bathrooms, new appliances, close to schools and recreation facilities. $550 per month. 598-8755.

AVAILABLE NOW, A VERY clean 2 bedroom house. On over 1 acre. Stove, fridge, and some carpeting included in rent of $375 per month. References required. Call 382-2761 9-5 ask for Mr. Anderson.

IN GLANFORD AREA, DINING room, living room with fireplace, two bedrooms plus one in full basement, garage and large fenced yard. Fridge, stove, plus other extras. Available December 1st. $375. 382-4018.

TWO BEDROOM HOUSE FOR rent. One acre property including garage, Bryn Rd. Central Saanich. Includes corral, ideal for keeping horses etc. Reasonable. Call G. Schellenberg, office 652-3937, home 477-8962

WASHER AND DRYER
CHILDREN & APT. PETS OK
3 bedroom townhouse-condo, 2 bathrooms, wall to wall throughout, fridge and stove, near Gorge and Tillicum, $359. 388-6262.

COLWOOD ⅓ ACRE
One bedroom country home, renovated, wall to wall, fireplace, appliances, most utilities, available now. References. $295 month. 479-6760

DECEMBER 1, COZY 2 BEDroom house on lovely large lot. Off Saanich Road near McKenzie. WHY RENT? You could own for $385 per month with $2,000 down. Inquire 385-4855 after 5.

JANUARY 1ST, 4 BEDROOMhouse on Shawnigan Lake waterfront, children, pets welcome, $225 per month till July. 743-4397 to view, Vancouver 112-224-7679 to rent.

3 BEDROOM HOUSE AVAILable December 1st, privacy with ocean view, fireplace, stove, dishwasher, garburator included. $400 per month. References required. 383-0933 after 7 please.

1562 DESPARD, 3 BEDROOM, 2½ baths. Exciting new home for the downtown executive. Bus, schools, references. Lease/purchase option. $650, available Dec 1st, 477-5163.

GORDON HEAD, MT. DOUG, 4 bedroom, 1 full and 2 ½ baths, family room, separate dining and living room, appliances, $498 per month. 477-2832 or 388-6275 pager 880.

DELUXE TOWNHOUSE, $450 and up, brand new, 2 and 3 bedrooms in country setting, Heatilator fireplace, fridge, stove, dishwasher, double carport. etc. Contact 388-6113 or 382-4752.

COMPLETELY REDECORATed Heritage Home, two bedrooms, new carpets, modern kitchen, appliances, completely insulated, electric heat, $290. December 1st. 385-2157.

LANGFORD AREA. 3 BEDroom, full basement, modern home. Wall to wall, drapes, major appliances, $375 per month, 652-4168.

SOOKE: 7 YEAR OLD, 3 BR, NO bsmt, fenced lot with greenhouse. 325 mo.
Mr. Bracken, 388-4271
J. H. Whittome & Co. Ltd.

CENTRAL SAANICH. LARGE, deluxe home. Good location. Available Dec. 1st. $450 per mo. Grant MacFarlane, 386-3585, Victoria Realty Ltd.

PENDER ISLAND WATERfront home, Jan. & Feb. (poss. earlier) $275 month includes utilities. No pets. 629-6694 collect. Poss rent to buy.

NORTH SAANICH, 5 BEDROOM house on 18 acres, small barn and orchard, rural setting with views. $600 per month. 382-4218, 598-7273 evenings.

2 BEDROOM TOWNHOUSE, full basement, wall to wall, fridge and stove. 520 Crossandra Cres. (off Colmbine Way) $325 monthly. References. 598-1340.

3 BEDROOM, NO BASEMENT home in Sidney, stove and fridge, fireplace, 2 years old. available Dec. 4th $350 per month. No pets. Sidney Realty Ltd. 656-3928

OAK BAY
Two bedroom bungalow, fireplace, basement, four appliances, available December 20, $325. 477-5841.

MALAHAT TWO ROOM CABIN and bathroom, electric heat, completely renovated, suitable for one persn only. $150 per month. 382-7522.

CABIN ON ACREAGE
Small modern cabin, suits one or two people, $225. December 15th. 598-7689.

BRENTWOOD-3 BEDROOMS, fridge and stove, wall to wall. Available December 1st. $425. 477-8962.

JAMES BAY 3 BEDROOM, full basement, wall to wall carpet. Available 1st December. $375. 383-4244.

FOUR BEDROOM ON QUIET street, fireplace, fridge, stove and utilities, $375. Family preferred. 479-0338 after 6 pm.

3 BEDROOMS, DOWNTOWN LOcation, available Dec 1st, 383-6024.

TWO BEDROOM HOUSE, fenced back yard, $320 per month, December 1st, 385-4855.

K MART AREA, 2 BEDROOM home, January 1st, $300 per month, 388-4271, 477-5328.

2 BEDROOMS, STOVE, fridge, garage, 872 Seven Oaks. $275, 479-3012

2 BEDROOM BASEMENT house in town, Dec. 1st, $325. 478-9458.

210 HOUSES TO RENT UNFURNISHED

CENTRAL SAANICH 3 BEDroom, large lot, carport. Immaculate condition. $425.00 per month. 388-6876.

LOW RENT IN EXCHANGE for caretaking new home in Brentwood. Phone 537-2095, Ganges.

HOUSE FOR RENT, 4 BEDrooms, close to schools and University, no pets please. Inquire at 477-8391.

COSY 2 BEDROOM HOUSE with ammenites in quiet desirable area. Adults preferred. $375 monthly. 478-0970.

YOUNG EXECUTIVE 3 BEDroom Colwood home, finished basement, $390. Wilson's Rental Management, 382-3941.

3 BEDROOM TOWNHOUSE with basement $350 per month, outdoor swimming pool, and recreation building, 382-4218, 598-7273 evenings.

VIEW ROYAL, 3 BEDROOMS, fireplace, reference required, information and to view phone 383-7993.

3 BEDROOM HOUSE IN LANGford, close to shopping and schools, available immediately. 478-6944.

DELUXE TOWNHOUSE, 3 BEDrooms, 1½ bathrooms, pool, sauna, carpet, drapes, $430. 477-4769.

TWO BEDROOM FAMILY house, Gorge area, garage, $275. No pets. Available December 31st. 384-2496.

FOR RENT SIDNEY, OLDER home, 2 bedroom, near shopping, on bus route, after 6 pm, 656-1243.

VIEW ROYAL. 2 BEDROOM home, working couple preferred. Available now. $225. 478-6620.

AVAILABLE NOW, SPOTLESS 3 bedroom townhouse, close in. 479-2477, 479-6936.

LANGFORD AREA, SMALL three bedroom home for rent. 474-1415 after 6pm

SOOKE, THREE BEDROOM, fridge, stove, washer, dryer, $300 month 386-7977 592-2811

NEAR JUBILEE, 3 BEDROOM house, 595-8952.

OLD FOUR BEDROOM, OIL heat, $300, Sooke. 385-6187

PATIO TOWNHOUSES
Adjoining park with tennis courts. A few steps to Victoria Harbour and waterfront walkways. New 2 and 3-bedroom townhouses with private patios. Five minutes from downtown with free parking. Carpet W-W with drapes and appliances.
2 bedroom — $295.
P.R. BROWN & SONS LTD.
762 Fort St. 385-3435

WATERFRONT PATIO TOWNHOUSES
—Overlooking Victoria Harbour
—Embraced by Waterfront Park with tennis courts
—Private sunny patios
—W-W Carpets, drapes and appliances
—Free parking
—Minutes from downtown
3 BEDROOM — $335.00
724 SEA TERRACE
P.R. BROWN and SONS LTD.
762 FORT ST. 385-3435

211 HOUSES TO RENT FURNISHED

3 BEDROOM TOWNHOUSE, wall to wall, 1½ baths, separate patio, heat and hot water included, close to schools, children welcome, all appliances. Available January 1st. $345 a month. 384-4292.

FOR RENT WITH OPTION TO buy, cosy "starter" home, fireplace, new wiring and electric heat, fenced backyard, excellent gardening. $265 or $37,900. 477-8142.

MILL BAY WATERFRONT, modern fully furnished 1 bedroom cottage. Available December 1st. Sorry no children or pets. $200 per month. 598-1436.

NEAR SIDNEY, LUXURIOUS seaview for 6 months, $400 per month, no children or pets, 656-6192.

2 BED WITH SWIM POOL, sauna, therapy pool, busline, condo, $525. 388-6876.

CABIN FOR RENT IN DOWNtown Sooke. 642-5491.

212 HOUSES WANTED TO RENT

CHRYSLER CANADA LTD, semi retired executive, must be in Victoria 2 to 3 months. Requires furnished accommodation, Jan and Feb, Victoria or Oak Bay area. House or Large apt. Phone 386-1457 or 477-8054.

MATURE STUDENT SEEKING small house or cottage. Need quiet economical place for studies. Have fridge, stove etc. Am expereinced at repairs. Please call 656-3872.

RETIRED WINNIPEG COUPLE with small dog wish to rent and look after your 2-3 bedroom home or suite west of Douglas for 6 to 8 weeks, January and February. 478-1034 evenings between 5-9.

QUIET COUPLE SEEK COUNtry or waterfront residence, will do caretaking duties, no children, no pets, excellent references. December 1st occupancy. Write W. Merkell, 1026 Greenridge Cres.

WOMAN WITH CHILD SEEKS house or duplex with fireplace and yard, minimum two bedrooms, maximum rent $250. 384-1282

WANTED BY 3 RESPONSIBLE working adults a 3 or 4 bedroom house in town, wall to wall, fireplace, stove and fridge a must. Rent $375-$450. 385-2688 after 5.

PROFESSIONAL COUPLE with 5-year-old daughter require 2-bedroom house or apartment in quiet area, January 1. Phone 383-7516, after 5:30 pm.

URGENTLY REQUIRED BY responsible working lady, small house or cottage. Call anytime 592-6268.

WORKING COUPLE REQUIRE one bedroom dwelling with fireplace for January 1st, $200. 474-1069 after 5.

WANTED HOUSE WITH BIG yard January 1st for working couple, refereces. 385-3940.

PHYSICIAN AND WIFE REquired furnished house in Victoria area beginning January 1979, 652-5635.

RESPONSIBLE MARRIED couple with 9 year old child desires 2 bedroom house with garage, close to schools, 386-0557.

$50 REWARD, FOR TWO-BEDroom house, in James Bay, for January. Phone 382-8521.

RESPONSIBLE TENANT, REFerences, 3 bedroom home Oak Bay, Gordon Head. 592-3177.

215 HALLS, WAREHOUSES STORES and OFFICES TO RENT

5000 SQ. FT. FENCED LOT. View at 482 Cecelia St. 9-4 pm. weekdays.

BUSINESS PLACE AND ACCOmodation for rent. 383-7073 after 4pm

JUBILEE AREA, 500 FEET storage space, 385-1484.

CENTRAL LOCATIONS
2 newly renovated stores just off busiest part of Douglas St. 450 and 950 sq. ft. each unit. Suitable for office or retail.

Heated warehouse space, 770 sq. ft. completely renovated, suitable for office or service business, $260 per month.

Offices - Various small units available from 365 to 750 sq. ft. Competitive rentals.

ROYAL TRUST
388-4311

215 HALLS, WAREHOUSES STORES and OFFICES TO RENT

REALSPAN PROPERTIES LTD.
846 BROUGHTON 388-6454
WE SPECIALIZE IN LEASING

"ROYAL OAK CENTRE"
Office and retail space in the new "Royal Oak Centre" — Professional Building and Shopping Mall.

"TOWN SQUARE"
Sidney — new retail mall of 16,000 sq. ft. presently under construction — Act fast on this one.

"JUBILEE CENTRE"
1823 Fort Street — 1008 sq. ft. — $524. per month.

"NANAIMO"
New Industrial Park from 3500 to 14,000 sq. ft.

For answers to leasing, buying and other questions call us:
388-6454

david burr LTD.
655 FORT ST. 384-9335

HERITAGE OFFICE SPACE UNDER THE TOWER
Available immediately in a prime central location. This building has been fully restored and offers 2000 square feet plus. Extras such as air conditioning, new wiring and heating make this exceptionally attractive. Take as is or we will develop to suit. Contact Michael Burr of Glenn Fortune at
david burr ltd.
655 Fort St.
384-9335

SEASPRAY PROPERTIES LTD./REALTOR
1911 QUADRA 386-3124

OFFICES:
610 Fort., 1100 Sq. Ft.
Hartwig Court 800 Sq. Ft.
1005 Broad 2200 Sq. Ft.
3960 Quadra 1010 Sq. Ft.
824 Johnson 160 S.F. $80.
2614 Bridge 147 S.F. $110.

RETAIL/STOREFRONT
3400 Douglas 1750/2300 S.F.
Sidney 6000 Sq. Ft.
Stadacona Centre from 700 S.F.

WAREHOUSE
2614 Bridge MINI to 4500 S.F.
601 Boleskine 8200 S.F.

R. D. LAW 386-3124

NEW OFFICE SPACE
BASTION SQUARE
-Parking nearby
-Air conditioned
-Beautiful view of square and harbour
Contact: 385-8111

YOUR PLACE MANAGEMENT
1720 COOK ST. 388-7324

YOUR PLACE MANAGEMENT
1. Prime ground floor medical-commercial space up to 1,000 sq. ft. in this attractive, new building — air conditioning, covered parking, close to town. Lease includes heat and hydro. $8.00 per sq. ft.
Location — 1022 Pandora Avenue.
2. Independent? New office located in executive-designed air-conditioned building with large exterior sign — attractive reception area, secretarial and photocopying services available.
Location — 1720 Cook Street
CALL 388-7324

BROWN BROS. on LANSHARD
1006 FORT STREET

3000 SQUARE FEET PRIME OFFICE SPACE
Good parking, air-conditioned, excellent co-tenants.

829 Admirals Road, 3000 feet excellent terms.

For further information call Brown Bros. Agencies at 385-8771.

OAK BAY
Approx. 6000 sq. ft. retail and 4000 office to be ready June 1, '79.

Smith, Dobson Estates Ltd.
384-1424 388-5464 Pgr. 610

SMALL AUTOMOTIVE Centre has space available for Related Business. 1,680 sq. ft. Phone Dave of John 388-6755

SHOP FOR RENT, 1800 SQ. FT., excellent location, available December 1st. 385-2411, 9-5, ask for Marilynne.

SMALL CONTROLLED STORage space for rent, $40 per month, Gorge Shopping Center Ltd. 388-5812.

DOUGLAS - BURNSIDE. 800, 1200 or 2000 sq. ft. suitable office, work room, trade school, etc. 592-4161

865 CATHERINE STREET, 2,000 square feet of warehouse space for rent. $3.25 per square foot on net basis. Inquire at 479-8103.

WAREHOUSE, 1700 SQ. FT. good location and high ceiling. Call owner Farmer Construction 382-4218, 598-7273 evenings.

1002 GOLDSTREAM, RETAIL office or storage 700-2200 sq. ft. reasonable. 477-3808 or 478-7970.

PRIME LOCATION, SIDNEY, 618 sq. ft., $309 per month. 656-5002 or 656-3261, ask for Maurize.

215 HALLS, WAREHOUSES STORES and OFFICES TO RENT

MEDICAL OFFICE
1105 Pandora Ave. 471 sq. ft. of partitioned Medical Office space located in the Medical Arts Building, immediate possession.

Downtown Offices
A choice of office space from 532 sq. ft. up to 2200 sq. ft. available to view in modern air-conditioned building opposite city parkade. Attractive low rates.
MORGUARD PROPERTIES
383-4168

WAREHOUSE
AVAIL. MAR. 1, '79.
FROM 3500 to 16,000 sq. ft.
Near new concrete block building at 834 Devonshire Rd. including approx. 2000 sq. ft. including office, 4 washrooms, 7 large overhead doors, deck loading, will accommodate 45' trailers, 20' ceiling, fenced in for security, drive-up ramp for trucks into warehouse, plenty of parking, heated. For more information please call 477-6621.

FOR RENT BUSINESS OR OFFICE SPACE
Up to 1500 sq. ft. in Beacon Plaza, Sidney $5.00 per sq. ft.
A prime location at a bargain rate. Don't delay. For further information or inspection. Contact:
DOUG SCOTT
656-3924 656-6810
MONTREAL TRUST

WESTMONT PRESENTS
3400 sq ft office with air, can be cut in two.
600 sq ft Douglas retail.
21,200 sq ft suitable for gatherings or storage, only $2.00 a square foot.
2,400 sq. ft. office space only $700.00. Call:
388-4434 RICK KINNIS 388-4434
WESTMONT REALTY (1977) LTD.

OAK BAY VILLAGE
$225.00 per month. Double connecting office with reception area or will rent as 2 individuals at $120.00 per month each.
JACK MEARS
OAK BAY REALTY LTD.
RENTAL DEPARTMENT
598-3321

PRIME LOCATION
6800 sq. ft. ground floor. Excellent for street or foot traffic. Available imm.
CENTURY 21 Western Homes
1037 Cloverdale Ave.
386-3493 (24 hrs.)

OFFICE-RETAIL
3,000 square feet ground floor space with on site parking. Suitable for professionals-Doctors, Dentists. Of interest to Credit Unions and Real Estate offices. Also zoned for retail sales. Oak Steet-Town and Country area. Phone 386-1336, 388-7511.

PART OF NEW WAREHOUSE for rent. Central Saanich industrial area. 2400 sq.ft., complete with offices, side door and over head door entrances. Ample parking and storage area on property. Reasonable. Call G. Schellenberg, office 652-3937, home 477-8962

OFFICE SPACE
950 sq. ft. — $350. pm close to T & C shopping centre, ample parking contract.
388-4434 RICK KINNIS 477-9394
WESTMONT REALTY (1977) LTD.

OFFICE
836 Devonshire Rd. Main floor, approx. 800 sq. ft, 3 offices and washroom. Lots of parking. Electric heat. Available Feb. 1, 79. $4.95 per sq. ft. Please call 477-6621.

RETAIL STORE OR OFFICE space, excellent for street or foot traffic, prime location in downtown Colwood, 890 square feet in Westgate Centre, will build to suit, reasonable rent. Samoth Corporation, 388-5123.

RETAIL OR OFFICE
Ground floor commercial space in a busy Esquimalt shopping square. Approx. 1200 sq. ft. Please call 388-5543. Concord.

OFFICE SPACE INCLUDING some storage area in excellent location. All ground floor comprising approx. 1300 sq. ft. For details, contact Mr. Anderson at 382-2721, 9-5 weekdays.

WE HAVE A GOOD SELECTION of office and studio space available immediately, or from Dec. 1st., from 250 sq. ft. to 800 sq. ft. Please contact Mr. Anderson at 382-2721 9-5 pm.

NEARLY NEW GROUND floor offices with parking, near The Bay, suitable for dentist, doctor, near ½ dozen apartment buildings, $400 per month. 477-1784

CITY CENTER
Central building 620 View St. from $5 per sq.ft. everything included. 383-1613.

OFFICE SPACE
Approximately 1000 sq. ft. of renovated space, good parking, just a few blocks from town, $400 per month, call 382-4218.

230 PERSONAL LOANS AND INSURANCE

PATRON OF THE ARTS.
Art student wishes studio/living space in warehouse or your house. Respectable replys only Victoria Press Box 573

233 MORTGAGE LOANS AND INSURANCE

MONEY PROBLEMS?
Mortgage money immediately available, difficult situations are our specialty. If you have had credit problems or have been turned down elsewhere, try us. No red tape, interviews in the privacy of your own home. 24 hour Okay. Any amount, Any reason.
388-7891 or 479-1475
DEREK GREEN
RAE.INVESTMENTS LTD

1st AND 2nd MORTGAGE LOANS
SOOKE — GULF ISLANDS
SHAWNIGAN — DUNCAN
UP-ISLAND — MAINLAND
We specialize in Land and Land Development Mortgages
Existing Mortgages Bought
Call Mr. Douglas Hawkes Collect
384-7128 (after hours 477-9544)
DOUGLAS HAWKES LTD.
990 BLANSHARD ST.

MORTGAGES
1st and 2nd Mortgage loans handled quickly and efficiently with flexible terms and payout privileges.
P. R. BROWN & SONS LTD.
762 Fort St. 385-3435

MONEY $$$$ MONEY
For mortgages . . . Quick, courteous, confidential Service. Call Don MacGillivray.
Glengarry Rlty. 479-7138

Funds available immediately for 1st and 2nd mortgages. Contact:
david burr ltd.
655 FORT ST. 384-9335

233 MORTGAGE LOANS AND INSURANCE

PRIVATE PARTY WILL BUY, or make, or hypothecate second mortgages, one or two year term. No points or brokerage fees. 477-4439.

SMITH DOBSON ESTATES MORGAGE FUNDS AVAILABLE
384-1424 388-5464 pager 610

234 MORTGAGES FOR SALE

WE PAY CASH FOR MORTGAGES and agreements. If you have a mortgage or an agreement for which you are collecting payments but would like to sell your equity for cash, please phone Mr. Eric Charman, 385-9765. CHARMAN PACIFIC REALTY LTD., 608 Broughton Street (across from Eaton's Parkade).

$4,000 TO $40,000 AVAILABLE. Invest in sound 1st mortgages, 11¼% to 12½%, 1 to 5 year term, with interest bonuses. Full details from Vincent Holmes, Holmes Bldg., 1000 Government Street, 384-8124.

15% 2nd MORTGAGE INVESTMENT
$10,000 to $20,000. Please call Mr. Douglas Hawkes at Douglas Hawkes Ltd. 990 Blanshard St. 384-7128 (after hours 477-9544).

MORTGAGES AND AGREEMENTS for Sale purchased for CASH. Prompt decisions and processing. Call Wayne Strandlund at SAEC 382-9255 (24 hours).

235 WANTED TO BORROW

FAST FOOD BUSINESS REquires $5000 at good interest rate. Would consider shares. 479-5876

240 BUSINESS OPPORTUNITIES

the Permanent — For Sale
3647 SHELBOURNE 477-0141

AN IDEAL INVESTMENT
A small pet shop in one of Victoria's busiest shopping centres. Showing a nice profit. Ideal for retireds or young couple. Let me have your offer on $18,000.
HARVEY N. MERRITT
477-0141 595-7672
THE PERMANENT

DISCOTHEQUE
Established business with long term lease — good location — great potential for right operator. Call Don Anderson for full details.
Don Anderson
386-3231 477-4974
BLOCK BROS. REALTY LTD.

JES' FOR THE HALIBUT
This restaurant — take out business is located on a busy Oak Bay thoroughfare and sells some of the best fish and chips in town. With an apartment included in the rent, this is an ideal man and wife operation.
$19,500
MICHAEL BURR
david burr ltd.
384-9335 595-2165

FRANCHISE OPPORTUNITY
DIXIE LEE FRIDCHICKEN
We are interested in talking to an individual or group who would be interested in developing the Dixie Lee Franchise on Vancouver Island. We offer for sale the complete franchise rights to Vancouver Island. Good return from Franchise Fees and Royalties. Excellent opportunity for young executive. Reply in writing to Dixie Lee Take Outs Ltd., Ste. 205-655 Fortune Drive, Kamloops, B.C. V2B 2K7 or phone Pat Shea - 554-3131.

WELL ESTABLISHED BANFF BUS.
Coin operated laundromat, professional drycleaning. By owner. Asking $95,500. Phone Victoria 479-9293; or (403) 762-2090 between 4-7pm.

GUEST HOUSE
Preferred Fairfield location. Ten suites. Permanent fifteen guests. Could be upgraded to personal care. Two bedroom basement suites. Fully furnished. Gross potential $100,000 plus. Price $200,000. Ample financing.
Residence Office
386-0096 Philip Brooks 477-1841
Block Bros. Realty Ltd.

EXCELLENT RESTAURANT
For sale with tremendous return. Net return in excess of $22,000. Location Saanich Peninsula. Price includes building and land. Business could be tripled. Call anytime.
AL MATTEO 658-5057 or
Royal Trust 384-8001

FAST FOOD RESTAURANT FOR SALE. Profitable units available for Sooke, Langford, Brentwood Bay and similar towns. We assist in obtaining financing. A $1,000 deposit can get you started. Write to: Hannigans Hamburgers, #301, 10310-102 Avenue, Edmonton, Alberta or phone (403) 420-1440.

OCEAN SIDE RESORT
For sale. Prime location. Well established Motel and Restaurant. Judy Steidl, Nanaimo Realty, 576 England Ave., Courtenay B.C., 334-3124.

AN OPPORTUNITY TO EARN UP TO $50,000 PER YEAR. SHORT WORK WEEK WITH A franchise in the world's largest and cleanest mobile power cleaning service. Capital required $40,000. No triflers. Write-include phone number to Victoria Press Box 468

SEAMLESS GUTTER BUSINESS for sale. Consists of one 4" gutter machine, one 5" gutter machine, pickup truck, ladders and misc. equipment. Financing can be arranged $30,000. Or will sell with one machine. 386-2050.

GRASP THE OPPORTUNITY on corner location Dundas St. Brick building, 2 floors commercial, 1 floor for living, owner seeks active people or family to develope commercial business. 385-0774.

PRIVATE SECURITY AND INvestigation firm on Vancouver Island requires working partners, minimum investment with good potential and job security. Write Victoria Press Box 595 with resume.

OPPORTUNITY. BIG MONEY made in commercial fishing. Get in now before limited entry legislation. 38' WC troller, fully equipped, $97,000. 592-1631. A good investment.

MEAT MARKET ESTABlished 1910, fully equipped, prime location, 4th and Beacon, Sidney, $39,900. 656-5502 or 656-3261 ask for Maurize.

240 BUSINESS OPPORTUNITIES

TOY AND HOBBY SHOP REDUCED TO SELL
Family problem necessitates sale of this productive and expanding business. If you purchase now you could recover your investment within the next few months. Excellent location-Excellent lease.
ALBAN BOWES
479-5693 384-8124
PEMBERTON HOLMES LTD.
100 Government St. 384-8124

Farmer's Auction
The action auction is on the block and open to offers on the recently appraised market value of $426,000. Trans Canada Hwy. property includes 1.99 acres commercial and 1.45 acres rural residential. Retail stores extend from Pams Patio Bakery to the new craft-T-Corner Ceramics Shop and including the Cowichan Valley livestock auction on Saturdays and the Duncan Farmer's Auction on Sundays. For complete details on this going concern phone Don Shaw at Duncan Realty Ltd. 748-3156 or 748-3813.

Home Occupation Business
Busy corner location — good holding property. Live in the 2 bedrm. suite upstairs and operate your business on main floor. Extra lot for parking. Asking $62,000.
ED HO
477-7291 384-8075 (Pgr. 386)
D. F. H. REAL ESTATE LTD.

Well Established SEAFOOD AND POULTRY SHOP
-Easy man-wife operation
-No experience necessary, owners will train
-No processing, clean work
-In Victoria's largest shopping complex
-This is a genuine opportunity
-Price $66,000
595-2213 Mrs. Feldman 477-1995

BAKERY
Successful neighborhood bakery. Shopping centre location on Saanich Peninsula. This has been a family operation, but owner is retiring. Most equipment only 7 years old. Replacement cost of equipment and fixtures well above the asking price of $79,000. Stock not included. New MLS.
PHIL WARREN
477-7291 Anytime
D. F. H. REAL ESTATE LTD.

BUSY BEE
Well established dry cleaning chain expanding into locations throughout Vancouver Island. Approximately $30,000 cash to bank financing. Should produce an excellent investment return to either an owner-operater or an absentee owner. We supply location, equipment, promotional material, training and ongoing assistance. To investigate these opportunities contact our head office at 736-8921.

SELLING? EXPANDING? HAVE A GOOD IDEA? UNDER CAPITALIZED? FRANCHISING MAY BE THE ANSWER FOR YOU.
Let me show you how its done. Turn your business into a viable, profitable enterprise. For a free estimate and appointment. M&M Management 656-6238

Be Your Own Boss
Invest $3500-$5,000
Get in the latest method of Mobile Power Cleaning. We train, provide leads and assist in promotion. Your work week is what you make it and the same applies to your earnings. This is not a franchise! What you pay for is what you get! Write today and be in business next month, write Victoria Press Box 582.

MALAHAT DRIVE
CHARMING licensed restaurant and residence, overlooking Finlayson Arm on scenic Malahat Drive. Zoned General Commercial. Ideal for couple or family. School bus at door. For complete details, please call JIM PARK 384-8075 pager 493.
PEMBERTON, HOLMES LTD.
1000 Government St. 384-8124

EUROPEAN DELI
In the heart of Victoria ½ blk. off Douglas. Showing excellent revenue and lease. Information to qualified purchaser.
THE ZIEGLERS
384-8075-Pgr. 310
Seaspray Properties Ltd. 595-3151

TRAVEL PUBLICATIONS, ESTablished 1940, Seafarer Guide, Vancouver Island Tourist Guide, Western Canada Travel Guide. George Willis 382-4887 after 5.

ACTIVE OR SILENT PARTNER wanted for well established business. For further details write Victoria Press Box 566

BOOMING HAIRSTYLING business, old reputation in new shop. Phone Lynn at 949-7312

SUCCESSFUL UPHOLSTERY shop, over 60% of business is repeat. Victoria Press Box 580.

USED CAR LOT FOR RENT. For further information call 385-0031, 382-4546 after hours.

PROFITABLE RED WORM business for sale 652-9956

TRY SALMON FISHING, share basis, by boat. 382-0618

DOWNTOWN LOCATION
Thriving restaurant in prime location. Put your ideas to work by calling today. MLS 36784. Bill Pettinger 386-3493 (24 hrs.)
CENTURY 21 Western Homes
1037 Cloverdale Ave.
386-3494 (24 hrs.)

241 BUSINESS OPPORTUNITIES WANTED

Shopping Centres
From $425,000 & up — Well leased. Returns up to 12%. Some with very competitive financing.

Tax Deferments
Tax problem in 1979. We can sell you real estate units to help defer your liabilities — Must close before 31 Dec. 79.

Revenue
Prime Fairfield
6 suites conversion $134,900 Gross approx 16000.
9 Unit conversion $115,000 Gross approx 15000.

Smith, Dobson Estates Ltd.
384-1424 388-5464 Pager 610

244 REVENUE PROPERTY

TRADES
Land developer will consider trades of homes or revenue properties for lots and acreages. Call Lorraine Hett 478-2430 for details.
WATERMAN & ASSOCIATES REALTY LTD
923 GOLDSTREAM AVE. 478-9581

244 REVENUE PROPERTY

90 UNITS
3 properties on 3.93 acres; 46-1 bedrm. and 44-2 bedrm. units well located in expanding B.C. City. Excellent terms and a bargain at $15,900 per unit.

TOWNHOUSES
Golf Course location — 21 well maintained units. $420,000 with 15% down buys this quality investment.

DYNAMIC
New commercial development in key location by regional shopping centre. 8,400 sq. ft. with 50% preleased to prime covenant. Developer will turnkey with completion mid 1979. Sq. ft. costs available. Offers to $750,000.
Mike Giuliani, 271-6767
Tim Alexander, 985-8045
PACIFIC RIM REALTY LTD.
"20th Century Pioneers"
1754 W. Brdwy. 736-0121

4 SUITES
ONLY
$69,800
GROSS INCOME P.A.
$9,500
Located in Jubilee area. No vacancies in 5 years. Full basement with excellent income potential. Lots of parking. Quiet cul-de-sac. Excellent investment opportunity. Call anytime, CHUCK LOVEDAY, at 592-2407 or 721-3051.
MARGETTS & GOWER
OAK BAY PROPERTIES LTD.
592-2407

30-SUITE APARTMENT
Just listed, all are large, 2-bedroom, family-oriented units with own private, outside entrances, low overhead, good financing. Asking $660,000.

31-SUITE APARTMENT
Located in good rental area off Quadra St., mostly all large, two-bedroom units — fully rented with waiting list. Only five years old in very good condition, asing $695,000. For more information on the above or many others call
LEO PIGERT or
EVAN WILLIAMS
388-4434 388-4434
WESTMONT REALTY (1977) LTD.

"HAYWARD HOUSE" Rockland Character
8 UNITS — $185,000
Just listed, this charming character conversion offers excellent income ($24,240 gross), superb location, and it's in mint condition. Built in 1885 for Charles Hayward, Mayor of Victoria; the architect was John Teague. Although it has been completely redecorated the charm of its era has been retained. Each unit has bath and appliances; there are 6 fireplaces. Call quickly on this one. (MLS 36950).
GAIL WEINBERG
595-1535 477-4467
386-7521 PETER DUECK 479-9909
BOORMAN INVESTMENT CO. LTD.
2045 CADBORO BAY RD.

Excellent Investment OPPORTUNITY
$85,000.
CLOSE TO TOWN
8 UNIT INCOME PROPERTY
3 apartments plus 5 light housekeeping rooms. No vacancy record and shows over $11,000. a year net including value of owners huge suite. Act now and benefit from a good income plus free accommodation if you choose to live in. M.L.S. Please call.
DAVID SOUTHALL
477-7284 652-1201 (Res.)
D. F. Hanley & Associates

JAMES BAY 4 SUITES
$89,900
$12,000 should handle this to existing mortgages at 10¾% and 10½%. Gross income of over $10,000 per year. This has recently been renovated on inside and now just needs outside work. 3 out of 4 suites with fireplaces. THIS IS A GOOD ONE. Exclusively listed with:
SPENCER LEE
386-3124 477-3593
Seaspray Properties Ltd.

APARTMENT BUILDINGS FOR SALE
Hi rise tower near Stanley Park, Van. 83 suites approx. $26,500 per suite. JAMES BAY 71 suites approx $21,000 per suite. Plus others for more info and to view Exclusively with Shane Befurt 386-6164 or 479-0010 Anytime. CASTLE PROPERTIES LTD.

MODERN DUPLEX
In area of executive homes close to University within walking distance to all schools. 3 bedrooms on each side, impressive entrance, basement partly finished, attractively landscaped large grounds. Immediate occupancy. Offered for $107,000. MLS 36192. For this and many other duplexes, please phone
OLGA ZACHARY
595-1535 592-2265
BOORMAN INVESTMENT CO. LTD.
2045 CADBORO BAY RD.

EXCEPTIONAL RETURN
OFFERED IN THIS APARTMENT: 1 two bedroom suite — 13 housekeeping rooms — C-1 zoning. The return on investment is over 13% and the vendor is very easy to do business with. For more and detailed information call:
385-7721 388-6275 PGR 619
REID TOPP
GARDNER REALTY LTD.

GANGES-SALT SPRING ISLAND
Thriving business and all equipment in commercial centre. In large building which includes living quarters, alternatively whole could be rented. Lots of possibilities. Price $160,000. ML 35702. Phone anytime.
LEWIS ROBERTS
382-9191 BUS. RES. 477-4398

THE PERMANENT

DUPLEX SIDE BY SIDE
1379 - 1381 Hillside
4½ rooms each side, 2 bedrooms, basements and drive in garages. Great potential opportunity. FULL PRICE $89,000. CALL HAROLD WARE office 386-6164 or 385-1580 CASTLE PROPERTIES LTD.

4 SUITES
$64,900
Older home converted into three 1 bdrm light hskp suites on main. One 4 bdrm self-contained suite in bsmt. Approx. 10,000 sq. ft. corner lot. Centrally located. New MLS
Barb Rawlings
388-7557 388-4939
Capital City Realty

FAIRFIELD DUPLEX
$47,000
Close to the ocean, legal up and down duplex on 49.5'x120' lot. For more info. call: (MLS)
386-2111 DON BECKNER 386-0588
Montreal Trust

FOR SALE ½ STRATA TITLE duplex presently renting at $300 per month. 658-5553.

244 REVENUE PROPERTY

SWINERTON'S REALTY WORLD

REAL OPPORTUNITY GOOD LOCATION
Handy to downtown area on nice street 5-1 bedroom housekeeping suites, generous size. Fine investment for the handy person or live-in manager. MLS.
477-5151 LYLE WICKS 385-2481

Fairfield
$85,500
Stately revenue property situated on a 60'x135' R-3-2 Lot on Southgate, close to Cook and Park. Comrpises 7 fully furnished rms., 2 self-contained suites, private rear garden. Top shape inside and out. EXCL.
ED JUPP 592-1019
Swinerton Stewart Clark Ltd.

FAIRFIELD
5 suite character style apartment building close to Beacon Hill Park and downtown all self contained suites in good condition. Stucco exterior. Asking $104,900, excellent revenue for more information call FREDDY STARKE 386-6164 or 384-1816 Castle Properties.

VICTORIA HOUSE 1114 ROCKLAND
One 2 bedroom site 16 light housekeeping units Premises are in reasonable good condition showing an almost nil vacancy factor and an excellent yield on equity. Full information and statement available. Courtesy to all realtors. Prices at $169,000. FREDDY STARKE 386-6164 or 384-1816 CASTLE PROPERTIES LTD.

SELKIRK 4 SUITER
Newer type building, all 1 bedroom suites almost no maintenance over 14,000 sq. ft. of land $76,900 FREDDY STARKE 386-6164, 384-1816. CASTLE PROPERTIES.

5-SUITER
—Character conversion
—Prime Fairfield location
—Shows excellent return
—Asking only $79,900. (MLS)
—Call me now on this excellent opportunity!
GRAYDON HOOKER
386-2111 598-2186

C.C.A.
CL. 32 — 10%
CL. 8 — 20%
Complex of fully rented strata-titled duplexes. Ideal situation as you may buy one unit, two or more depending on your personal income tax requirements. Asking $69,900 per unit. Call for further info.
MRS. DOREEN JONGEJAN
386-2111 388-7402
MONTREAL TRUST COMPANY

CHARACTER DUPLEX & HOUSE
Up and down duplex plus separate house all on high landscaped lot with views over valley to Helmcken Bay. 3 self-contained units, each with fireplaces and enclosed garages. Modern thruout, appliances included. A property that must be viewed offered at $125,000 ML 36460.
HERB McDANNOLD
382-9191 BUS. RES. 384-6768

HILLSIDE DUPLEX
Must be sold, completely updated 1977, Up and down 2 BR units, 60 x 102 lot, close to Mall. All offers to $79,000 considered. ML 35416.
HERB McDANNOLD
382-9191 BUS. RES. 384-6768

THE PERMANENT

THREE SIDE BY SIDE DUPLEXES
Owner moving south. All 3 are 5 years old. All in good condition. $79,900., $82,900, $87,000. New on the market MLS.
CLIFF SALMOND
385-7721 477-3626
Gardner Realty Ltd.

TAX PROBLEMS?
If you need a tax shelter that offers you, large first year write-offs, as well as the potential for excellent capital growth, then investigate this opportunity now!
CHECK THESE FEATURES
—Large suites in a superbly constructed building in the
—finest area of town
—up to 99% financing
—professional management
—no negative cash flow
—guaranteed for three years
—non repayable subsidies
All of these features plus more, can return you up to $25,000 gross in the first year alone. See us today, but hurry we are already over 60% sold.
Phone 595-4011
VISTA HOMES

LIGHT INDUSTRIAL ZONED DUPLEX CORNER LOT
$49,500
Call ART STREIGHT
385-7721 or 388-6275 PGR 882
GARDNER REALTY LTD.

DOWNTOWN 12 SUITES
$209,000
Ideally located with low vacancy factors — this block is a solid investment. For more information please call,
477-0191 KNUD SCHWER 478-8203
Royal Trust

JUBILEE
2 Rooming houses and 1 residence on 24,000 sq. ft. block of holding ppty. Good revenue return. Financing available. $199,500 if sold in block.
RALPH KELLER
598-5144 388-4076
T. L. Mann & Associates Ltd.

HERITAGE SEEKERS
Rare 1928 — 5 suite apt. block. Live in this spacious block, plus income. Exclusive. $145,000.
477-0191 SYL SHUMKA 595-1337
Royal Trust

BUSINESS OPPORTUNITY
Vendor retiring, 17 kitchen unit motel. $225,000.
478-5561 PIERRE 474-2744
BLOCK BROS. REALTY LTD.

10% Tax Shelter
Fully rented townhouses, James Bay. Management and rent guaranties available. Hart Construction 388-6275 (pager 880)

FOR SALE BY OWNER LARGE up and down duplex, Colwood area, can be seen at 2951 Pickford Road, phone 474-2880 evenings, or write Box 145, Errington P.O., B.C.

10% FINANCING CAN STILL BE yours on this 4-year-old duplex. 2 spotless 3 bedroom units. Near Fort Rodd Hill Park, $79,900. Tom Evans, 652-2620, 386-7545, Island Homes, MLS.

244 REVENUE PROPERTY

SxS
$89,500
2 bedrooms each side, stoves and fridges included. Basmt, rec room, 1 drive-in garage. Nice landscaped yard. Oaklands area. JEAN DOBEREINER, 479-4979, LOUISE WILTERMUTH, 477-6307. CASTLE PROPERTIES LTD.

90 SUITES — A.R.P. PROJECT 4½ acres, 100% rented. $25,000. Cash Flow 1st year. Enquiries invited from small or large investors. JIM RANSON 479-5910. Westgate Rlty. 388-9941.

BY OWNER
2 bedroom condo. Assumable $30,700, 10¼% mortgage. 10% CCA. Guaranteed 1 year rental. $36,700. 383-0572.

BY OWNER, $6000 CASH TO mortgage, 8 unit conversion, grosses over $12,000. Trades accepted. 478-0915.

$59,900. UP AND DOWN DUplex, produces $730 per month, upper Pandora area, 479-8757.

EASY RUN 8 SUITER
$125,000 tenant utilities, C2 Esquimalt block, 382-5612.

245 REVENUE PROPERTIES WANTED

DUPLEXPERT
I have sold a considerable number of duplex and other revenue properties from $35,000 to $180,000. If you wish to purchase or if you wish to sell, call me for an experienced market evaluation.
GLENN NICHOLLS
598-5144 598-7689
T.L. Mann & Associates Ltd.

247 COMMERCIAL OR INDUSTRIAL PROPERTIES

APARTMENT ZONED LAND
17,774 sq. ft. approved for 19 suites. Ready to go. Located in good area between Town & Country and Mayfair Shopping Centres. Corner of Inverness and Glasgow. Presently has 2 duplexes on site (vacant). Asking $150,000. Call WAYNE BUTTERFIELD or JULIE MANNESS at 388-6161 (24 hrs)
Pac-West International Real Estate Brokers Inc.

B.C. LAND AND INSURANCE AGENCY LTD.

M1 ZONED
Corner property with security fence, about ⅓ acre. Suit industrial or contractor needing heavy duty building with 400 amp electric service. Building could be expanded for other uses. 4 good offices, 5 ton travel crane, fuel storage tanks and pumps. On net lease until April 30, 1979. Phone and discuss the asking price of $210,000.
WALLY HELLIESEN
388-5555

ESQUIMALT STRATA-TITLED WAREHOUSE
Total square footage of 3637 which includes three carpeted offices up and mezzanine. Desirable corner unit. Presently used by electrical contractor. Asking $96,000. M.L.S. Call me for app't. to view!
MRS. DOREEN JONGEJAN
386-2111 388-7402
MONTREAL TRUST CO.

BRAND NEW OFFICE BUILDING DOWNTOWN
17,500 SQ. FT.
Won't last, it's a real buy, for more info call SHANE BEFURT 386-6164 or 479-0010, CASTLE PROPERTIES LTD.

BUSY CORNERS
In a bustling location. One strictly commercial outlets and the other commercial with seven apartments over. $350,000 and $315,000 respectively.
EXCLUSIVE
MICHAEL BURR
david burr ltd.
384-9335 595-2165

ATTENTION INVESTORS (Distress Sale)
Holding property on Burnside Rd. 2 lots with excellent revenue to carry your investment. For details call
MARGARET WILSON
1388-7557 383-4569
Capital City Realty Ltd.
388-6275 pgr. 376

REDUCED THIRTY THOUSAND
Commercial building already over two thirds rented now available at a realistic $250,000.00 complete with 400 amp service, two docks, four toilets, screened tenants. Call:
388-4434 RICK KINNIS 388-4434
WESTMONT REALTY (1977) LTD.

INDUSTRIAL SITE
City M2 Zoned flat cleared land approximately 50,000 sq. ft. — immediately available. This convenient central location may be purchased in lesser amounts to suit. Ideal warehouse location. Call: A. J. "Sandy" Crawford
388-6454 477-1561
Realspan Properties Ltd.

THE HOUSE COMES FREE WITH .65 ACRES OF LAND IN THE INDUSTRIAL AREA CLOSE TO MAYFAIR SHOPPING CENTRE. ASING $226,000. MLS. CALL DONNA VALIKOSKI, 384-2057 or 388-4271. J. H. WHITTOME & CO. LTD.

FULLY SERVICED INDUSTRIAL lot in new Keating industrial area. Priced from $2.75 per sq. ft. and up. Further information call 656-3463 Ron Tidman, 652-1040 Dave Thomson.

Zoned Commercial
193 Frontage, 132 deep, Head St, Maverick Market area. 477-8096.

OFFICE FOR SALE OR LEASE, suitable for small office, 1000 sq. ft. approximately. Hillside/Quadra area. 383-4432 to view.

malahat realty ltd.
P.O. Box 40
Mill Bay, B.C.
743-5525

COMMERCIAL PROPERTY
Attractive family business near Duncan.
Grocery store, gas sales, auto repair and living accommodation in area of steady growth. Business shows good annual increases in profits and there is excellent potential for further increases. Post office operation maybe included. Asking $95,000 plus stock at valuation.
For further details on the above contact
Lisa Madigan 746-6990
Pat Dougan 748-4566
Tom Burdge 743-9398
Malahat Realty Ltd. 743-5525

247 COMMERCIAL OR INDUSTRIAL PROPERTIES

APARTMENT BLOCK 30 SUITES
Only $16,250.00 A suite. Showing a good return. Financial statement available. Full Price $490,000.00. CALL HAROLD WARE R.I. (B.C.) CASTLE PROPERTIES LTD., office 386-6164 or res. 385-1580.

SIDNEY INDUSTRIAL . . .
Almost 4 ac. level cleared land, zoned light industrial. Water, Sewers, Power, Highway frontage. ONLY $1.67/sq. ft. Owner will finance. M.L.S. Asking $280,000.
656-4000 K. DROST 656-2427
SAANICH PENINSULA PROPERTIES LTD. SIDNEY

250 HOUSES FOR SALE

Canada Trust
2252 OAK BAY AVE.
595-5131

OPEN SAT. & SUN. 4264 THORNHILL
Watch the kids walk to school, bus & shops from this exceptional split-level home on 10,000 sq. ft. lot, 2 Baths, 3rd RI, 2 floor ceiling FPs. Sunken family room off kitchen. Must see! Large assumable 10¼% mtge.
RALPH LEVY 721-3346

OPEN SAT. & SUN. HOPKINS PL.
Last 3 homes. Controlled sub-division. All have floor-ceiling FPs. All have 2nd FP roughed in. All have ensuites. All have large assumable, 10¼% mtges. Who could ask for more! Make your offer in the low 70's.
RALPH LEVY 721-3346

HIGH QUADRA
Beamed & vaulted cedar ceilings. Large slate fireplace. 3 BRM home PLUS extensive in-law suite that could rent for $300 — Really could help with the payments. Phone me to view.
RALPH LEVY 721-3346

SEE THE OCEAN AND YACHTS
Outstanding home in Cadboro Bay. Close to schools, university, bus, shops — you name it. Vendors say sell. The basement is completely finished. Phone me to view. $86,900.
RALPH LEVY 721-3346

HIGH GORDON HEAD
Executive home in top area, outstanding quality. 4 bedrms, 3 baths, 2 FPs etc, etc. Much, much more. $109,900.
RALPH LEVY 721-3346

COLWOOD
Family home on quiet street with lots of trees. Schools very close by. Developed basement. 75x150 lot. Make your offer on $64,900.
RALPH LEVY 721-3346
FRANCES BROWN 595-4005

RARE IN BROADMEAD
To find such a unique home. Its landscaped to perfection. Ideal retirement with 2 separate sleeping wings for your guests. Call for appt. to view.
RALPH LEVY 721-3346
LILIAN McLEOD 658-8441

$43,900 TOWN & COUNTRY
2 Bedroom bungalow on cul-de-sac close to Shopping Centre. Immediate possession. Must sell. Offers, offers, offers! MLS. Call:
LILIAN McLEOD 658-8441

PRICE SLASHED $5,000
Was $84,900 Now $79,900. Open Sun 2-4 and from Tues-Sun 3-5. 4430 Tyndall Avenue. You will not find a better opportunity to purchase a quality home featuring 1695 sq. ft. of superb living area, located on a High Gordon Head lot with sea glimpses. A brand new home just completed. MLS. Act now on this one.
FRED LERCH 477-5120

OPEN 1784 TRIEST AVE.
Off Tyndall. Also Open Tues-Sun 3-5. Two-storey, contemporary home in Gordon head on a High-View lot. Featuring upstairs, 1465 sq. ft. of finished living area plus lots of room downstairs for development. Living room features floor-to-ceiling fireplace. Thermopane windows throughout. Offered at $86,900.
FRED LERCH 477-5120

NEAR UNIVERSITY $54,900
I just listed this 1400 sq. ft. townhouse which is one of a development of only four with a large lot and much privacy. An immaculate home with quality material and craftsmanship.
FRED LERCH 477-5120

JUST LISTED! GOOD LOCATION IN-LAW SUITE
(Esquimalt)
Attractive 3 bedrm home on LARGE LOT in quiet, good residential area. Pool table size REC RM. with bar. Extra bedrm. and bathrm downstairs; PLUS self-contained IN-LAW SUITE. Separate DOUBLE GARAGE. Priced at $77,900. For more info or appointment to view, call GEORGE GREEN 385-3435 or 477-4651.
P. R. BROWN & SONS LTD.

OPEN HOUSE 36 SYLVAN LANE SAT. 1:30-4:00
Exquisite views of the Straits and mountains are yours to enjoy from this unique 9 room fully renovated home. Tucked away in rustic seclusion approx. 1/3 of an acre with easy care grounds, yet easily accessible by road. Thermopane windows and R-10 insulation throughout. Must be seen. COLLEEN HOPWOOD 592-1523 or ROSELLE JACKSON 598-1093 or 598-3321 anytime.
JACK MEARS OAK BAY REALTY LTD.

FOR SALE BY OWNER, TWO bedroom renovated character home, in James Bay, ½ block from Dallas Rd. [illegible] kitchen, separate dining room, 2 fireplaces. Asking $50,900. Call 385-9235

3 BEDROOM HOUSE, 2 UP, 1 down, extra plumbing in basement, patio. All new paint. $48,900. 595-4118.

250 HOUSES FOR SALE

FOR SALE Royal Trust 477-0191 384-8001

SAT. & SUN. 2-4 P.M. 725 SUFFOLK ST.-ESQ.
1285 sq. ft., 16 years old, 3 bdrms. Big Living room with F.P. and sliding doors to sundeck. Full bsmt. with drive-in garage. Phone
OLE KNUDSEN
479-2764 or 384-8001

SAT. 2-4 P.M. 4304 LAYRITZ AVE.
a.6 acre property with custom one owner medallion family home. Excellent for horse. Come view with
CONNIE REYNOLDS 477-8914
or
HAZEL CAMPBELL 721-5218
or 384-8001

SAT. 1:00-4:00 #64-3987 GORDON HEAD RD.
$52,500
Super Value and no mortgage to raise. Spacious living with brick fireplace, Dining area, step-saving kitchen, 3 bedrooms and 4 pce. + 2 pce. bath. Full basement with finished Rec. Room. End unit. Very private. Low, low down. In attendance.
PETER TER VEER
479-1588 or 384-8001

SUN. 1:30-3:30 8695 GRIGGS TERR.
New 3 Bdrm. home on half acre lot next to Dean Park Estates. Insul. windows, quality materials and workmanship. Lovely family room off kitchen, dishwasher included. Fine family home on cul-de-sac and a pleasure to show.
LEN TAYLOR
382-9485 or 384-8001

SAT. 1:30-4:00 4045 RAYMOND ST. N. (Off Carey Rd.)
Modern home on a 60'x135' level lot - 3 bedroom (master ensuite) on main-kit. with nook, Sep. dining room - F.P. in Living room. Lower level - Rec. room with F.P., R.I. bathroom and framed for bedroom. Sundeck and aluminum shed. This home is well cared for and ready for a new owner. Offers on $66,900. MLS 37022.
STAN SAGE 592-3506 on duty
or
JOHN MORRY
592-9770 or 384-8001

SAT. & SUN. 2-4 P.M. 1258 PARK TERR.
Make an offer on $43,900. This neat 3 bedroom bungalow must be sold. Tastefully updated, across the road from park and borders on to Rockheights.
595-2062 DEREK WICK 384-8001

THERE'S SOMETHING FOR EVERYONE IN BEAUTIFUL BROADMEAD - WHERE LIVING IS BETTER THAN EVER!

1. Eye catching exterior with appealing interior. Large living room. Extra large family room with wet bar adjacent to kitchen. 1 bedroom and den or main. 2 more up. Workshop. $149,000.
2. For Sauna Seekers! All living including 3 bedrooms, den, laundry and sauna on one floor. Very little yard work. Double caport $129,900.

3. Overlooking the trees and Mt. Douglas. Finely finished with den, family room and master bedroom separated from 3 other sleeping rooms. $157,500.
4. Something Old! Something New! Tudor influenced 2 storey, 4 bedroom residence with family and rec. room. Carefree lot. $129,900.

5. Great for a family. Space galore with 4 bedrooms on main. Den. Rec. Room. Lots of storage. Backs onto park. $159,000.

6. Personal Retreat. Snuggled into a sunny secluded rock-outcropping setting, one level artistically designed - about 1480 sq. ft. Perfect for singles or a couple. Below appraisal at $109,000.

7. Opportunity Knocks. Beautiful 3 bedroom ranch style with fully developed 2nd level with 4th bedroom and rec. room. Exceptional quality and a great buy at $119,900.

CALL NOW — JEANNIE DEWHURST — "The Realtor Who Believes in Broadmead" 658-8980 or 384-8001.

SAANICH WEST
$69,900
Three year old split level. 3 bedrooms, 1440 sq. ft. on the main plus family room on lower level. 4 pce. bath plus two pce. down. Big master bedroom with 3 pce. ensuite and walk in closet. Big kitchen with eating area. Separate dining room with room for hutch. Nice living room with W/W and floor to ceiling F.P. Phone
OLE KNUDSEN
479-2764 or 384-8001

$52,900
Large character home, nicely updated. Old-fashioned F.P. in living room, dining room with builtins, French doors and some leaded windows. 3 large bedrooms, 2 full baths, 1 pedestal style. Full basement, priced to sell.
MRS. MARILYN WOODWARD
477-2722 or 384-8001

DANDY STARTER ONLY $37,900
3 bedroom full basement home close to city, shopping and bus service. Renovated, updated kitchen with dandy eating area. Wall to Wall carpet. O.O. matic heat. To view call
MARGARET JOHNSTON
477-1763 or 384-8001

DANDY DUPLEX
Drive by 1107-1107A Colville. Good for extra income. Nice and clean, 2 bdrms. one side, one bedroom unit other side. Vacant immediate possession. Make an offer - what is this worth? To view call
MARGARET JOHNSTON
477-1763 or 384-8001

BEAUTIFUL VIEWS OF CITY
½ acre on sewer. Good possibility lot could be taken off plus lovely 3 bedroom no basement rancher, secluded, private and terrific views. Price $79,500. To view this exclusive call
MARGARET JOHNSTON
477-1763 or 384-8001

EXECUTIVE OR NOT
Doesn't matter, you must be accustomed to grandeur and in the $150,000 bracket. Proudly, this home is in Broadmead. It's large, sea views and many extras. A true blue bloodhome.
DAR GARSIDE 384-8001

THETIS HEIGHTS
Vacant newly decorated large family home or suitable for in-law accomodation. Liv. room with F.P. Sep. Din. room. Kitchen with builtin counter top range and oven. 3 BRs completely finished lower level. Make an offer on Asking $62,500. Call now to view with
HAZEL CAMPBELL 721-5218 or
CONNIE REYNOLDS 477-8914

SPECTACULAR SEAVIEW! SWIMMING POOL! INDOOR SWIRL POOL!
Lovely 3 bedroom rancher in Cordova Bay. 2 fireplaces, 3 bathrooms. Reduced to $119,500 for quick sale. Call now
JEANNIE DEWHURST
658-8980 or 384-8001

250 HOUSES FOR SALE

FOR SALE Royal Trust 477-0191 384-8001

JUBILEE AREA
Cozy 2 bedrm. bungalow, with full basement — mint condition — vacant — immediate possession — asking only $47,500. To view call
JESSIE McGRATH
479-3982 or 384-8001

UPLANDS! SEAVIEW!
On scenic marine drive with incomparable ocean view. Low profile brick rancher with all the refinements, 3 bathrooms. Den and living room both with fireplace. Enclosed conservatory for the plant enthusiast. Easy beach access. Primely located and offered at $258,000 with
JEANNIE DEWHURST 658-8980
or JESSIE McGRATH 479-3982
or 384-8001

COLWOOD CHARMER
Close to shopping, bus, just 15 minutes from town. Country living with convenience in this super 3 bedroom full basement home. 2 fireplaces, new kitchen, new dishwasher. Extra plus of 22x24' heated shop. 220 wiring. Asking $59,900.
Margaret Johnston 477-1763
ROYAL TRUST CORP. 384-8001

NEW! GORDON HEAD! ½ STRATA DUPLEX
Approx. 1600 sq. ft., 2-storey. 3 bedrooms, 2 bathrooms. Landscaped! Close to Lambrick Park and all schools. Only $59,500.
JEANNIE DEWHURST
658-8980 384-8001

OPEN HOUSE 1658 BROUSOON DR. (off Torquay)
FRI. & SAT. 1:30-4:00
There is only one month till Christmas, but there's still time to buy and move into this new 2 storey charmer on a prestige Gordon Head cul-de-sac. Built by Wverch, it had 3 large bedrooms and 2 full baths up: on the main, a lovely family room with 2nd fireplace off kitchen, powder room; huge sunken living room, and dining room, double garage too, View, then try your offer on $79,900 with
MURRAY ROTHSCHILD
477-0191 477-9393
DALE YOUNG
477-0191 388-6275 pager 2561

4231 SPRINGRIDGE CRESC
FRI. & SAT. 1:30-4:00 p.m.
1260 sq. ft. rancher. Large lot. Full basement. $61,900.
VIVIAN M. ROBERTS
477-0191 477-0281

GORDON HEAD
$79,900
New on market. Immaculate 5 yr. old 3 plus 2 bedroom family home in University Heights area. rec. room with fireplace, 2 and ½ baths. Situated on quiet dead end street, high location with good city views. Act quicly as this won't last long. Exclusive with
GALE CHRISTENSON
477-0191 477-7047

MUST BE SOLD ASKING $58,900
Heres a bargain at the asking price but vendor will look at offers. Immaculate 3 bedrom, 11 yr. old home with extra bedroom and 2 pce. bath in basement. Excellent location close to Cedar Hill golf course. Someone is going to get a bargain on this good MLS. 35499.
GALE CHRISTENSON
477-0191 477-7047

SUNSHINE SEAVIEWS SAILBOATS
All this plus a fantastic 2 yr. old home and only 2 blocks from the beach. Well built executive home with 300 sq. ft. of living space. Situated on pan handle lot in Turgoose Point area. If you require a lot of home with a great seaview this may be your home. MLS. 36692. For information call.
GALE CHRISTENSON
477-0191 477-7047

BEST BUY
Langford-Colwood, handy, attractive treed location, 3 bedrooms, 1½ baths, full basement, huge rec. room. 4 years new. Asking $54,500 and MUST SEE! Big loss is your gain!
STEVE MOONEY
477-0191 477-4197

COUNTRY ATMOSPHERE!
Chaldet style home, nestled among over 2 acres of pines and privacy. Well designed for indoor-outdoor entertaining. 4 bedrooms, tastefully decorated, log burning feature fireplace in living room. Basement has roughed-in 3rd fireplace and 4th bathroom - ready to finish to suit your taste. Realistically priced for the selective family at $98,500 Please call,
477-0191 KNUD SCHWER 478-8203

BRENTWOOD FAMILY HOME!
Better than new, completely finished home for the family whoneeds approx. 2000 sq. ft. of living area. Built only in 1976 - this home comes finished with 2 fireplaces, wrap around sundeck, wall to wall carpeting throughout and all landscaped. For more details on this new MLS please call.
477-0191 KNUD SCHWER 478-8203
477-0191 RON SEDGER 479-3673

NEW WEST COAST CONTEMPORARY
A most delightful example if West Coast design, this new home has 1950 sq. ft. including 3 bedrooms and 2 full baths up, plus a big loft ideal for a den, overlooking the 2 storey living room with its floor-to-ceiling fireplace and clestory windows. In-line dining room, and large kitchen open to a super family room with cosy franklin fireplace. $85,900. Theres still time to choose your colours if you act now. Call
MURRAY ROTHSCHILD
477-0191 477-9393
DALE YOUNG
477-0191 388-6275 pager 2561

GORGE WATERWAY
Newly listed a lovely and spacious bungalow of over 1400 sq. ft. on the main floor that overlooks the Gorge waterfront, walkway and park. Apart form the large bedrooms, bathroom, living room featuring lighted fireplace, covered patio, separate garage (off street parking too) and workshop/Fruit and nut trees, garden etc. We also offer a completely legal suite down of over 1200 sq. ft. consisting of 3 bedrooms, livingroom, fireplace, wall to wall to wall carpeting and own separate entrances/ This lovely home will accommadate wheelchairs both in the upper and lower suites and all for only $83,500. To view or for further information, phone.
RON or
PATRICIA SEDGER
477-0191 478-3673

BEST OF BRENTWOOD
Circle this then drive out this weekend to see this brand new Hugo Hucker home. This lovely, 3-bedroom home is on a quiet, no-thru street (Lucille Dr. off Clark Rd.) has en-suite bathroom with 3rd R.I. down, wall-to-wall carpeting, large sundeck, underground hydro, curbs, cablevision and much more. Call me anytime for I'm only minutes away. Asking price $59,900.
477-0191 RON SEDGER 479-3673

BEST OF BRENTWOOD
Circle this then drive out this weekend to see this brand new Hugo Hucker home. This lovely, 3-bedroom home is on a quiet, no-thru street (Lucille Dr. off Clark Rd.) has en-suite bathroom with 3rd R.I. down, wall—to—wall carpeting, large sundeck, underground hydro, curbs, cablevision and much more. Call me anytime for I'm only minutes away. Asking price $59,900.
477-0191 RON SEDGER 479-3673

250 HOUSES FOR SALE

FOR SALE Royal Trust 477-0191 384-8001

WATERFRONT LOT
127' waterfront on Price Bay in Esquimalt Harbour. Nicely treed ¾ acre lot with good building site. Located on Knollwood Rd. MLS. Ask $61,900.
GALE CHRISTENSON
477-0191 477-7047

FIX IT UP ESQUIMALT
Its big, its old and it needs lots of work. Drive by 1406 Lyall St. and if you want more information call me. Asking $45,000. Exclusive with
GALE CRISTENSON
477-0191 477-7047

FEEL CRAMPED?
Located on cul-de-sac near Butchart Gardens with over 1500 sq. ft. completed on both levels. This full basement home has 3 bedrooms, 1½ baths on main, family room down with room for bedroom and bathroom development. Sundeck over carport and all situated on 80x100 lot. $63,500.
HUNTLEY WRIGHT
477-0191 477-0897
LES ADAIR-WILLIAMS
4770191 383-9950

1667 BISLEY PLACE GORDON HEAD BEAUTY
New listing-Lovely like new, new family oriented home on prime lot off Longacre. Soundly built, immaculate, 3 bedroom up and 1 bedroom and rec. room down, 2 fireplaces, 2½ baths. Near schools and recreation. Don't miss this top value. $78,900.
RUTH CROSLAND
477-0191 595-5677
MABLE BAKER
477-0191 477-6125

REDUCED 2 SELL KEATING RIDGE
4 bedroom family home, has extra rooms for den and sewing room. Attractive floor to ceiling raised hearth fireplace in livingroom. Dining room with large eating area. Family room in basement with 2nd fireplace. Plenty of room for parking on this large piece of property, only $78,900. MLS36316. Please phone now to view.
477-0191 JACK MOEN 658-5448

LARGE MTG. LOW INTEREST RATE
1976 built - 3 beds - den - 2 fireplaces - sunken living-dining - large kitchen - 3 baths. Only $57,500. Vacant must sell. MLS. 36470.
SYL SHUMKA
477-0191 595-1337

BLOCK BB BROS.

$42,000 at 9¾%
Assumable mortgage 4 year young basement home. 1½ baths, fireplace, double carport, oil heat and hot water. Close to school and transportation. Qualifies for Gov't 2nd. Hurry on this one.
478-5561 PAT WALKER 474-1581

SUNNY SOOKE
1380 sq. ft. quality built basement home. Over ⅓ acre landscaped lot. Good garden soil and fruit trees. Double garage. Close to all amenities, to view call now.
478-5561 PAT WALKER 474-1581

MUST SELL
2 BR bungalow, close to all amenities. Large lot, fruit trees. FP, electric heat. $42,900. Call now.
478-5561 JIM GRAHAM 478-2357
388-6275 Pager 2634

UNCOMPARABLE
To any other homes on the market. 200 degree view of the city from Triangle Mountain. 3 BR, 2 baths, 2 FP, rec room, family room and much more. The price is only $74,900. Call me for details.
478-5561 JIM GRAHAM 478-2357
388-6275 pager 2634

IMMACULATE
4 level split 7 minutes from downtown. 3 large bedrooms, office area, large rec area can be developed. Backing on 6 acre forest. Inside finishing in earth tones all of highest quality. Floor to ceiling stone FP. Much more than can be described. MLS $79,900. Call now.
478-5561 JIM GRAHAM 478-2357
388-6275 pager 2634

4 BEDROOMS
Immaculate family home just one block to Glen Lake. Distinctive 2 stories include hobby room, utility, separate dining room, custom firelace and screen, sundecks and lots of parking. Yours for just $55,900.
478-5561 MIKE MYERS 478-6349
388-6275 pager 799

DON'T HESITATE
Call me to view this new Gorge listing now!!! Just 3½ years old with secluded rear yard. 2 fireplaces and finished rec room in bsmt. Great value at $64,500.
478-5561 MIKE MYERS 478-6349
Pager 799

COLWOOD
3335 FULTON RD. — Extra special 3 bedroom full bsmt home with extra BR and rec room down. From the wrap around deck you look over your arbutus trees to panoramic sites of Victoria. Owner transferred. Try your offer on $66,500. 2777 KINGSWOOD — opposite Royal Colwood Golf Course, enough room for the largest family, 5 BR's, huge living room, dining room, den plus fully landscaped lot, double detached garage. Reduced to $64,900. 2903 LEIGH RD. — For all you starters, 2 BR's, fireplace, gleaming hardwood floor, corner lot with side access. Vacant. Move by Christmas. Reduced to $36,900.
2939-2941 CUTHBERT — Put a little income in your life with this side by side duplex, owners suite has 2 BR, plus full bsmt with rec room. Asking $68,900
NORMA SAUNDERS
478-5561 478-9182

COMMUTING DISTANCE
½ acre well kept house and grounds. Large vegetable garden and fruit trees. Adjacent to highway 14.
478-5561 PHIL WRIGHT 478-5561

NEW HOMES $45,000
Only 1 left
BRENTWOOD
Deluxe 3 bedroom, with fireplace on large lots with as little as $1250 down including B.C. Grant. Monthly payments approximately $291 per month. All legal fees paid for by the builder. 658-8686 or 479-6294

$34,900
Completely renovated 1 bedroom home with garage. Wall-to-wall carpeting, low taxes, fridge and stove included. Jubilee area. 595-2925.

SIDNEY, BY OWNER. 1400 SQ ft, 3 bedroom home, full high basement, 8,800 sq ft lot, $65,900 656-3435.

250 HOUSES FOR SALE

the Permanent For Sale

3647 SHELBOURNE 477-0141

OPEN HOUSES

SAT. & SUN. 1:30-4
9 CHELTENHAM RD.

Turn off Helmcken onto Camden, take 1st right under trestle. There you will find a unique contemporary home with waterview and privacy. Excellent features and interior decor.
477-0141 LINDA K. 479-8565

SAT. 1:30-4
1026 GREENRIDGE

Due to FORECLOSURE, this 3 BR home is offered at over $6,000 below assessed value. Only ½ yrs. old there is space for more rooms in basement. Handy to schools, shops and bus. $54,900. MLS.
PADGE ELWELL
477-0141 477-3988

SAT. 1:30-4
1614 OAKLAND

2 BR bungalow in good area close to Simpson Sears. Taxes $531.00. Separate garage. Good buy at $47,500. See and compare.
477-0141 BOB KEELING 383-6664

UNIVERSITY AREA
$66,500

Excellent family home in top condition, 3 BR's and bath up, 2 BR's plus family room and two piece bath down. Corner lot, large sundeck over carport. Quiet area of similar quality homes but close to shopping, transportation, etc. Call now and be the first to view this new exclusive listing.
A. LAWRENCE
477-0141 477-9313
477-0141 B. SIMONS 477-1449

NEW EXCLUSIVE GORDON HEAD

$56,900. Solidly built home (VLA), 2 BR's up with guest and family rooms in full basement. Separate DR, FP in cosy LR. Rear of larger than average lot features large greenhouse and outside workshop. An attractive smaller home BUILT for LIVING. To view anytime simply call:
477-0141 B. SIMONS 477-1449
A. LAWRENCE
477-0141 477-9313

9959 RESTHAVEN
$1,600 DOWN

Good starter. 1 BR home with separate garage. Level lot with fruit trees. Near stores, schools and bus. Only $32,000.
DOLORES MILES
477-0141 652-2735
FERN COLOMBIN
477-0141 479-0229

7041 HAGAN BRENTWOOD BAY

A nicely treed lot and a convenient location combine to make this home excellent value. Tastefully decorated. Large dining area. 4th BR down, finished rec room with further development potential. $66,900.
DOLORES MILES
477-0141 652-2735
FERN COLOMBIN
477-0141 479-0229

NEVER JUDGE A BOOK . . .

Exerior belies beauty of the remodelled interior. Panelled LR has FP and beamed ceilings. Eye-pleasing kitchen with family room off. Basement has extra BR and toilet. Walking distance to elem. school. Only $55,000.
DOLORED MILES
477-0141 652-2735
FERN COLOMBIN
477-0141 479-0229

ESQUIMALT DUPLEX!

Only 5 yrs old, low maintenance stucco and aluminum siding. 3 BR's each side, 1½ baths. Good steady tenants. Quiet no thru street in area of fine homes. Asking $95,400.
HARVEY N. MERRITT
477-0141 595-7672

5 BEDROOMS COLWOOD!!

Only 2½ yrs old this beautiful home is just waiting for a large family. It's on a no thru st. and really close to all schools so it's ideal for children. LR with floor to ceiling FP, DR with sliding door to huge sundeck. A king size kitchen with acres of custom built cabinets. A massive rec room with stone FP. 2½ baths, double carport, cedar workshop and fully landscaped grounds. All will give you pride of ownership.
HARVEY N. MERRITT
477-0141 595-7672

5 ACRES
$39,900

Make an offer on this fine acreage close to Prospect Lake. Nice valley views. Water on the property line.
477-0141 JACK HOWES 658-5100

979 TAINE PL.

A good sized family home in A-1 shape. 4 BR's, large LR-DR, built-in vacuum and dishwasher. Good value at $65,900.
477-0141 JACK HOWES 658-5100

4416 MAJESTIC

LOW DOWN PAYMENT. New home, 10¼% mortg. 2 BR's on the main, large LR and DR with heatilator FP, eating area in kitchen, lots of room for development in the full high basement. Asking $59,900. Call me anytime.
477-0141 JACK HOWES 658-5100

QUALITY PLUS

UNIVERSITY AREA. New 3 BR full basement home, 1½ baths, heatilator FP, thermopane windows, heavy insulation. Can you find better value than this at $64,-900. Call me anytime.
477-0141 JACK HOWES 658-5100

COLWOOD LAKE IMMACULATE

3 BR's, 1½ baths, finished rec room, nice large corner lot, sundeck with carport. Asking $65,900. Call me anytime.
477-0141 JACK HOWES 658-5100

$55,900

3 BR family home. L-shaped LR-DR. W/W carpet. Bright kitchen with eating area. Close to all amenities.
CONNY YASEY
477-0141 pager 735 477-8751

BRING MOM AND DAD

Excellent in-law suite plus 3 BR family home on quiet street close to schools. $74,500. Call now to view.
CONNY YASEY
477-0141 pager 735 477-8751

250 HOUSES FOR SALE

the Permanent For Sale

GARDENERS DELIGHT

OVER ⅓ ACRE. Grows everything, closed in strawberry patch, trees from nuts and peach to apples and pears. Fully irrigated, lighted greenhouse, workshop, covered working area. A real financial asset. There is a 3 BR cottage as well, updated services, FP, etc. Fully fenced. Offered at $50,000.
BRUCE BATEMAN
477-0141 384-2827

10% MORTGAGE
$43,500

Last chance on 2 BR, DR, completely updated home. Full basement, drive-in garage and workshop. Eligible for a grant of B.C. 2nd give me a call.
BRUCE BATEMAN
477-0141 384-2827

WILDERNESS PARK

DRIVE BY: 3131 JACKSON ST., a 1100 sq. ft. no basement rancher featuring 2 BR's, den, breakfast room, DR, unique FP, attached garage, near all amenities. GOOD BUILT-IN FINANCING. MLS $53,900.
W. MICHAELS
477-0141 477-4884

LANGFORD LAKE

DRIVE BY: 2768 LEIGH RD., 1260 sq. ft., full high basement bungalow, 3 BR's, master BR has its own powder room, 2 FP, rural atmosphere, bass fishing. MLS $66,500.
W. MICHAELS
477-0141 477-4884

SUB—DIVISION POTENTIAL

1 Acre lot on sewer. Good for 4 lots all facing on finished road plus 3 BR full basement home consists of LR with FP, dining area. Separate garage. Close to town. Home needs some T.L.C. To view and make your offer on $92,000 call:
A. J. ANDERSON
477-0141 388-6275 pager 401

$43,900

2 BR's, comfortable LR with FP and w/w carpet. good high basement with laundry area and room for development. 100 AMP wire and copper plumbing.
FRED JACKSON
477-0141 658-8472

THE PERMANENT

HENDERSON REALTY LTD. 385-9741

POPULAR GORGE

Really cute cedar siding 2 bdrm cottage on quiet street. Cosy living room with fireplace. Separate family dining room. Full bsmt with rec room. Landscaped 50x112 lot. Super buy at $48,900.
BILL McCARTER 592-3970

SHIP WATCHING

You can watch the ferries almost to Active Pass from your kitchen window. Unique plan taking advantage of the extensive views. Master bdrm (4 pce. ensuite), living room, dining room, kitchen, and 2 pce. bath on main. Down are 2 bdrms, 4 pce. bath, family room, utility and mud room. Features thermopane windows, treed lot. .55 acre. Large sundeck, double carport. Asking $109,000. MLS.
BILL McCARTER 592-3970

164 SIMS

Super clean cosy 2 bdrm home. Large separate dining room. Redone top and bottom over last 3 years. 50x112 lot. Asking $51,900. MLS.
BILL McCARTER 592-3970

TRUE ECONOMY

3 Bdrm townhouse in small architect designed well maintained complex. Features thermopane windows, 1½ baths, fireplace, rec room, double carport. Must be sold. Make an offer on $56,900.
BILL McCARTER 592-3970

TOWNHOUSE
$47,500.

Low dow payment. Gordon Head, 3 bdrm townhouse. Rec room, 1½ baths, fireplace. Indoor pool in complex. A super buy.
BILL McCARTER 592-3970
BOB GIBSON 658-5153

LUXURY SUITE

Unobstructed views from this apartment with southwest exposure. Beautiful large living/dining room, convenient kitchen with quality appliances, garburator, 2 super bdrms, master bdrm with 4 pce. ensuite. Indoor pool. Underground parking in complex. Asking $95,000.
BILL McCARTER 592-3970

david burr LTD.
655 FORT ST. 384-9335

SNAP IT UP!

Two-storey home in High Quadra features two bedrooms and den with fireplace. Panelled living room. Separate dining room. Full basement with storage and lots of room for kids play. Good lot with fruit trees. Out-of-town owner has sharpened his pencil and is ready to deal. Act now! (MLS 37160).

$46,500
W. E. (WIL) WILSON
384-9335 477-4328

FAIRFIELD

Four bedroom family home with living room and separate dining room. Spacious kitchen. Full basement. Handy to schools and shops. (MLS 35569).

$45,900
W. E. (WIL) WILSON
384-9335 477-4328

REDUCED BY OWNER. 3 BEDroom, full basement character home. Redecorated throughout. New wiring, plumbing, furnace. Now asking $47,500. Open House Saturday, Sunday afternoons, weekdays 5-8 pm. Cook-Finlayson area. 384-5077 or 598-1208.

CHARACTER HOME, EXCELLENT CONDITION. 1560 SQ. FT. 3862 GRANGE RD. 479-5561
Extra lot available.

3 BEDROOM HOME ON QUIET street in Metchosin. Reasonably priced at $51,900. 474-1914.

250 HOUSES FOR SALE

SEASPRAY PROPERTIES LTD./REALTOR
1911 QUADRA 386-3124
1175 NEWPORT 595-3151

OPEN FOR VIEWING
SAT. 1-3
10053 Judson Pl.

5 bdrms, 3 up, 2 down, 2 baths, rec room, lots of storage, large living room with fireplace, loads of cupboards, 3 appliances and fenced rear yard. ML35787.
386-3124 KEN POSKITT 477-0371

NO STEP

New 3 bdrm home on a dead end Street. EXCELLENT house with lge living areas, 2 car garage, laundry room and 2-4 pce. baths. $74,900.

OPEN SUN. 2-4
1325 Mooregreen
(off Blenkinsop)
KEN WILKE 386-3124

OPEN HOUSE SAT. 1-4
1932 Leighton St.

Just off Foul Bay near Oak Bay Ave. and within easy walking of Rec Centre and main Shopping, we offer a 2 bdrm. no bsmt home — large fam room off kitchen — sep garage and workshop, greenhouse and covered patio. To preview call:
MAIA OR PETER PRIMGAARD
386-3124 656-6625
or 595-3151

LOOKING FOR VALUE

then look no further. 1600 ft. of finished living area, dining room, 2-4 pce. baths, laundry room, fam room, C.P., sundeck, siding and on a dead end street. ML37078. $60,900.
KEN WILKE 386-3124

NEWLY WED

then this 2 Bdrm bungalow could fit into your plans. This home has W/W carpet, H.W. floors, F.P., laundry room and drive in garage all on a large yet easy care lot. $54,900.
386-3124 KEN WILKE

INVESTMENT PLUS

Approx. 15,000 sq. ft. of lot, large septic field, mobile home pad - leased PLUS small MINI WAREHOUSE could be leased or use by owner, poss extra pad could be add. Location Millstream Rd. - Price $39,900. To view call:
PETER PRIMGAARD
386-3124 656-6625

3 ACRES + 2 BDRM

3 ACRES of good soil, PLUS 2 Bdrm house fully renovated, located on Sooke Rd. by Glen Lake. Asking $69,500. Good investment for the right person - To view call:
PETER PRIMGAARD
386-3124 656-6625

10¼% $54,900

Brentwood Bay - 2 bedrm - large lot - quiet street - good area - what more can one want - also EXCELLENT assumable financing and a low price. ML36915.
386-3124 DOUG POSKITT 477-0645

HOME + IN-LAW

Large modern 3 bedrm home nestled on the border of Mt. Douglas Park. Large 1 bedrm in-law suite with sep entrance and fireplace - ONLY $78,900. New ML.
386-3124 DOUG POSKITT 477-0645

"HIGH" MORTGAGE RATES TURNED YOU OFF?? TURN ON!!

9¾%

An exciting contemporary home of over 2200 sq. ft. has a large assumable 9¾% mortgage — located right in Victoria — this is an excellent buy at $79,900. MLS 36779.

10¼%

EXCELLENT FAMILY split level — 4 bedrooms plus den with a good 10¼% mortgage. Located on beautiful street by Mount Douglas Park this home MUST BE SOLD. Asking $114,900. MLS35913.
CALL ME!!
SPENCER LEE
386-3124 477-3593
or 388-5464, Pgr. 521

SIMPSON'S
$49,900

2 bdrm full basement home. Fam kitchen, living room with F.P., 2 additional rooms finished in the attic. A real buy for the economy minded.
DOUG POSKITT 477-0645
ROD FINCH 385-3140
or 386-3124

RETIREES

Why not retire to beautiful Ardmore — CLOSE to golfing, CLOSE to good fishing, CLOSE to good moorage and CLOSE to quaint Sidney. I have for sale a new Ranch style home with shake roof, cedar siding, all on one level, excellent storage and located on a quiet ½ acre property with trees — SOUNDS TOO GOOD TO BE TRUE — this NO STEP home is only $65,900. MLS 34944. Call me to see it as soon as possible! NO DRIVE BYS PLEASE.
SPENCER LEE
386-3124 477-3593

700 FEET LAKEFRONT
$76,900

A unique setting among the trees, on your own Peninsula, giving WATERVIEWS from EVERY WINDOW and TOTAL SECLUSION make this the discriminating buyers dream home. Oh yes, a solid 2 bedroom 2 bathroom home with loads of potential. A MUST SEE property! Call now to:
386-3124 DOUG POSKITT 477-0645

ROCKLAND OPEN HOUSE
SUN. 1:00-4:00 P.M.

PATLEY PLACE just after GONZALES AVE. on Rockland. We offer "The Authentic Coach house" providing the option of a single family home or duplex. This coach house was built in 1918, converted in 1953 and again in 1970. Asking only $98,000. TO PREVIEW CALL
MAIA PRIMGAARD
656-6625 or 595-3151

OAK BAY BORDER, OLDER home, completely remodelled inside, 3 bedrooms, LR with FP, large kitchen, large deck, full basement, ¼ acre lot, $56,500. 1846 Kings Rd. 595-7938.

250 HOUSES FOR SALE

DFH 477-7291
D.F.H. Real Estate Ltd
1559 McKENZIE AVE.

Open Sun. 1:30-4
3347 Glasgow Ave.
Character Home
3 BR. In-Law Ste.
$56,900

Tastefully renovated older home features view of city lights, over 2000 sq. ft. finished, NEW H.W. tank, NEW sundeck, NEW patio, NEW bar-b-que and incinerator, NEW gutters, NEWLY painted exterior, completely fenced backyard. MLS.
ED HO
477-7291 384-8075 (Pgr. 386)

OPEN HOUSE
Colwood—$43,900
2140 Sooke Rd.
SAT. 1-3:30

Try your LOW DOWN PAYMENT. Immediate, COSY stucco bungalow, 2 bedrms, bright and clean with fairly new W-W, new kitchen floor, new 4 pce. bathrm. fixtures. Well-insulated. BONUS: for the mechanic or craftsman, separate 18x16 stucco garage, wired and with concrete floor. Good commercil potential. Large assumable 1st. mtge. MLS 36658.
JERRY MIREAU
477-7291 (Bus.) 477-4070 (Res.)

OPEN SAT. 1:30-4:30
2648 FERNWOOD
Starter/Retirement

or the young family this 2 bedrm., full bsmt. bungalow offers comfortable living. Nearly 1000 sq. ft. on main floor also has large living rm. with fireplace, roomy dining area and pleasant kitchen. Master bedrm. should handle king-size suite! Lot is 50x120 with many trees and shrubs. MLS. $54,900. Come and have a look with.
CLIFF HALAYKO
477-7291 384-8075 (Pgr. 480)

OPEN HOUSE

I will be at 1262 KNUTE WAY every afternoon from 1-4 until this home is sold. We will consider all offers up to $63,900 on this 3 bedroom, lovely home which features large LR-DR with big FP, bright kitchen, 4-pce. bathroom plus ensuite all on the main with extra bedroom or office, laundry, bathroom and BIG, BIG rec room with FP down. Fully fenced property with DI garage. More excitement when you visit. Come and inspect this home with
GEORGE WARREN
477-7291 (Bus.) 598-2498 (Res.)

CORDOVA BAY
$67,900

A comfortable home at an affordable price. Large lot (70x174) is nearly level and has access on 2 streets. Ideal for extra parking. Main floor offers LR-DR in-line. Kitchen with EA, plus 3 bedrms. Full bsmt. offers 4th bedrm, rec. rm., plus additional 2 pce. bathrm. For more particulars, call LS. MLS
PHIL WARREN
477-7291 Anytime

GORDON HEAD
$84,900

Choice executive area. High location Smart, neat no-step home with full bsmt. Formal LR-DR in-line. Modern kitchen with EA and built-in Kitchenaid dishwasher. Three bedrms. Full bsmt. Offers rec. rm. and finished laundry rm. Built-in vacuum. Vendor will consider carrying financing to qualified purchaser. Location, location, location. New MLS 36871.
PHIL WARREN
477-7291 Anytime

PRIVACY! FIR TREES! ENGLISH TUDOR

In Central Saanich this delightful English tudor-style home sits on a lot of 100x150 with tall trees and a miniature Butchart Garden of privacy in the backyard. You will note the gleaming H.W. floors in the living rm. with fireplace and the formal dining rm. The housewife-size kitchen has all the cabinet space she can use. The three bedrms, Master with en-suite planned for your sleeping comfort. Then in the bsmt. you have a 2 pce. bathrm. and the rest lends itself to whatever your heart wants. MLS.
LORNE BARR
477-7291 (Bus.) 383-5484 (Res.)
DAVID SOUTHALL
477-7284 (Bus.) 652-1201 (Res.)

CHARACTER Town & Country
$48,500.

This older character home is waiting for a buyer! Living rm. with fireplace, 2 very large bedrms, attractive cozy 4 pce. bathrm, then a kitchen with plenty of eating area. Full bsmt. has 2 rooms completed and drive-in garage and plenty of storage space. Priced to sell to the proper buyer at $48,500.
LORNE BARR
477-7291 (Bus.) 383-5484 (Res.)
DAVID SOUTHALL
477-7284 (Bus.) 652-1201 (Res.)

Retirement Special
$49,900

Stately trees shade this 1 yr. old, 3 bedrm. home situated in a serene area a short drive from Victoria. The living-dining rm. radiates charm enhanced by a cozy fireplace and plush carpeting. Colonial maple kitchen cabinets and color co-ordinated breakfast area are a cook's delight. Gorgeous vanity both in beige tones serves 3 spacious bedrms. also with W/W carpets. The bsmt. has laundry rm, R.I. recreation area and ample storage. A pleasure to show. Please call
E. JEEVES
477-7291 (Bus.) 477-6257 (Res.)

NO CAR? NO PROBLEM?
$38,500

NOT A CONDO — this delightful 2 BEDROOM, NO BSMT. HOME COULD BE YOURS WITH AS LITTLE AS $2,000. DOWN (to qualified purchasers). Separate GARAGE, nicely fenced backyard, and walk to bus service. Call now to view this super new listing and inquire about the $2,500. GRANT for first time home buyers.
HEATHER WILDE
477-7291 (Bus.) 477-5929 (Res.)

CITY VIEWS

Live in your own chalet on Mt. Tolmie! Situated on a secluded ½ acre, this 3 bedrm. and den home offers a distinctive atmosphere for those who prefer a casual lifestyle. The grounds are enhanced by a 36'x26' free-form swimming pool with built-in bar-b-que area on the surrounding patio. For more details and appt. to view this unique property priced at $129,900. (MLS 37105), please call
PATRICIA KING
477-7291 384-8075 (Pgr. 1105)

CHARACTER

This charming 4 bedrm. family home in the Mt. Tolmie area offers nearly 2000 sq. ft. of comfortable, convenient living. The home has been updated but retains the finest features of its past in stained glass windows, oak peg floors and spacious rooms. A large sundeck overlooks the treed grounds. Priced at $74,900. MLS 36757.
PATRICIA KING
477-7291 384-8075 (Pgr. 1105)

250 HOUSES FOR SALE

DFH 477-7291
D.F.H. Real Estate Ltd.
1559 McKENZIE AVE.

MT. TOLMIE

Located on one of the prettiest streets near St. Michael's University School. This cosy 3 bedrm, 1½ storey family home is situated on a large 90'x115' lot with fully fenced, treed backyard and separate garage. The house features 2 bedrms. low main, large 3rd bedrm. up, LR with fireplace, large kitchen with eating area, 1½ bathrms. and full high bsmt. with plenty of room for further development. One of the best buys in this choice area at only $61,900. with large assumable 10% mtge. to qualified purchaser. Don't miss this one. Call me now for more information and appt. to view. MLS 36830.
PATRICIA KING
477-7291 384-8075 (Pgr. 1105)

BOORMAN'S
612 Fort St. 386-7521
2045 Cadboro Bay Rd. 595-1535
BOORMAN INVESTMENT CO. LTD.

OPEN HOUSE GORDON HEAD
1868 GRANDVIEW
SAT. & SUN.
1:30-4:00 p.m.

3 BDRM stucco — bungalow; LR, DR, cab. kitchen, nook. Full BSMT with extra 2 BDRMS/1365 sq. ft. main, 700 sq. ft. lower. Lot 10,500 sq. ft. Price $89,500.
WILLIAM HOLLICK
386-7521 592-6470

OAK BAY/WILLOWS
2587 DALHOUSIE
OPEN SAT. 2-5

Character, charm and beautiful space are featured in all rooms of this lovely 4 bedroom Tudor home. Superb location, private rear garden, full basement and so much more. Don't miss this one — it won't last (new MLS 37004 — $104,000).
GAIL WEINBERG
595-1535 477-4467
PETER DUECK
386-7521 479-9909

OPEN HOUSE
SAT. 1:30-4:30
3008 Cadboro Bay Rd.

Ranch type 3-bdrm residence with large elegant living room and formal dining room. Full high basement could be further developed. Large grounds with trees and sprinkler system. Immediate occupancy, financing available. This property is offered at $91,000. and will appeal to those who appreciate quality and location. MLS 36107
OLGA ZACHARY
595-1535 592-2265

ATTRACTION PLUS!
OPEN HOUSE
SAT. & SUN.
2:00-4:00
3337 ALDRIDGE ST.
$52,900

Prime Location — Lansdowne school area — immediate possession.

Immaculate 2 bdrm home featuring W/W carpeting throughout. With family size kitchen, living room, dining room and fireplace in living room. Yes, there is a basement plus back porch off the kitchen and a fully fenced rear yard. Stop by for a look, extremely clean throughout. MLS 37125.
KEITH BOORMAN 386-7521 (24 Hrs.) 598-3730 (Res.)

GORDON HEAD

Surrounded by trees on a quiet cul-de-sac is this two year old builders 3 bedroom home. Large rooms, fully developed basement with sauna, exceptional family room with fireplace. Hot water heat. Ideal family home of quality. Price $88,750. MLS 36237. For appointment to view call:
JOHN JENKINS 595-1535

OAK BAY ESTAVAN AREA

Beautifully maintained 3 bedroom home. This home is in exceptionally good condition boasting of large living room and dining room and your very own cosy den with fireplace. The lower level comes with a family room, workshop and lots of storage. This ideal home can be purchased for $79,500. Please phone now.
GORDON ADAMS
595-1535 592-1353

LANSDOWNE AREA

Three bedroom family home with both rec. room and den in fully developed basement together with fourth bedroom and workshop. Existing mortgage ($40,000 approx.) can be assumed at 10½% to qualified purchaser. Price $71,000. View with:
JOHN JENKINS 595-1535

OAKLANDS ROSEBERRY AVE.

I built this house in 1961 and I still guarantee the high quality, as the only owners of the house loved it and took good care of it. There are; large LR and huge family room, 4 BR, 1½ baths, attached garage — total finished area 2118 sq. ft. Lot is 65.5x129 beautifully landscaped. All this for $61,900. MLS
OTTO LEESMENT
386-7521 382-8937

TRUE VALUE
$54,500

Charming 2-3 BDRM home featuring large bright kitchen, family size LR, 4 pce. bath, large new rec. room with bar and sundeck off LR. Large fenced lot, carport and extra large garage — workshop ideal for big boat, camper or truck. ML 36941.
386-7521 (24 hr.) 598-3730 (res.)
KEITH BOORMAN

NEED HELP?

If you are a prospective purchaser & have looked at many houses you know how frustrating it can be. Do without the frustrations of house hunting by giving me a call and describing WHAT, WHEN and WHERE you would like to live. I will do my best to search out and prepare a list of appropriate properties for you. My pleasure.
KEITH BOORMAN
386-7521 (24 Hr.) (res.) 598-3730
BOORMAN INVESTMENT CO. LTD.
612 FORT ST.

SEABOARD PROPERTIES LTD.

BRENTWOOD BAY

Serene living. No one at your back yard but Butcharts trees. 3 Bd. Rms. (4th down), mstr. has twin closets and ensuite. Beautiful carpeted rec. or family rm. has complete brick F.P. wall. Professionally landscaped and fenced. MLS. Asking $69,900.
652-1141 ROSE RUSE 652-2694

JUBILEE AREA, 1731 EMERSON, two bedroom home in excellent condition, inside and out. Full basement with extra bedroom and large workshop. Wall-to-wall carpet, greenhouse, immediate occupancy. $47,900. Principals only. 592-3311.

250 HOUSES FOR SALE

the Permanent For Sale

1125 DOUGLAS ST. 382-9191

OPEN SAT.
1:30-4:30
493 Ker Ave.

Close to Gorge Vale Golf Club and Pearkes Arena. 3 bedroom home on large lot. Spacious living room and separate dining room. Early possession. Priced at $49,900. ML 35605.
BILL SANDERS
382-9191 BUS. RES. 479-3394

OPEN SAT.
1:30-4
3341 Betula

Triangle Mt. Lovely views! 3 bedrooms, 3 bathrooms, sundeck all around, living room, dining room and kitchen. Spacious family room, beautiful sauna. Large double garage. $63,900. ML.
FRANK SALE
382-9191 BUS. PAGER. 738
IRENE VAN
382-9191 BUS. RES. 592-9194

OPEN SAT. 2-4
3147 Somerset

Modern 2 bedroom, full basement home in quiet, handy location. Living room has fireplace, vanity bathroom, bright S.E. exposure kitchen. Easy care lot with unique two street access. ML. At only $48,900.
FRANK BOUSFIELD
382-9191 BUS. RES. 382-4968

OPEN SAT.
1:30-4
736 Kelly Rd.

Picture Christmas in this lovely home! Dishwasher churning away, crackling logs in the floor to ceiling stone fireplace enhancing the beauty of the sunken living room. Warm sculptured short shag throughout. Built-in vacuum system. 3 bedrooms and oodles of room for development. $64,900. Open. Please view with me on Saturday! ML 36431.
MARY WOOD
382-9191 BUS. RES. 592-2647

OPEN SAT.
1:30-4 PM
1188 Yates St.

Her own bathroom. Be the first this weekend to see this delightful two bedroom suite. Bright living and dining room and patio. Deluxe kitchen with breakfast area. Attractive building close to town. $42,900. Call SIMON FLETT or JACK GRANT at the Permanent, 382-9191.

UPLANDS AREA SEAVIEWS

Charming Tudor styled home with character. LR, DR, den, 3 beds, two 4 pc. baths, basement. Vendor is moving. Price $112,500. ML 35597. Phone anytime.
LEWIS ROBERTS
382-9191 BUS. RES. 477-4398

WANT A VIEW GET THE BEST

Unobstructed high setting, Cordova Bay ridge, over looks Haro Straits, San Juans and Mt. Baker. Imaginative designed, cedar, stone and glass. 3 BR's, 1½ baths, lovely living and dining, see-thru fireplace, luxury kitchen, games room, 6 appliances, thermopane thru-out. Offered at $129,900. Quick possession. ML 36461. View today.
HERB McDANNOLD
382-9191 BUS. RES. 384-6768

5 BEDROOMS
$76,900

Lots of space, 2426 sq. ft. finished area, full bsmt bungalow. 5 BR's, 2½ bath (MBR ens.), 2 fireplaces, vaulted ceilings in LR and DR, rec rm, den, encl. garage. Landscaped corner lot, convenient to shops, bus, UVic. Open to offers. Immediate possession. ML 36185. View today.
HERB McDANNOLD
382-9191 BUS. RES. 384-6768

3 BEDROOMS JUBILEE-$44,900

Priced for quick sale. Approx. 1200 sq. ft. 3 BR bungalow, fireplace in LR, updated wiring, heating. Development potential in full basement. 53 x 100 fenced lot. Immediate possession. ML 36424. To view call.
HERB McDANNOLD
382-9191 BUS. RES. 384-6768

LARGE HOME OR DUPLEX

Legally zoned R3B. Spacious, 2600 sq. ft. plus bsmnt. Beautifully maintained character, beamed ceilings, panelling, leaded glass, etc. Grand living-dining, fireplace, 4 BR's, 2 baths, den, large family kitchen plus bonus of 2nd kitchen with appliances. All this with updated services on high view lot overlooking city to Olympics, quiet no thru street. 1½ mile circle at reduced price of $79,000. ML 35376. Call now to view.
HERB McDANNOLD
382-9191 BUS. RES. 384-6768

HOME WITH SWIMMING POOL

In Esquimalt, 3 bedrooms, nicely renovated, full basement and cemented pool. $53,500. ML.
FRANK SALE
382-9191 BUS. PAGER. 738
IRENE VAN
382-9191 BUS. RES. 592-9194

DOLL HOUSE

See this cute 2 bedroom house. Simpson Sears area close to everything. Large private lot with extra guest cottage, garage and good parking. Low heating bills!! ML.
FRANK SALE
382-9191 BUS. PAGER. 738
IRENE VAN
382-9191 BUS. RES. 592-9194

THE PERMANENT

C. N. Montague
1720 LILLIAN RD 595-4413

OPEN HOUSE
1559 BAY ST.
SAT. 2-4:30 P.M.

PRIME INVESTMENT, FIRST HOME OR RETIREMENT. VERY GOOD CONDITION INSIDE AND OUT. LOW HEATING & MAINTENANCE COSTS. 2 B.R. S.L.R. WITH F.P. CONVENIENT KITCHEN. FENCED REAR GARDEN. ASKING $41,-900.
R.L. BERGSTOM 592-0109

NEW HOME
$45,000

$1250 DOWN-$300 A MONTH
Featuring 3 bedrooms, double storm windows, extra heavy insulation, finished with cedar siding, located within 2 miles of downtown Victoria, legal fees paid by builder, full 5 year new home warranty. Builder will assist purchaser with down payments or will give appliances. Open to view Daily 1-5. From Douglas turn left on McKenzie, go right on Glanford, right on Kenneth, right on McLellan and left on McLellan Place. For more info phone TYRON CONSTRUCTION LTD. 658-5690.

250 HOUSES FOR SALE

BLOCK BB BROS.

SELL THRU VIDEO

RACQUET CLUB SPLIT-LEVEL
1829 LAVEL

OPEN HOUSE SAT. 2-4. A well-appointed and roomy 3 bedroom split-level home. Spacious brick entrance. Large family room. 2 bathrooms. hardwood floors, good privacy in back garden. Close to Racquet Club. $65,500.
Residence Office
658-5794 Bill Remple 477-1841

OAK BAY 2 STOREY RESIDENCE
3564 REDWOOD AVE.

OPEN HOUSE, SAT. 2-4:30 P.M. In a quiet location near the University, a 4 bedroom family home. Large reception hall, 20' living room with fireplace and full bay window. Dining room, spacious kitchen, family room with fireplace, also a large recreation room, 3 bathrooms, laundry room, garage. Private fully-fenced garden. Offred at $115,000. MLS.
Residence Office
592-2723 Shelagh Hall 477-1841

NEW LISTING

First time on market since it was built. Perfect for young family. Close to schools and shops. Living room with fireplace. Dining room, 2 bedrooms. Full basement, drive-in garage. Lovely stained glass windows. Essentially sound. Needs minor repairs. Large lot. Nice quiet location. Asking only $48,900. To view, call
Yvonne Allabarton
Residence Office
385-1900 477-1841

COLWOOD AN EXCEPTIONAL BUY

An attractive 5 year old, 4 bedroom home. Pleasant living room with natural brick floor-to-ceiling fireplace, spacious well planned kitchen. Large dining area with sliding doors to sundeck. 3 good sized bedrooms and 4 pce bathroom on main floor, 4th bedroom and R.I. bathroom in FHC basement. Carport. Well maintained easy care garden with secluded patio and fishpond. Large tree in front garden screens house from road. Offered at $55,500. New MLS.
Residence Office
592-2723 Shelagh Hall 477-1841

SOUTH OAK BAY EXCELLENT LOCATION

A comfortable 7 room residence. Drive-in garage. Easy-care garden. Some redecorating and landscaping is all that is necessary for this otherwise sound home. The price—$61,500.
592-2723 Shelagh Hall 477-1841

.56 ACRE GORDON HEAD U/VIC

Only $69,900 for a newly decorated 3 bedroom VLA built home. Subdividable. 3995 Gordon Head Rd.

.87 ACRE GORDON HEAD U/VIC

An older home on .87 acre Subdividable. Adjacent to the .56 Acre parcel.
477-2149 Al Bull 477-1841

SOUTH OAK BAY SUPERB SEA VIEWS OPTIONAL SUITE

A versatile 1964 2 storey contemporary residence which can be used as a single family 4 bedroom home or, as currently, a 3 bedroom home with a separate self-contained 1 bedroom suite. Open beam and cedar decor. Excellent condition. Full viewing deck is secluded and offers spectacular view of sea and Olympics. Asking $129,000. MLS.
Bill Remple Office Ted Walford
658-5794 477-1841 598-1420

CEDAR HAVEN BUILDER'S OWN QUICK POSSESSION

TRADE your lot, acreage, house, tractor, equity on this excellent 4 year old, 4 bedroom, full basement home on Westwind. Great family accomodation including terrific family room with 2nd fireplace. 3 bathrooms, built-ins, secluded sundeck overlooking extra large treed back garden. Asking $74,900, but owner will consider any offer, including your trade. MLS. Please call.
Residence Office
658-5794 Bill Remple 477-1841

SECLUDED AND QUIET COLWOOD CUL-DE-SAC

Lovely treed and private location. 3 bedrooms plus a den, nice family room off front entrance, wrap around sundeck. Full basement with 2 pce. bath, rec., work room. Over 1450 sq. ft. on the main floor. Dense wooded area at back of property. $57,900.
Dave Vogelgesang
388-5464 Office
Pager 760 477-1841

HIGH QUADRA

Lovely updated and modernized home. 2 bedrooms on main, large fully finished 3rd down. Modern bath and beautiful spacious kitchen. All new quality W/W carpeting througout. Feature fireplace in living room. Handy location, small easy care lot. $49,-900.
Dave Vogelgesang
388-5464 Office
Pager 760 477-184

GORGE VALUE

Lovely modernized and very clean. 2 bedroom full basement bungalow. Modern bath. New kitchen with Citation cabinets. W/W carpeting throughout. Thermopane windows. Separate garage with extra parking. Fenced yard. 2 cherry trees, 1 apple. Very cozy. $48,500.
Dave Vogelgesang
388-5464 Office
Pager 760 477-1841

CADBORO BAY TUDOR .75 ACRE SECLUSION 4 BEDROOMS

With a beautifully wooded three-quarters of an acre garden affording complete seclusion, a 3 bedroom TUDOR home in the QUEENSWOOD area of CADBORO BAY. Full reception hall, 27' living room, separate dining room, spacious kitchen with built-in breakfast unit and laundry room adjoining. 27' family room with fireplace, den, 3 bathrooms, large master bedroom with TV alcove and exceptional guest parking. Realistically offered at $145,000.
598-1420 Ted Walford 477-1841

SEAVIEWS 4 LEVELS CADBORO BAY VILLAGE

On a quiet "country" road close to VILLAGE, Royal Victoria Yacht Club, beach and University, a 4 bedroom residence for the modern family. Intriguing floor plan combining privacy and multi-level luxury with good sea views from most levels. Large reception hall, formal dining room, spacious "view" kitchen with adjoining breakfast room and family room with ACORN fireplace. Billiard room. 3 bathrooms. Separate master wing with guest bedroom. View balconies. Excellent parking for boat etc. $139,000.
598-1420 Ted Walford 477-1841

250 HOUSES FOR SALE

BLOCK BB BROS.

FAMILY HOME JUBILEE AREA

This spotless home is ideal for the growing family with four bedrooms and two four piece baths. The basement is fully developed and the property is zoned for a suite. The kitchen has just been remodelled, the carpets are in great shape, and the roof is one year old. There is lots of parking for a boat and trailer plus garage. If you are looking for room to expand, give me a call. MLS. Asking price $67,900.
Bernie Wilkinson
Residence Office
595-7049 477-1841

VR Victoria Realty LTD. 386-3585

VACANT SOON
OPEN HOUSE
SAT. 1:30-4
SUN. 2:30-5
3969 LARCHWOOD
(off McKenzie)

this 4-bedroom, family home, 5 yrs. old, with attractive "L" living room-dining room offers floor-to-ceiling fireplace, sundeck off DR, could be second carport. Bright kitchen with eating area. Spacious rec room with fireplace. U-VIC ONLY 3 blocks, Mt. Doug, one block, elementary only 1½ blks. Asking $66,900, will consider offers. Dave Roberts, 386-3585, 477-1317.

OPEN HOMES
BRAND NEW
SAT. 1:30-4
LAKEHILL TREED AREA
FROM $64,700

Take McBriar off Quadra, follow our signs to 4171 Borden. A wide choice of quality homes. Some finished, others near completion, several just started. Quiet location near schools and playground. Look and compare! Please call Colin Munro 652-3383 or Leo Vandyk 479-6264. Bus. 386-3585.

OPEN SAT. 2-4
244 GLENAIRLIE
IN-LAW SUITE

Immaculate spacious two-bedroom home offering a terrific one-bedroom in-law suite with bright kitchen, excellent living room PLUS nice rec. room in the basement. MAIN FLOOR has fabulous views from the kitchen and living room, utility in the kitchen. Hardwood floors, good rear yard, located on a quiet no-through street in View Royal. Handy to Elementary School and bus line. Priced to sell at $62,500. NEW MLS. Jack Lidstone, 386-3585, 477-9262.

OPEN HOUSE
COLIN PLACE
(Wallace and Cultra)
Sat. 1-5

As little as $3,000 DOWN and $416 P.M. Country setting, BRAND NEW, 3-bedrm., bsmt. home, SHARP DESIGN, cedar and stucco finish. IMPRESSIVE entrance to EXCELLENT FLOOR PLAN, BRIGHT liv. room with fireplace, FAMILY DIN. RM., smart kitchen and master ensuite. DAYLIGHT bsmt. with 2nd FIREPLACE and planned for future development. QUALITY BUILT. Unbelievable low price of $58,900. Morris Lund or Colin Munro, 386-3585, anytime.

NEW OPEN HOUSES
4206-4208
4210 MORRIS DR.
$66,900-$68,900
SAT. & SUN.
1-4 P.M.

Heavy insulation, thermopane windows, delightful floor plans, commanding location with views to Olympics, ensuite plumbing with 3rd bath roughed-in, basements planned for future development. Phone Morris Lund or Colin Munro at 386-3585.

Coronation Ave. Opposite Jubilee

Dandy CMHC-built, no-basement, 2-bedroom bungalow. Immaculate throughout, living rm. with fireplace, spacious family kitchen with range, fridge, washer and dryer included. 4-pce. vanity bath, separate utility rm., close to bus, shops, etc. $44,500. (MLS) Morris Lund. 386-3585 or 479-6688.

DFH
D. F. Hanley & Associates Ltd.
1557 McKenzie 477-7284

OPEN HOUSE
SAT. 1-4
1296 GLYN RD.
(Off Wilkinson)

The serene wooded setting and country lane atmosphere give you that quiet seclusion so much in demand today. This spacious bungalow contains 3 bedrooms, living room with heatilator fireplace. A brand new Kitchen and a large attached workshop. This has to be the perfect retirement home so come early at $53,500. It should sell this weekend. M.L.S.
BILL CARNEGIE
652-3627 477-7284

OPEN HOUSE
4141 CEDAR HILL RD.
SUNDAY 2-4

Beautiful 3 bedroom, 2½ bathroom. Great area. Assume $60,-000 mortgage at 10½%. Asking $94,500.
HARVEY SIMON
477-7284 477-2977 (Res.)

NORTHRIDGE BY OWNER 3 bedroom, 2 bathrooms, full basement, large rec. room, large lot with fenced backyard, lots of parking, must sell. $62,900. Call 479-6192.

250 HOUSES FOR SALE

GARDNER REALTY Ltd.
895 Fort St. 385-7721
(24 HR. SERVICE)

OPEN HOUSE
2557 SHAKESPEARE
SAT. 2-4
$56,900

Featuring a large family room off the kitchen with 3 bedrooms, 1 full bath, and 2 half baths. Delightfully different. Must be sold. Owner transferred.
CLIFF SALMOND
385-7721 477-3626

NOW ONLY
$66,900

Immediate possession. 3 BR home with nice seaview from DR, kitchen and super sundeck. 2 fireplaces, full basement with room for 4th BR and games room. Situated in Gordon Head on a ¼ acre lot with greenhouse, fruit trees and berries. If you have a smaller home or condo, Gardner Realty will consider giving you a guaranteed sale. We need a quick sale; make an offer. MLS 36783.

OAK BAY CONTEMPORARY

For the executive family desiring seclusion and privacy close to the city yet bordering the quietness of Mt. Tolmie Park. You won't believe the gourmet kitchen with its many features, as well as the adjoining family room, large dining room and sumptuous sunken living room. Main floor includes three bedrooms (huge master bedroom with full ensuite) plus 4-pce. main bathroom. Downstairs is fully developed with rec room, office, sauna, another bedroom and 3-pce. bath. Private viewing arranged at your convenience. $170,000.
385-7721 DALE BRIGGS 592-3978

ROCKLAND EXECUTIVE

This three-year-old, no-basement home is on a quiet cul-de-sac yet within walking distance of the centre of town. Main floor features family room off kitchen, plus 2-pce. bath, large dining room, beautiful living room with old brick FP and sliding doors out to back garden. Upstairs provides three bedrooms plus large laundry room, and full four-pce. ensuite and another four-pce. bathroom. Financing this home is a dream, with a large first mtge available and vendor will carry a second mtge, both at competitive rates. $89,500. MLS.
385-7721 DALE BRIGGS 592-3978

PORTAGE INLET

This newly listed 3 bedroom, full bsmt home is located near Gorge and Portage Inlet and has many features to be reckoned with. Kitchen has washer/dryer facility plus large covered sundeck. Downstairs rec room has dry bar and roughed-in FP plus 2-pce. bath. Nice yard in a nice area. See it today! $68,900. MLS.

GORGEOUS GORGE

Take a look at this character home today — it will be gone tomorrow; main floor features LR with FP, DR, both with WW, modern kitchen with adjoining laundry, modern 4-pce. bath and 2 large bedrooms. Nice sundeck at back, separate garage. Reduced to $48,500. Immediate occupancy. MLS 35485.
385-7721 DALE BRIGGS 592-3978

GRAND OLD HOME
$73,500

Converted to 4 suites. Live-in luxury in this character 2-bedroom suite. Beamed ceilings, stained glass, brand new kitchen. MLS 37080. For more information call:
AUDREY MONT
385-7721 598-7598

NEW HOME ON TREED LOT

Only one other like it in Victoria! The builder is almost finished a copy of his own custom home. 1700 sq. ft. plus. Here are the extras: 2 finished FP's, oak kitchen cabinets, 3 bedrooms with possibility of 5, thermopane windows, double drive-in garage, huge workshop area, shower ensuite and large deck with view of the water. Area of quality homes all these and more, are extras to the average new home. Priced for quick sale at $79,900 firm.
KEN MACLEOD
385-7721 595-4273

FAMILY ROOM SPECIAL

First time on the market! 1554 sq. ft. on the main floor with a 22' x 12' bright family room for your enjoyment. 12' x 12' master bedroom has en-suite with 2 more on the main. Large LR has FP and hardwood floors. High basement features a large games room and one more bedroom plus lots of workshop space. 65' x 129' lot is easy care with rocks and shrubs. Many extra features and located in a good area. onwers are retiredand can move anytime. Call us now! MLS.
KENT MACLEOD
385-7721 595-4273
CLIFF SALMOND
595-7721 477-3626

BRITISH AMERICAN REALTY LTD.

Trade Your Car
WALK TO WORK
OPEN SAT. 2-4
#1-1446 FORT ST.

Try your car as down payment on this ultra modern Tudor style. Townhouse. Assume $60,000 mortgage at 10% interest, move in and enjoy living in this small prestigous complex with great benefits in the 3 bedrooms, 2 full bathrooms, family room and FP Over 1500 sq. ft. in all. The vendor will throw in the fridge, stove, washer and dryer at the full purchase price of $63,900. Too Good to be true? Come to the open house and see. Exclusive.

ROCKLAND
$75,900
OFFERS?

A charming home with top location and is realistically priced but still open for offers. The two storey, full basement home with 3 bdrms (main floor master) comfortable L.R. with rock fireplace, formal dining room all with good W/W. The 23 ft. modern kitchen is a dream with its Southern exposure and family room off. The vendors must sell to complete their plans.
385-1431 Randy Small 388-6275
Lee Wrobel 654 or 865

$46,500-COLWOOD Two years old, 3 bedroom, plus den, 1½ baths, two storey strata home. Fully landscaped and fenced. By Owner. 474-2468 after 5:30pm

250 HOUSES FOR SALE

Canada Trust

2252 OAK BAY AVE
595-5131

OPEN
SAT.-Sun. 2-4
1784 TRIEST AVE

Off Tyndall. Also Open Tues-Sun 3-5. Two-storey, contemporary home in Gordon Head on a Highview lot. Featuring upstairs, 1465 sq. ft. of finished living area plus lots of room downstairs for development. Living room features floor-to-ceiling fireplace. Thermopane windows throughout. Offered at $86,900.
FRED LERCH 595-5131 477-5120

OPEN
SAT. & SUN.
HOPKINS PL.

Last 3 homes. Controlled sub-division. All have floor-ceiling FPs. All have 2nd FP roughed in. All have ensuites. All have large assumable, 10¼% mtges. Who could ask for more! Make your offer in the low 70's.
RALPH LEVY 721-3346

OPEN SUN
2-4:30
3870 Cadboro Bay

See the ocean and yachts. Outstanding home in Cadboro Bay. Close to schools, university, bus, shops, you name it. Vendors say sell. The basement is completely finished. Phone me to view. $86,900.
RALPH LEVY 721-3346

OPEN HOUSE
SAT. 2-4:30
4234 CHEVERAGE

High Gordon Head, executive home in top area, outstanding quality. 4 bedrooms, 3 baths, 2 FPs etc. etc. Much, much, more. $109,900.
RALPH LEVY 721-3346

CUSTOM RANCH SPLIT

OPEN SUN 2-4. 4581 MONTFORD CRES.
Off Ferndale. This is the best rancher on the market! Features 3 BDRMS and den, family room, rec room, office heatilator fireplace with fan, Jenn-air grille, double garage and many, many more extras. Located in the Ferndale area, near beaches, schools and buses. Call now to view. This is the ideal executive home, roomy and extremely comfortable. $165,500.
FRED LERCH 595-5131 477-5120

PRICE SLASHED
$5,000

Was $84,900. Now $79,900. Open Sun 2-4 4430 Tyndall Avenue. You will not find a better opportunity to purchase a quality home featuring 1695 sq. ft. of superb living area, located on a High Gordon Head lot with sea glimpses. A brand new home just completed. MLS. Act now on this one.
FRED LERCH 595-5131 477-5120

5 ACRES GORGEOUS VIEW

Live only 7 minutes from downtown Victoria and enjoy not only this inviting new home but also its privacy. The home features 3 spacious bedrooms, a bright kitchen, dining and living room with fireplace and a full basement just waiting to be developed. Thermopane windows throughout. All this is nestled amongst trees on a 5 acre parcel of land with gorgeous views of sunny valleys and Victoria.
FRED LERCH 595-5131 477-5120

$49,900

A solid 3 bedroom house with a basement for further development. Large treed lot. Drive-by 3285 Happy Valley Rd and give me a call. MLS.
FRED LERCH 595-5131 477-5120

BRENTWOOD BAY! SEAVIEW!
$64,900!

Imagine! A 1278 sq. ft. 3 bedroom home with full basement, 1½ baths, corner fireplace in basement. Mature trees on lot too! This is sincerely priced for a quick sale. Act now! Located on Verdier Avenue.
FRED LERCH 595-5131 477-5120

REDUCED
$3,000

Unique designed 3 bedroom house situated on a well-treed large lot. Drive by this contemporary home located at 2541 Sooke Rd and give me a call. MLS. OFFERS.
FRED LERCH 595-5131 477-5120

SIDNEY
1, 2, 3

ONE bedroom home. Excellent value for retirement or working couple. Level lot with great garden. $33,500.
TWO bedrooms, spic and span special. Financing established for qualified person.
THREE bedrooms with room for development. Ideal for active family. Well maintained area close to schools, marinas, ferries. Priced to sell $53,900.
ART or FLORENCE MAUGER 656-6509

HIGH QUADRA

Beamed and vaulted cedar ceilings. Large slate fireplace. 3 bdrm home PLUS extensive in-law suite that could rent for $300. Really could help with the payments. Phone me to view.
RALPH LEVY 721-3346

COLWOOD

Family home on quiet street with lots of trees. Schools very close by. Developed basement. 75x150 lot. Make your offer on $64,900.
RALPH LEVY 721-3346
FRANCES BROWN 595-4005

RARE IN BROADMEAD

To find such a unique home. Its landscaped to perfection. Ideal retirement with 2 separate sleeping wings for your guests. Call for appt. to view.
RALPH LEVY 721-3346
FRANCES BROWN 595-4005

IT'S GREAT

For the price $41,500. 2 bdrm. kit with eating area, dining nook & bright living rm. Attached garage. Walking distance to Simpson Sears. Vacant, can view anytime. Call:
ELLY MILLER 595-3014

HOUSE WITH A DIFFERENCE

Extremely well-maintained Colwood home with a rear living room overlooking a beautiful large, park-like backyard instead of staring out at your across-the-street neighbours. 3 bedrooms on the main, dining area, rec. rm and sewing rm in basement. House-proud neighbours. View at your convenience. $64,900.
FRANCES BROWN 595-5131

250 HOUSES FOR SALE

Canada Trust

CANDELLA PLACE

Near Gordon Head school. 4 bedrooms, 3 baths. 10¼% mtge can be assumed. MLS. Immediate possession. Offers on $107,500.
KIRIS GUDJONSSON 721-3571

BLOCK BB BROS.

SELL THRU VIDEO

OPEN HOUSE 1-4
543 RIEL PLACE

Sauna, 5 bedrooms. Spotless 7 year old on huge level sunny fenced lot in cul-de-sac. Loads of extras incl. covered sundeck, rec room. Sep. workshop. Sauna has shower. Off Baker between Carey and Glanford. $65,900.
386-3231 Frank Oliver 383-6904

OPEN SAT. 2-4
564 JUDAH

Beautiful newer 3-bedroom home in Glanford. Full bsmt. with family room and 3-pce. bath. A very clean home at $59,900.
George Kereluk
386-3231 385-5949

OPEN SUN. 2-4
2941 QUEENSTON

Family home featuring 4 bedrooms, den, 2 bathrooms, rec room and hobby room under sundeck. All for $67,900.
George Kereluk
386-3231 385-5949

A CLASSIC IN CEDAR—OPEN

SATURDAY 2 TO 4 P.M. 1451 MERRITT PL. Unique, 2 storey modern design with 4 bedrooms up, 4-pce. ensuite, 3 bathrooms in total, 4 bdrms, family room, 2 firelaces, 2 sundecks, 3-car garage and a gorgeous kitchen. Offers on $104,900. Your host:
386-3231 Bob Hahn 595-1642

BEAUTIFUL TOWNHOUSE located at Passmore. Here is everything in a home you could ever want except high price. 3 bedrooms, 1½ baths, breakfast area and dining room as well. Private patio plus sliding doors onto balcony. Recreation on grounds provide vacation home all year round. Call us today.
386-3231 Edna Sargent 383-2202
or Maryann Waldmann 477-5759

83 CREASE
THREE BEDROOMS
FAMILY ROOM ON MAIN
FIREPLACE
NEW KITCHEN
$53,900
Olive L. Martin
386-3231 479-8913

1545 OAKLAND
HILLSIDE PLAZA
SPOTLESS AND IN EXCELLENT CONDITION
FIREPLACE
SMALL GARAGE
$44,900 (FRUIT TREES)
Olive L. Martin
386-3231 479-8913

ALLENBY (RICHMOND)

A one-year-old — only the very best and the most expensive materials built into this house. One cannot imagine without a view. It could be duplexed. If you are in the market for this I sincerely suggest you call me on this one.
Olive L. Martin
386-3231 479-8913

POPULAR GLANFORD

Gorgeous 3-bedroom family home with 2 baths. A good deal at $59,900.
Gerrit Klootwyk 386-3231
Chris Kruizinga 479-0686

OPEN SAT. 11-1
3115 EARL GREY

Tastefully redecorated 2-bedroom home with stone fireplace, feature wall and backyard swimming pool.
George Kereluk
386-3231 385-5949

OPEN HOUSE
6473 and 6475
RODOLPH RD.

Sunday 2-4. 2-year-old front and back duplex on large lot. 1250 sq. ft., 3 bedrooms on main of each. Rear has basement fully finished. Privacy in a good area. Asking $59,900 for front and $65,000 for rear.
Ted Phillips
656-5337 656-5584

OPEN HOUSE
1010 CLARKE RD.
BRENTWOOD BAY

Fri., Sat., Sun., 1:30-4:30. One level, post and beam, many extras. High beamed ceilings, quality carpeting, forced air electric heat, unique design, well insulated, thermal windows. Come see for youself. Price now reduced to $69,500.
652-2868 Bill Mosher 656-5584

COMFORTABLE & CONVENIENT

Older three-bedroom home close to bus line, downtown Victoria. Professionally renovated, large sundeck and great garden area. Listed $49,900. Offers considered, view at your convenience.
652-2868 Bill Mosher 656-5584

SOMETHING SPECIAL

Immaculate home in quiet area of Sidney, three bedrooms up, complete self-contained one-bedroom suite down. Large lot with great vegetable garden. Double carport with unique sundeck over.
652-2868 Bill Mosher 656-5584

NORTH SAANICH. New no-step, over 1700 sq. ft. 3 bedrooms, ensuite, extra large LR and DR on ½ acre lot, with some sea and country views. Attached 2-car garage with separate pad for boat or trailer. Reduced to $79,900.
Ted Phillips
656-5337 656-5584

B.C. LAND AND INSURANCE AGENCY LTD.

OPEN HOUSE
1-3 FRI. & SAT.
3310 BATIK

Situated on a quiet Colwood cul-de-sac this lovely 4-bedroom home is priced for quick sale at only $56,500, 2 baths up plus one in full basement. Lovely living room with floor-to-ceiling brick fireplace. Lots of extra parking.
478-5588 Shirly McLeod 478-8220

BY OWNER

Newly renovated, 2-bedroom, no basement house on large quiet lot. In Langford Area. W-w with heatilator fireplace, 9 3/4% assumable mortgage available. $43,900. 652-1739

BY OWNER

5 year old, 3 bedroom home, finished full basement with family room. Newly painted in and out. Gigantic lot with boardering stream. Near Thetis Park. $55,900. Phone 478-0582

250 HOUSES FOR SALE

National Trust Realtor — HILLSIDE MALL 595-2121 3960 QUADRA 479-7161

OPEN HOUSE
3114 MARS STREET
1:30-4:00 p.m. Saturday
Only $44,900

Cute and convenient, three-bedroom home in the Cook-Finlayson area — attractive living room — large kitchen with dining area — Master bedroom with two more bedrooms down — Easy-care lot — Vendors transferred and anxious to sell.
595-2121 DON CLARK 592-6651

OPEN HOUSE
SAT. and SUNDAY
1:30 to 4:30
1220 OXFORD
FAIRFIELD

JUST LISTED a delightful, older, charming home with dark-beam ceilings and panelled walls — built-in buffet in the large, elegant dining room. Cosy den with plate rail and cast-iron fireplace. Bright, new, modern kitchen and family room. 3 large bedrooms upstairs. Sunroom. Double garage — Choice location. Listed at $69,500 TERMS
Ron Crow 592-4989 595-2121

OPEN HOUSE
944 McBRIAR
1:30-4:00
SUNDAY ONLY

Large, beautiful, landscaped lot. 3 bedrooms, extra-large dining room. 2 spectacular fireplaces, 7 years old. $74,500 includes many extras. A pleasure to show. A pleasure to own.
Larry Lineham
595-2121 595-0134

$44,900
OPEN SUN. 1:30-4:00
982 McBRIAR

Very attractive, 2-bedroom home on a lovely, oak-treed lot. Area of fine homes. Super at $44,900. Rob Angus 652-2576

FAIRFIELD
OPEN HOUSE
1173 OXFORD ST.
SAT. and SUN.
1:30 TO 4:30

1. Large older home
2. 3-5 bedrooms
3. Excellent condition
4. New roof
5. Convenience of back lane
6. New, wall-to-wall carpeting
7. Priced to sell at $68,500

4313 TORQUAY
OPEN SAT. 1-4

10¼% Mortgage!!! Grab this new, full-basement home: Unique lot shape permit R.V. Parking potential: 3 Bdrms. 5-Yr. Warranty: $66,900.
JOHN RUSSELL 386-9574

OPEN HOUSE
SOUTH OAK BAY
543 MONTEREY
SUNDAY 1:30-4 P.M.
$68,000

You can move in right away to this 2-bedroom bungalow, just a half block from the sea, with separate dining room, living room with fireplace, large sundeck with some SEAVIEW. The full, high basement has extra room and updated wiring, plumbing and heating. All on an extra large lot.
SEE YOU SUNDAY
JOAN BAXTER 479-7161

ESTATE SALE
1267 ROCKLAND
OPEN SAT. 3-5

3-level split, fireplace, drive-in garage approx 20 years old $74,900.
R.W. RHODES 479-7161 or 479-9241 res.

JACK MEARS OAK BAY REALTY LTD.
2194 OAK BAY 598-3321
Where Trust is The Basis of All Business

BE READY FOR SPRING OR XMAS!

Just reduced to $65,500. The owners have bought up-island and are willing to give immediate occupancy on their lovely, no-step home which is just perfect for the busy professional or a retired couple who enjoy the recreational opportunities offered by the close proximity of the ocean. Call me for more information BARBARA BOLLI 598-3321.

SOUTH OAK BAY BACKING ON GOLF COURSE

This old-fashioned storey and a half home has been completely brought up to date. Combination living and dining room. Sparkling, white kitchen. Master bedroom suite on main floor. 2 bedrooms and full bath up. Golf course trees provide privacy on your patio. Asking $95,900. For further information please call GIBBY McLEOD or BETTY McFARLAND at 598-3321.

2722 SHELBOURNE STREET

Close to Sears. 3 bedrooms, living room, dining room, kitchen, full basement wired for washer and dryer. Needs decorating inside. Good-sized lot and side driveway. Asking $38,000. Please call PHYLLIS COUTTS at 598-3321.

OAK BAY— PRICE REDUCED

Attractive, no-step rancher now offered at a considerable reduction as owner has purchased. 3 bedrooms, 2 bathrooms, gracious reception rooms, with outstanding views of the Olympics. A family room with sliding glass doors leading to a private patio. There is an attached garage with workroom. A paved driveway at kitchen entrance and a circular driveway at front. New price $84,500. For further particulars contact JOYCE STYLES at 598-3321 or 592-7405.
MEMBER
Relocation Services Canada

2 BEDROOM BUNGALOW ON large lot, $56,500. 656-1583.

250 HOUSES FOR SALE

SINCE 1887 Pemberton, Holmes Ltd. 1000 Gov't St. 384-8124

715 LINDEN
will be OPEN for your convenience
Saturday, 25 November, 1:30-4:30

If you are seeking a 4 bdrm home with old world charm and a convenient location in the highly desireable Rockland area, come and see this beauty,. Ideal for a family with children, handy to bus, schools and downtown. Well priced at $68,500. MLS. This will not last long, it's a real buy for the right family.
384-8124 MR. GREENE 385-0795

HARBOUR VIEWS

Immaculate luxury condominium on the 7th floor — 1248 sq. ft., quality finished, 2 large bdrms, 2 full baths, swim in outdoor pool in summer, indoor pool (next door) in winter. Many amenities. MLS 35623.

WATERFRONT EXECUTIVE HOME

1.73 acres, 199' waterfront. Superb design and construction. 2400 sq. ft. on main floor. Huge lounge and bar on lower level. Every modern convenience including sauny, swimming pool and guest cottage. EXC. 558.

MINI ESTATE
REDUCED IN PRICE:
YOUR CHOICE:

3.3 acres with beautiful 5 br. home and outbuildings, $159,000 or vendor will retain 1 acre and sell for $129,000. A fantastic buy. Entire property immaculate. PAVED ROADS, YEAR ROUND ORCHARD, GARDEN. ML 293330.

1.52 ACRES

CENTRAL SAANICH: 4 bdrms; 2 up, 2 down, 2 full bathrooms. Workshop. Mount Baker views. Exc. 533.

IMMACULATE 3 BEDROOM HOME

Situated on a quiet cul-de-sac approx. 20 minutes to town. 10½% mortgage may be assumed. Make an offer in the high 50's. MLS. 35520.

For details on the above listings, please call JIM PARK 384-8075 pager 493.

OAK BAY
4 LEVELS
4 BEDROOMS
2 Full Bathrooms
70x150 Fenced Lot

Large rec room in basement plus a large workshop area. A new listing at $79,500 exclusive with G. E. Bus Ryan 384-8124, anytime. (I'll call back within 20 mins.)

$49,900 COLONIAL

18 ft. liv. rm. — fireplace. Separate dining room 2 bdrms, — full basement. MLS G. E. Bus Ryan 384-8124. Anytime. (I'll call back within 20 mins)

$56,500
FANTASTIC
describes interior of this home
3 BEDROOMS
1½ BATHROOMS
SEPARATE DINING RM.

The whole interior has been redone professionally — posh new carpeting.
G. E. Bus. Ryan 384-8124 Anytime
(I'll call back within 20 mins)

THE "HISTORY MAKERS" WHITTOME'S

OPEN HOUSE
SAT.-SUN. 1-4
965 CLARKE RD.

Immaculate, ½ duplex featuring 3 bedrooms, 1½ bathrms, brick fireplace, large, wrap-around sundeck, fenced yard and much more — COME SEE WITH US — MLS.
479-1667 BAZ PHARAOH 658-8449
479-1667 MARY JAMES 388-7298

"A LITTLE BIT COUNTRY" And A View

LOCATION — high on the Lagoon Hill.
HOME — a little bit different — 3 bedrooms, attractive living room, dining room, kitchen with eating area — all with CHARM.
PRICE — $72,900.
VIEWING — Call:
RUTH LACROIX 385-8416
OFFICE 479-1667

3 Bedrms No Step

For $56,500 you can enjoy quiet seclusion in desirable area of Colwood. Country warmth in farm-style sunken kitchen, with adjacent large utility rm. Cedar panelled feature wall around fireplace in comfortable living rm. Separate heated workshop for every home job, and attached carport for trailer or motorhome. View today with
479-1667 DOUG RELF 479-5761

Buying a House? FOR WHOM?

If you are paying rent, you're buying for the landlord. If you must buy a home, make sure it's for yourself. Think of this: a lovely city lot fully fenced, fruit trees close to stores and school. Home features one-bedroom, kitchen with eating area, attached garage and paved driveway. How much? Only $32,900.
479-1667 DOUG RELF 479-5761

J. H. Whittome & Co. Ltd.

OPEN DAILY
$45,000
7 SOLD 1 LEFT

New 3 bedroom home, 5 minutes to downtown Victoria, $1250 down, $333 per month. Color TV or Fridge and stove to qualified buyer. From town drive out Douglas and turn left McKenzie, right Glanford, right Kenneth, right McLellan, left McLellan Place

TYRON CONST.
658-5690

COSY 2 BEDROOM HOME ON large lot, $39,500, 479-9646.

250 HOUSES FOR SALE

REALSPAN PROPERTIES LTD.
846 BROUGHTON 388-6454

Cadboro Bay
Open to View
Sat. 1-4:00
3878 Hobbs Rd.
$99,000

Contemporary styling on a 90x160 ft. treed lot. This new design concept is attractive, is built for energy savings and has added features such as vaulted beamed ceilings, gallery off the master bedroom, and skylights. To view anytime call:
JOHN COLWELL
388-6454 592-9828

Open House
Sat. 1:30-4:00
Oak Bay Area
No-thru Street
$119,000

If you love the design, comfort and convenience of a full 2-storey home (in a choice area of Oak Bay — 2031 FREDERICK NORRIS PLACE) well you just have to inspect this one. Four spacious bedrooms, all upstairs with dreamy master bedroom with its own separate lounge area, downstairs den with fireplace, beautiful kitchen, 4 bathrooms, you name it — IT'S GOT IT! Walk to University. New MLS 36882. Call:
DOUG MENZIES
388-6454 479-6256

New Listing!
Private and Elegant Executive Home
(Touch of Class)

$110,000 — Just south of the Ocean Science Centre in Ardmore. Approximately 1 acre park-like setting yet relatively easy-care. 2 full storeys with 4 extra large bedrooms ALL UPSTAIRS. Formal size dining room, large kitchen, fantastic hot water heating system. Minutes walk to beach, 2 golf courses, backyard fenced. Exceptional family home. New MLS 37124. Contact:
DOUG MENZIES
388-6454 479-6256

Open House
1895 Farrell Cres.
Sat. 1:30-4:00

You don't have to be a handyman to enjoy this place, and your wife won't have to slave to make it presentable. All the work is done, inside and out, and by professionals too. This immaculate 4-bedroom home has so many good features and extras that you must see for yourself — make a date now. MLS 36769. Listed at $68,900.
A. J. "SANDY" CRAWFORD
388-6454 477-1561

Open House
4560 Tyndall Ave.
Sat. 1:30-4:00

Are you looking for a home with spacious grounds — plenty of play space for youngsters . . . ideal for a lovely garden . . . ample area for pool or tennis courts. This home features 3 bedrooms and large living room, and this is all nestled on ½ acre. Excl. Asking $76,000.
GARY BRIDGE
388-6454 595-6968

A. E. LePAGE WESTERN LTD. REALTOR

Office 386-6331

6 BEDROOMS — $58,900

Here's a delightful 4 yr. old home near the airport. Over 2000 sq. ft. finished plus an enclosed sundeck which you can finish to suit your own needs. Full basement could be easily converted to in-law suite. This home is situated on a large lot on a quiet cul-de-sac. Call for an appointment to view. New MLS. JEANNE CAVAYE 598-6954.

GORGE WATERVIEW

3 BDR home with master ensuite. LR with FP, dining area, kitchen on the main. Downstairs with roughed-in FP, sep. entrance and roughed-in plumbing. On bus route and only a short walk to shopping. MLS: $75,900. TED WEBB 384-0815 or DOUG PAYNE 658-5833.

BROADMEAD POST & BEAM

4 BDR., 2½ baths, 2 FP, family room off kitchen, full recreation level. Sweeping views of distant Olympics, large sloping sunny lot. MLS. $154,900. Call now for personal viewing. TED WEBB 384-0815 or DOUG PAYNE 658-5833.

NEW LISTING GORDON HEAD

1 yr. old. 3 bdr, full basement home located on a quiet street backing onto University property. Large LR with feature floor to ceiling FP, sep. DR, sundeck off kitchen, 3 pce. master ensuite. Partly finished rec room down with brick FP. ASKING $76,500. MLS. DENNIS FERRILL 477-2083.

MUST SELL NORTH SAANICH

Completely private custom built 2 BDR rancher located on 1 ACRE of secluded property. A very good property for a couple who love to garden and enjoy the peace and quiet of country living. Money saving hot water heating system, sep. DR with covered sundeck off, underground sprinklers plus many more added features. MLS. ASKING $81,900. DENNIS FERRILL 477-2083 or DOUG ROSS 477-0975.

5 BEDROOMS GORDON HEAD

Immaculate 3 yr. old, 5 BDR home offering over 2600 sq. ft. of finished living area. Sunken LR with feature rock FP and planter. Family size kitchen with large sundeck off, family room with FP plus games room and 2 BDR finished down. GOOD VALUE AT $74,900. MLS. DENNIS FERRILL 477-2083 or DOUG ROSS 477-0975.

ROCKY POINT

Not really just a fine family home in the country — on the road to fishing and golfing areas. 2 or 3 BDR home with 2 more BDR and recreation area down. Large 1 ac. lot with 2 stall barn. Call now to view this property. MLS $69,500. TED WEBB 384-0815 or DOUG PAYNE 658-5833.

CHARACTER $54,000

4-B.R. home with master ensuite. Lge. d.r., family room and office in bsmt. Will look at all offers.
478-8316 Kent Deans 479-3612

OPEN SAT. 2-4
GORGE $47,900
2844 WYNDEATT

2-B.R. bungalow, F.P. in liv. rm., large kitchen and eating area. 13x20 glass green house, plus workshop.
478-8316 Tom Duncan 477-2462
Century 21 Suburban Realty (1978)

BY OWNER IN THE EXPLOSIVE Edgelow-Lexington area of Gordon Head, 2700 sq. ft. finished, 1550 sq. ft. on main, unique design, sunken livingroom, thermo windows, 2 fireplaces, 2½ bathrooms, contains in-law suite, 6 months new, only $89,000. 721-3704.

250 HOUSES FOR SALE

Montreal Trust

OPEN HOUSE
FRI. & SAT.
1:00 TO 4:00
3929 ROWLEY
Don't Compromise On Location

Be sure to view this very attractive split level home in this much sought after residential area. Home provides pleasant family accommodation, plus in-law suite with private entrance. Easily accessible from the kitchen is a cement patio with brick BBQ in a private sunny back yard. The lot is 169 sq. ft. deep just great for the young active family. Close to university, raquet club, Cadboro Bay village shopping and beach. Join me at the open house or call for prior viewing. Asking $79,900.
MIKE McKENNA
386-2111 592-3611

OPEN HOUSE
FRI. & SAT.
1:30 TO 4:00
1585 Thornhill Pl.

Exciting new west coast cedar contemporary 3-level split, 3-bedroom, vaulted beam ceiling in living area. Stone fireplace, deluxe kitchen cabinets, quality and finish predominates in this fine property. MLS $78,900. Excellent mtge. can be assumed.
386-2111 Del Beckner 477-4994
386-2111 G. HOOKER 386-3927

OPEN HOUSE
1084 Londonderry
SAT. 1:30 to 4:00

New on the market. Spotless 3 bedrm. full basement home on a quiet street. Bright dining rm. with attached sunny patio deck. Cheer kitchen with attached sewing, storage, laundry room. Rec. rm. with a bar, workshop, loads of storage spaces, carport, fruit trees, immaculate landscaping . . . Must see.
DON BECKNER
386-2111 386-0588
MONTREAL TRUST CO.

LANGFORD

Only $51,500 for this spotless 3 possible 4 bdrm. home near Langford lake. Large lr. and dr. with heatilator fireplace. Attractive corner pane windows give a bright home feeling throughout. Laundry room garage and parking. M.L.S. Call today.
386-2111 DON BECKNER 386-0588

EXECUTIVE
$105,000

A beautiful ranch style home offering over 3000 sq. ft. living space. Extra large master bedroom with balcony. Cedar lined closet and ensuite. Sunny kitchen, breakfast nook, formal lr. & dr., probably the biggest rec. rm. you've ever seen. BBQ patio, private fence enclosed south backyard. Owner transferred. Must be sold.
386-2111 DON BECKNER 386-0588

Castle PROPERTIES LTD.

OPEN HOUSE
3924 BRAEFOOT
FRI. SAT. SUN.
1:30-4 P.M.
LARGE LOT

Plenty of space for garden lover. Living room with fireplace, in line dining room. Hardwood floors. Compact kitchen. 3 Bedrooms, full basement with rec room and drive in garage. Quiet street off Cedar Hill X Rd. $58,900. MARG EMMERSON 658-8386 or LOUISE WILTERMUTH 477-6307 or office 386-6164.

$43,900

Well renovated older home, three bedrooms on main floor, modern kitchen, utility room off. Close in. MLS 36691. CALL CHRIS GREIG 386-6164 or 478-5953.

$44,000

Two bedroom character home, full basement plus developed attic. All utilities updated. MLS 35986. CALL CHRIS GREIG 386-6164 or 478-5953.

$47,900

Fairfield character home close to park and ocean. Par basement, three bedrooms upstairs. MLS 36140. CALL CHRIS GREIG 386-6164 or 478-5953.

$49,900

27 year old two bedroom home with in-law suite. Very low monthly payments on this one. Saanich location. CALL CHRIS GREIG 386-6164 or 478-5953.

CLOSE TO JUBILEE HOSPITAL
1733 NEWTON ST.

4 room, no step bungalow. Large lot. Electric heat separate garage. Modern kitchen and pembroke bathroom. Full Price $50,000. CALL HAROLD WARE, office 386-6164 or res.

THE LOSER?

Not if you buy this house. Only 2 years old, 3 bathrooms, 2 baths, LR, dinette, fireplace, spacious kitchen. Full basement with extra rooms down. Plus your laundry and work shop area. Double carport. Sundeck. And just 1 step up to the front door. $59,900. MLS. LOUISE WILTERMUTH, 477-6307.

SOUTH FAIRFIELD JUST LISTED
$59,900

Immaculate home on extra large treed lot just a block from Dallas waterfront. This character home has been tastefully renovated with terrific new kitchen and bath. 2 bedrooms on main with 3rd in full basement. Hurry, this one will not 1st. Vendor has bought and will provide clear title for Xmas. DOUG POWELL 386-6164 or res. 592-6417, pager 388-6275 #878.

COLWOOD RANCHER

1260 sq. ft. home on quiet cul-de-sac near schools. 3 B.R., L.R. with fireplace, D.R. and large kitchen with eating area. 4th B.R. in full bsmt. Owner transferred. Move in before Xmas. All offers, please.

3BEDRM. — $46,900

2-year old Colwood ½ duplex (not AHOP), in new condition. L.R., D.R. and 1½ baths. 1200 feet deep of top quality const. Walk to Hatley shopping. Low down.

To view the above 2 prop. please call Pat Doerksen 478-3432 or Century 21 Suburban Realty (1978) 478-8316.

EAST SOOKE, PRIVATE SALE, two bedroom cedar panabode on 2½ acres, additional cottage, greenhouse, nice garden, privacy plus. $65,000. Call AM only 388-5162.

250 HOUSES FOR SALE

THE ZIEGLERS

OPEN
SAT. 2—4 P.M.
New Oak Bay Character
2434 Cranmore Rd.

Super 1912 charm is exemplified by the Granite rock pillars, cedar shingle exterior and diamond wooded sash windows. But don't be scared off by its age, its a solid 1675 sq. ft. 3-bdrm. home with a 7' bsmt., with great potential. View exclusively with THE ZIEGLERS.

OPEN
Sat.—Sun. 2-4 P.M.
4731 TREETOP
(Cordova Bay)

Spectacular Sea and City views. Solid superior construction, and excellent luxury features are offered in this Cordova Bay home — well suited to those who want the best in views and accommodation — 3 large bedrooms, 3 full bathrooms, including ensuite, super entertainment size living room, formal dining room, plus rec. room, den, vacuum system etc., etc. $158,000.
PAULINE CASS in attendance.

1463 ST. PATRICK
OPEN Sat.-Sun. 2-4 P.M.
South Oak Bay
In-Law Suite

Solid Oak Bay home nestled amongst the trees and evergreens typical of the area. Leaded windows and cottage appeal radiate at a glance, while the interior is spacious featuring 2 bdrms on the main, 1 bdrm up, L.R. D.R. kit and sunroom and 1 bdrm in-law down. Super location only minutes from the water, village, and park. $85,000. THE ZIEGLERS.

OPEN Sun. 2-4 P.M.

2011 CRESCENT
New Oak Bay Waterfront

"CORMORANT COTTAGE" sits on the edge of 132' of accessible prime Oak Bay waterfront, made up primarily of sand pebble and rock, the home itself is truly filled with character featuring open beamed vaulted ceilings, window sash bay windows, a large master bedroom 21x17 with f.p. and knotty pine walls and full ensuite. A great home to relax in. Moderately priced at $142,000. THE ZIEGLERS.

3944 Sandell Cr.
(Off Edgelow)

Take a drive by this new cedar contemporary featuring everything a growing family needs and wants, 3 bdrm., with family room off the kitchen. All thermo windows, sky-light in kitchen and two-car garage, $89,900. THE ZIEGLERS.

WHY NOT OWN WHILE YOU GO TO SCHOOL

Great one bedroom condo within easy walking distance to the University with terms which might well suit a prospective student purchaser — super layout aesthetically superior to others in the building because of its corner location and vantage view of the Racquet Club Tennis Courts. $30,000. THE ZIEGLERS.

EXECUTIVE WATERVIEW.

A home suited to the entertaining executive. Perfect layout for the independent guest who demands privacy and wishes to respect his hosts as well. Superior construction featuring three large bedrooms, two independent with 4 pcs. bath, the third a huge master will full ensuite; Formal dining room, living room, gourmet kitchen, and rec. rm. with F.P. are only a few of the exclusive features. $139,900. THE ZIEGLERS.

SEAFRONT HOME

Private beach, 50 ft. deep water dock, 11-year-old architect design 2 bdrm., 2 full bath, lodge with shake roof and matching guest cottage with full bath. Kitchenette, sleeps 4. On Saanich Inlet at $125,000. THE ZIEGLERS.

THE ZIEGLERS
592-1768 384-8075
PAGER 310
Seaspray Properties Ltd.
595-3151

KNOWLES REALTY LTD.

OPEN HOUSE
Sat. 1:30-4 p.m.
310 Langford St.
$45,500

Conveniently located to transportation this solid 2 BR home is tastefully decorated and has quality w/w throughout. LR has attractive mantle FP. Kitchen is bright and spacious. Lower level has rec room, utility area, plus room for further development. The lot is fully fenced and there is a garage.
Barbara Greenwood
384-8101 384-5228

SUPER BUY!
Jubilee Area

2 BR no step home - completely updated, fully insulated with ecomomical electric heat. The kitchen is bright with quality cabinets and spacious eating area. Treated shake roof. Large workshop with power. Fully fenced lot. To view call:
Barbara Greenwood
384-8101 384-5228

OPEN HOUSE
Sunday 2-4

4055 Dawnview Dr. 1st. right off Edgelow and Gordon Head Rd. 3 well planned homes — Modern, Post & Beam, & Spanish. Try your LOW DOWN PAYMENT, vendor willing to carry a mortgage with 40 yr. amortization. Buy direct from Vendor & save money. Mrs. Pat Saulnier, Kasapi Const. Co. Ltd., 538 Dupplin Rd. at 386-6191 or res. 384-2197.

$62,900

Lansdowne area, 3 bedroom, 1 storey, sunny kitchen, living, dining room, fireplace, large fenced yard, good storage space, covered carport, close to all facilities, excellent Mortgage rate 10½%. Open house Saturday 1-4. 598-8335

CUSTOM BUILT

4 level split in Central Saanich on large treed lot. 3 bedrooms, 3 fireplaces, 3 bathrooms, family room off kitchen with built-in dishwasher and garburator, teak cabinets, over 1,750 sq. ft. Purchase now and colour coordinate. $76,900. 656-5889 after 5.

250 HOUSES FOR SALE

MANN
T. L. MANN & ASSOCIATES LTD.

JAMES BAY DISTRESS SALE
$45,900

Cute, clean 2-bdrm. character home, with fireplace, full basement and drive-in garage. Kitchen, bathroom, wiring, plumbing, furnace are all modern. Nice area near park and tennis courts. Call now!
GLENN NICHOLLS
598-5144 598-7689

OPEN HOUSE
SAT. & SUN.
1:30-4:00
2245 MALAVIEW
Sidney
Retirement

1 step entry, living room with Franklin stove, informal dining area, 2 big bedrooms, utility room. Many more features to please you. $46,200.
KEN MANN 598-5144

ESQUIMALT

1 bedrm condo, large rooms, $32,200.
2 bedrm condo, sauna, Gorge view, $46,500.

UNIVERSITY PARK TERRACE
1 Bedrm $32,000.
2 Bedrm $46,900.
Sauna, swirl, billiard, walk to U. of Vic.

TILLICUM TOWNHOUSE

3 bedrm, 2 bath, swimming pool, $33,900.

ESQUIMALT/VIC WEST BORDER
3 bedrm, 2 bath, deluxe tudor, $52,900.
3 bedrm, full bsmt, near commercial zone, $42,500.

SHELBOURNE/CEDAR HILL
2 bedrm, large lot, 2 workshops, wired 220. $56,500.

SxS DUPLEX

Off Quadra. Deluxe with in-law suite, no-thru street. $127,000.

ROYAL OAK

3 lots, builder mortgage available at prime rate.
RALPH KELLER 598-5144 or 388-4076.

OPEN HOUSE
630 ROTHWELL
SUN. 1:30-4:30

Beautifully finished tudor, 3 bedroom, 2 baths.
RALPH KELLER
598-5144 388-4076

WESTMONT REALTY 1977 LTD 388-4434

OPEN HOUSE
1150 BEWDLEY AVE.
SAT.-SUN. 1:30-3:30

Attractive 2 BR (approx 1200 sq ft) home in popular Saxe Pt. Kinver beach area in Esquimalt. LR with FP in-line dining, lge kit, large rec rm and extra 2 pc bath down, lge lot—new greenhouse. Exclusive asking $68,500.
388-4434 BRIAN BROWN 388-4434

OPEN HOUSE
1271 LONSDALE
SUNDAY 1:30-3:30
$69,900

Be settled by Christmas in this new quality built 3 bdrm 3 bath split level home in a great location. Large assumable mortgage at 10¼%.
LINDA ANDERSON
388-4434 721-3008

OPEN HOUSE
659 POLYANTHUS
SAT. 1:30-4:30

Surely this is the best buy in Victoria. Located one block off Glanford, the house offers quietness yet is close to bus and schools. The 3 bedrooms and large kitchen with eating area are great for family living, the full basement is ready for further development (½ bath already completed). This is a view lot from both front and back and is priced for a quick sale at only $63,900 MLS. Don't let the low price mislead you — this is a fine modern home.
388-4434 JOHN BUNYAN 383-7777

OPEN FOR OFFERS
217 RAYNOR

This cozy, two-bedroom home has been completely remodelled inside like new, full basement, OOM heat and small, easy to keep lot. Vendor open for offers to asking price of $47,500 — will take trades — or what have you for downpayment? For further information call
388-4434 LEO PIGERT 388-4434
EVANS WILLIAMS

SWAN LAKE CHALET

Perfect 2-bdrm no-step 3 year old home in immaculate condition. Enjoy your sunsets from sundeck and views of Swan Lake. Appointment to view.
ARNOLD MARR
388-4434 388-4434

REDUCED TO $75,900
1 ACRE PASTURE & HOUSE

Ideal for horses, ½ block to swimming and clam digging. Sunset Riding Club 1 mile. 3 bdrms, rumpus room, large sundeck and carport. Wonderful views of Saanich Inlet. A must see 10135 Tsavkum Rd. near Mills Rd. and West Saanich Rd. Call
388-4434 RICK KINNIS 477-9394

THE "HISTORY MAKERS" WHITTOME'S

CONSIDER!

Are you crowded now? Move to a new area. Into this 2-level home. Roomy 3 bedrooms, family kitchen, separate dining room, views from living room, 2 baths, 2 fireplaces. Rec room plus all schools and racquet club close. Call us, see it, then decide. MLS. $81,900.
388-4271 Donna Valikoski 384-2057
388-4271 Ted Radway 477-6176

SAANICHTON

Immaculate 3-bdrm, 2-yr.-old strata duplex, situated on well landscaped and easy-care lot. Wall-to-wall carpet in living room, dining room, hall and bedrooms. Fireplace in living room. Convenient utility room off hall. Attached carport and storage area. Asking $51,500. To view this property please call:
388-4271 Oliver Douglas 598-3926
388-4271 Ted Wilkinson 384-3944

OAKLAND AREA

Starter or retirement, 2-bdrm., no-step bungalow on large, easy-care lot close to shopping and transportation. Asing $43,500. For more information please call:
388-4271 Ted Wilkinson 384-3944
388-4271 Oliver Douglas 598-3926

250 HOUSES FOR SALE

National Trust Realtor — HILLSIDE MALL 595-2121 3960 QUADRA 479-7161

IN-LAW SUITES

Large selection of good homes with attractive in-law suites. All Areas. All price ranges.
JUBILEE, TOWN AND COUNTRY, COOK HILLSIDE, OAKLANDS, GLANFORD, MARIGOLD KMART, LAMBRICK PARK, ETC.
Cash to mortgage, or in some cases use your smaller home as equity (trade-in). Call JOHN SHAVER 595-2121 or 382-9444 (nites).

SUN TRAP

Large 70 x 184 property with garden area to the west in one of Gordon Heads best areas. Four bedrooms, 2 baths, rec. room. Exclusive. Early occupancy if required. $72,500.00
GRAY LAITE 656-5267
SID HASLAM 477-1994
OFFICE 595-2121

UPLANDS

Close to ½ acre lot, 4 spacious bedrooms, large living room, dining room, den, basement, 4 stall garage, sprinkler system, swimming pool. $145,000.
Larry Lineham
595-2121 or 595-0134

OAKS

are the highlights on this large lot featuring a cute 2 bedroom, nicely finished house. High Quadra area. $44,900.
Larry Lineham
595-2121 595-0134

BRENTWOOD

Close to shopping, schools and bus. 2 years old, 3 bedroom, fireplace, dining room, 1½ bathrooms. Wrap around sundeck. Back yard adjoins playing field. $53,500.
Larry Lineham
595-2121 595-0134

$57,900 Glanford

Attractive, immaculate 3 bedroom home on quiet street, close to all amenities. Good size lot with carport. Living room with Fireplace. Large Rec. Room in basement, large utility room and work shop.
Call HAL BARBER to view 479-7161
or res. 385-1047

A. E. LePAGE WESTERN LTD. REALTOR

4 EXECUTIVE HOMES
OPEN HOUSE
FRI. SAT. & SUN.
2-4:30
2318 Greenlands

New distinctive 4 BDR, cedar rancher situated in an area of fine homes close to the University. Vaulted cedar ceiling, sunken LR with feature corner FP, family size kitchen. Super family room with private courtyard off. ASKING $144,900.

2 STOREY FULL BASEMENT

Fantastic 2½ yr. old, 4 BDR home situated on quiet cul-de-sac, offering over 3200 sq. ft. finished living area. Sunken LR, large sep. DR, spacious family room off kitchen, sauna, plus rec room down. Impeccably maintained and excellent value at the asking price of $139,500. MLS.

4 LEVEL SPLIT

Just 1 week from completion, this unique 4 level split home features large LR with vaulted cedar ceilings, French doors to sep. DR, custom kitchen with eating area, family room with brick FP. Plus lots more room for workshop and rec room in basement. $129,500.

3 LEVEL SPLIT JUST STARTED

Choose your own colors and make your changes now. Contemporary 4 BDR cedar home with skylights and cedar ceilings. Situated on a large lot with room for a swimming pool.
For information on the above homes call
DENNIS FERRILL
386-6331 477-20083
BECKY LITTLE
386-6331 477-4424

OPEN HOUSE
FRI. & SAT.
2:30-4:30
922 NICHOLSON

New 3 BDR, full basement home set far back on a large secluded lot. Vaulted ceilings in LR & DR, sliding glass doors off LR to balcony with valley views. Teak custom cabinets in kitchen with private deck off. NEW MLS. OPEN TO OFFERS ON $79,900. DENNIS FERRILL 386-6331 or 477-2083 or DOUG ROSS 386-6331 or 477-0975.

BB — BROWN BROS. on LANSHARD
"People Helping People"

OPEN HOUSE
2211 Greenlands
(Off Gordon Head Rd.)
Sat. 2:00-4:00

Here's a nice place to retire. A cute 2 bedrm., no basement home. L/rm with fireplace. W/W wool carpeting. Situated on a beautifully landscaped and fenced lot in a very desirable area of Gordon Head. Secluded patio at rear. Offered at $62,500. In Attendance:
JIM KENNEDY 592-9078

OPEN HOUSE
3205 Kenya Pl.
Sat.,
2:00-4:30
CUL-DE-SAC

Be the first to see this newly listed, modern bungalow near a major shopping centre, golf course and a rec. centre. 3 large bedrms, L/rm and D/rm, bright kitchen 2 baths, ½ basem't has finished rec. rm. and workshop area. Sep. carport. Near Simpson's Sears. Quick possession. $64,500.
TED KAY 385-4086

STATION ROAD
Langford
Estate Sale

A solid little 2 bedrm stucco home. L/rm with oil space heater, eating area in kitchen. 4-pce bath. Sep. garage. On a nice 70'x150' lot, close to shopping. Quick possession. $35,000.
CEC PEARCE 386-3808
or 385-8771 (anytime)

MUST SELL

$3000 down and take over mortgage on 3 bedroom house, full basement in Langford. 478-7373, 478-7927.

250 HOUSES FOR SALE

Capital City REALTY LTD
830 Pembroke St. 388 7557

LAKEHILL
$69,900
Modern Mansand design family home. Four bedrooms, 3 bathrooms. Corner lot. Good residential area.
Shirley Mollberg
388-7557 478-5327

MILLSTREAM
$46,500
Just listed! 1 yr old, 3 bdrms. Pretty design with Kitchen and dining area facing private (fenced) treed setting. With $5000 d.p. assume 10% mtge.
SHIRLEY MOLLBERG
388-7557 478-5327

OPEN HOUSE
1793 HAULTAIN
SAT. 1:30-4
SUN. 1:30-4
Cosy full basement 2 bdrm home on small easy care lot. Offers on $37,900.
SHIRLEY PHILPS
388-7557 598-5615

PARKSVILLE SUBDIVISION
Make 18 ample sized lots from his 5.9 Acres. Treed, flat, sewers close by — Asking $69,000. For details phone
J J WILLIAMS
388-7557 479-1163

HO-HO-HO!
Pre Christmas special: Ready to move in, it is clean and spacious just right for you! 2 bedroom L.R. with fireplace almost new kitchen has eating area. Full basement with spareroom and fenced lot. MLS. asking $46,500.
388-7557 Greta 592-6372

ESQUIMALT
$39,900
Older, 2 bdrm bungalow close to West Bay Marina. Cosy living room with rock fireplace. Pretty back garden with 3 pear and 2 apple trees. Oil heat, electric hot water. Taxes only $411 gross. VACANT, must be sold!
388-7557 Barb Rawlings 388-4939

OAKLANDS CHARMER
3 BEDROOMS
Attractive, all electric home on ALMOST a double lot! Green Alcan aluminium siding exterior means NEVER PAINT AGAIN! Close to schools and Hillside Shopping. For details phone
Barb Rawlings
388-7557 388-4939

UVIC AREA
Close to UVIC, ALL SCHOOLS, TRANS & SHOPPING. Just a few lots left in this new subdivision on which you could have your dream house CUSTOM BUILT. Do some of the work yourself & save money.
FINANCING
Mortgages from vendor with 40 yr. amortization, payments arranged to suit all budgets. Even if you have been refused a mortgage elsewhere give us a call.
SPEC HOMES
3 styles to choose from Post & Beam style this well planned home is a must to see, Elegant Spanish with arches and large L shaped sundeck, Modern style split level with 4 levels. This home still under construction, buy now and have finished to suit your needs.
TRADES CONSIDERED
Call Mrs. Pat Saulnier, Kasapi Const. Co. Ltd., 538 Dupplin Rd. at 386-6191 or res. 384-2197.

NEW HOME, AT END OF CUL-de-sac. 1577 Thornhill Pl. Over 1400 sq.ft. finished floor area. Large living room, dining room with beams and feature wall. Fireplace, Granite stone facing. Oak cabinets and wall paper in kitchen. 3 bedrooms 2 full baths. Protected sundeck, front and side of house. Ulysses Construction Ltd. 477-3402

PICTURESQUE AND PRIVATE
Gracious contemporary no-step rancher with beautiful grounds and immaculate interior. Choice Broadmead location. 2 bedrooms and den. $89,500. Mr. Stevens 658-5072.

FERNWOOD
1896 cottage with bay windows, original fireplace, woodwork, etc. Only 1 bedroom but lots of living room. Updated with new foundations, kitchen, plumbing, floor coverings, sundeck, etc. Nice size yard, pleasant street, 1433 Vining. By owner, asking $47,500. For appointment to view call 595-8691 evenings or weekends.

Handyman Special
Priced right at $39,900 with lots of potential or good holding property. 3 bedrooms, separate garage. Hillside area. Call Julie Manness or Wayne Butterfield at 388-6161 (24 hrs).
PAC-WEST INTERNATIONAL REAL ESTATE BROKERS INC.

NORTH OAK BAY
1800 SQ. FT., 3 BEDROOMS, 1½ bathrooms, 2 fireplaces, wall to wall carpets, finished family room, sundeck, shake roof, double drive in garage, large fenced lot, many extras. Appraised value, $94,000. By owner, 592-1558 evenings.

NEW $62,900
9¾% MORTGAGE
4 Bdrms, 1½ Baths
Two homes to choose from, 1799 San Pedro, 2241 Belmont.
OPEN HOUSE
2-4 SUNDAY 656-2686

OWNER MUST SELL
Ideal, family home on quiet street in Finlayson-Cook area. Bright & clean with 3 bedrooms on main plus 1 bedroom & 2 pce bath down. 11 yr. old. Phone
JIM DONNELLY
477-0191 477-8855
Royal Trust

OPEN HOUSE $43,600
1024 COLVILLE
SATURDAY 2-4
Yes, you can be in for Christmas in this 4-bedroom, full-basement home. Call 592-3920 or 386-6552 F.C. Hully, Real Estate, 620 View.

5 BDRM
$51,900
Large home in Fernwood area, close to all amenities, corner lot, open to offers. 477-8825.

OAK BAY BORDER 1909 DUCHess Street, Open House every day 2-4. Two storey older home, good condition, two bedrooms up, living room with fireplace, separate large dining room, full basement, vegetable garden, fruit trees with separate garage. Must be seen inside. Offers on $54,500. 386-2094 after 5. No agents please.

250 HOUSES FOR SALE

OPEN HOUSE
$49,900
SAT., SUN. 1-4
1575 Clawthorpe Ave
2-bedroom no-basement home near Hillside Shopping Centre. Features w-w carpeting throughout, fireplace, 4-pce. bath, large recently remodelled kitchen, separate utility room, glass patio doors off kitchen to large sundeck. Large insulated garage and fenced lot. To view, Monday through Friday, call 595-0548. No agents please.

10¼%
45,000
1074 CLARK ROAD BRENTWOOD
3 B.R.s, 1½ baths, fireplace. In beautiful Brentwood. Home nearing completion and you can be settled by Christmas. Strata-titled duplex. As low as $1250 down. Please call:
DAYS: 388-5454
EVES: 477-5402

BY OWNER BRENTWOOD
OPEN HOUSE
SAT. SUN. 1-5
1052 LLANFAIR CRES.
(Off Wallace Dr.)
Attractive 3½ years, 3 bedroom home on ⅓ acre wooded lot. On quiet cul de sac. 1500 square feet of living space, fireplace, large family room with built in bookshelves. Near schools, shopping and bus. $68,500. No agents, call 652-5531.

OPEN HOUSE BROADMEAD
$99,500-10½%
2 Brand New Homes in quiet treed settings. 992 Cottontree Close, and 4509 Cottontree Lane. SAT. 1-3:30 p.m. J. RANSON 479-5910 Westgate Rlty. 388-9941.

FAIRFIELD
1435 THURLOW
Open House Sat-Sun 1-4
$58,900
2 bedroom on main plus large upstairs playroom or den with skydome, quality wall to wall throughout, large family kitchen, separate eating area. "Citation" cupboards. Full basement, laundry area, new stucco, wiring, hot water tank, gutters. Fully fenced yard plus sundeck. Must be seen 384-5250

MUST SELL
BY OWNER
442 Chapel
off Metchosin Rd
Excutive home, 1 acre lot, 4 or 5 five bedrooms, 3 fireplaces, with two heatalators, family room, covered sundeck with barbecue, custom built sauna, double garage, thermo pane, electric heat, many extras. Must be seen. Reduced to $89,900. For more information 478-5469

TOWN & COUNTRY
5-room bungalow, good condition, $39,500. Financing available.
NEAR PARKSVILLE
Small house and 3 lots, all for $29,900. Present revenue $225 mo.
SHAWNIGAN LOTS
1 serviced lot, $12,600. 1 mobile home lot, $10,300.
BOB CARTER
385-2481 598-6143
Swinerton Stewart Clark Ltd.
REALTY WORLD

SHAWNIGAN LAKE PRIVACY—1 ACRE
ARCHITECTURAL DESIGNED
2000 sq ft home, 2 years, 3 B.Rs, 3 baths, sep. dining room, FAMILY ROOM, crafts room, sauna, conservatory. SLOPING CEDAR CEILINGS w/BEAMS. Beliden CEDAR exterior.
Must Sacrifice
$84,500 595-7588

STEP RIGHT IN!!
3033 Fifth St. between Finlayson and Summit the convenience of Victoria and this outstanding family home with 4 bedrooms and 2 full bathrooms can be yours for Christmas. Has a family style Kit-Dining and a full basement with drive-in garage. Spacious, fenced yard, quiet tree lined street, walk to Mayfair or beautiful Wilderness Park. Large 10¼% Mtg. Asking just $59,900. Call evenings 385-7005.

FORECLOSURE
$32,900 PER UNIT
SACRIFICE
3 BEDROOMS, SIDE BY SIDE strata duplex in Sooke. Both sides available, will look at any offer, close to our costs. Price already reduced up to $9,000 per side. Every and any offer considered. Call Mortgage Department, Westcoast Savings Credit Union, 478-5534.

DEAN PARK SEA VIEW OPEN HOUSE
SAT & SUN 1-5
A beautiful West Coast design, with Gulf Island view. 1500 finished sq. ft. with fine interior design. Close to rec centre. Now only $89,500. Will consider trade. Phone builder direct, Jordan at 656-4365.

OPEN HOUSE
SUNDAY 1-4
1577 Thornhill pl.- Shelbourne, Arbordale left to Thornhill. Over 1325 sq.ft. Beams in lr. and dr. Feature walls. Granite fireplace. Oak cabinets and wall paper in kitchen and more.
Ulysses Construction Ltd.
477-3402

Duplex By Owner
Situated by itself, 3-bdr., 1½ baths, LR, DR, kitchenette, utility closets, storage rooms. Fully insulated, electric heat & stone fireplace, good sized fenced yard with utility shed and garden space. W-W throughout. Very quiet. Priced to sell at $51,500. Days, 385-5777. Evenings, 478-3220. Ask for Ed.

$77,500
2276 Edgelow off Gordon Head Rd. Delightfull Mansard Style home, a bit different floor plan offering two finished bathrooms plus 3rd roughed in, two fireplaces, rumpas room, 3 patios. Interior must be seen to appreciate the excellent value. Call Herb Hodgson 382-3835 or Len Thomas Sr. 478-6058. Douglas Hawkes Ltd. 384-7128.

$54,900
NEW SPLIT LEVEL
On large lot with room to park campers, boats, etc. See our ad Real Estate Display Section. OCEAN PARK PLACE-SIDNEY, or call 656-4813 or 656-2114.

NO STEP
Broadmead Retirement
$108,000 asking. Sunny, easy care, 1650 sq. ft., 2 bdr. on quiet retirement cul-de-sac. 4505 Carolwood Court Open 12-4 Saturday and Sunday. 658-8059.

BRENTWOOD BAY, 100 YARDS from water, small no step home, 2½ bedrooms, large kitchen, 4 appliances, carpet, very clean, low taxes, nice treed area. $46,000 firm. 652-3055.

250 HOUSES FOR SALE

Island Homes Ltd.
2504 DOUGLAS
386-7545

PRICE SLASHED
Prestige area of higher priced homes. 2,100 sq. ft. finished with a potential of 2,800 sq. ft. if second family room, fifth bedroom and playroom finished. Family room adjoining kitchen with see-through fireplace to living room. 2 full bathrooms plus ensuite. Cedar siding. Thermopane throughout. High sunny location. .43 acre lot. 28'x14'6" sundeck. Other extras. Priced to sell before Christmas. Call me now. Make an offer on $93,500. MLS.
652-2620 TOM EVANS 386-7445

Lakehill—3 BDRM
No Steps, Ask
Price $58,500
Beautiful 3-bedroom bungalow in like new condition. All on one floor. Ideal for wheelchairs. Spacious living room with fireplace. 1344 sq. ft. so all rooms are large. 75x175 treed lot with seclusion at rear of home. Clear title.
Howard Mitchell 479-4818

Are You Looking For A Family Home?
Do you need a home for your family with parking for several cars and a boat? We have it!
PLUS
—4 BRs and office
—2½ bathrooms
—Rec. Room
—Large lot with many Fruit trees
—Appliances included
—Close in but private
Move in For Xmas!
Must Be Sold!
Asking Only $118,900
Call Mike Ruddy 656-4089
Pager # 792 388-6275
Park Pacific Inv. Ltd.
383-4124

3 HOMES
10¾%
$8,900 — COOK
(1) 3 bdrm. (3rd in bsmt.). L.R. with fireplace. Large kitchen and D.R. Small down, $40,000 1st @ 10¾% @ $382 p.m. Why rent. O.k. for B.C. 2nd or $2,500 grant. Must sell.
$56,800 3 BDRM.
(2) All drapes, stove and dishwasher included. Thetis Heights (Phelps) home now reduced from $59,900 for immediate sale. Move in next week. Super split level on large parklike treed and fenced lot. 10 yrs. old. Immaculate cond. Owner has moved. Assume $44,000 1st @ 10¾% @ $429 p.m. Try your down. Offers!
.6 ACRE — COLWOOD
Triangle Mtn. Attractive large split with 1780 ft. finished and tastefully decorated om 3 levels. Views of Mt. Baker. Private patio and gardens. Lightly treed for privacy. Built-in oven and countertop range. Offers to $69,750.
To view any of the above 3 MLS properties please call Pat Doerksen 478-3432 or Century 21 Suburban Realty (1978) 478-8316.

COLWOOD BRAND NEW
$54,900
5% DOWN
3 bdrms., fireplace, thermopane windows, extra insulation, full and open ground level basements. Good sized lots, some with views. 524 and 528 Stornway (off Wishart). More nearing completion. Choose your own colour schemes. Others priced from $61,800. Make us an offer. Visit our display home at 3231 Wishart Road.
WED.-FRI., 1-6
SAT.&SUN. 1-5
For more information call Ken Millar, 478-1721 or 384-8075 pager 519 anytime.
Ridley Bros.
DEVELOPMENT CO. LTD.

OPEN HOUSE
1 P.M. to 4 P.M.
Sat. and Sun.
26-3987 GORDON HEAD RD.
This is a must sell now situation. We have for your viewing one of the best deals in townhouse living available to you right now. 3-4 bedrooms living room with fireplace, separate dining area, full finished basement and more. The common areas include swimming pool, sauna, large playing fields, and is now VACANT, please call now, NEVER BEEN TENANTED, ROCK 388-6161.

SAANICHTON
7840 SCOHON DR.
4 bedrooms, 4 piece ensuite, large kitchen with eating area, oil heat. $53,500. 652-1739 or 652-1579.

4 BDRM $55,900
NEAR ESQUIMALT HIGH
Here is a chance to get a modern 3 year family home with two full baths, a 21' rec. room and sundeck. Over 1,800' of living area. (eves. 477-7750).
BOWDEN REALTY 383-5524

BRENTWOOD
New 3 bedroom, 4 level home, southern exposure, total finished area 1810 ft. Large sundeck, some view, plus 50 ft. greenbelt on back of lot, double glazed throughout. Many extras. Now completed. Priced right at $78,600. 972 Clarke Rd. 479-5944.

BY OWNER, COMFORTABLE 3 bedroom home, McKenzie School area. Asking $62,900. 479-7201.

250 HOUSES FOR SALE

OPEN HOUSE
2 NEW HOMES
BY BUILDER
Sat-Sun 1:30-4
SCOHON DRIVE
CENTRAL SAANICH!! (Left on Mt. Newton X'rds at Waddling Dog, past side of Munic. Hall, left on Scohon).
One 3 bedroom split level! Real buy $57,900
One 2 bedroom Cath. entry at $58,900!!
Both fully landscaped. Flexible financing available! Malen Const. Co.
658-1122.

T/C TOWN AND COUNTRY REALTY

Cozy 2 Bedrooms
Cottage with basement and oil heat. Good large lot 50 x 133 with plenty of parking for cars boats and trucks. Full Price $35,000 cash or we can finance. Call Allan Klenman 656-4242 or 382-7276.

JAMES BAY
$58,500.
Charming 1150 sq. ft. home with 2 bdrms; living room with fireplace; separate dining room and full basement. Located in the heart of James Bay and only 2 blks to shops and sea. If you desire a James Bay location don't miss this one. Ph. Jim Webber 382-7276 or 658-5977 (res.)

Cedric Steele Realty Ltd.
388-6258

OPEN SAT. 2-4
1525 NORTH DIARY RD.
CEDAR VILLAGE
$49,500.
Unique, bright attractive 3-bedroom townhouse close to all conveniences. Spacious thru-out. Excellent outlook front and rear. Features workshop, 1½ baths, rec. room, storage and laundry room. Separate DR, safe family oriented. 5 appliances. Playgrounds. Vacant. Urgent sale required.
JOHN M. HUNTER
388-6258 388-6966

SEABOARD CONSTRUCTION LTD.
652-1177

GORDON HEAD
$66,900 to $69,900
Open House, Sat & Sun
Nov. 25th & 26th
4308 Shelbourne St.
652-1177

OPEN HOUSE CENTRAL SAANICH
Sat & Sun Nov. 25th & 26th, 2-4pm.
7628 Sigmar Pl.
7769 Scohon Pl.
Take Pat Bay Hwy. to Mt. Newton X Rd. then to Wallace Dr. follow signs.
Buy direct from the builder
3 bedrooms, w.w. carpet, thermo windows, many extras.
652-1177

BEST BUY
Exciting new design on quiet Gordon Head cul-de-sac. Shake roof, total cedar siding exterior, garage. 3 large bdrs, 2 bathrooms, nook area in kitchen and large sundeck. $74,900. Open House, Sunday 1 to 5 p.m. Directions right off Shelbourne onto Kenmore, left off Kenmore onto Majestic, left off Majestic onto Edgemont — follow signs. For information 384-1101 or 477-8646.

SWINERTON'S
REALTY WORLD
GORDON HEAD
3 Bedrooms
$59,900
Excellent location in treed area of fine homes near Mt. Douglas Park. Large family kitchen and fenced garden with patio. Only 6 years old. W to W carpet and fireplace. An ideal no step retirement or family house. New MLS Please call
SUSAN or JACK BETTS 385-2481,
477-4042 388-6275 pgr 909
Swinerton Stewart Clark Ltd.

GORGE WATERFRONT GORGE WATERFRONT
OPEN HOUSE
1164 RHODA LANE
SATURDAY 2-4 P.M.
Semi secluded unique legal duplex — upper suite has large kitchen — cosy living room with fireplace — seperate formal dining room has French doors — 2 beds. Lower suite — modern kitchen, dining and living room — 2 bedrooms. Both have gorgeous views, plenty of storage and parking. Must be viewed and sold. Vacant. Immediate possession. Exclusive. Courtesy to agents. Asking $99,500.
477-0191 SYL SHUMKA 595-1337
Royal Trust

JUST LISTED!
GOOD LOCATION
IN-LAW SUITE
(Esquimalt)
Attractive 3 bedrm home on LARGE LOT in quiet, good residential area. Pool table size REC RM. with bar. Extra bedrm. and bathrm downstairs; PLUS self-contained IN-LAW SUITE. Separate DOUBLE GARAGE. Priced at $77,900. For more info or appointment to view, call GEORGE GREEN 385-3435 or 477-4651.
P. R. BROWN & SONS LTD.

FOR SALE BY OWNER 533 MERIDETH CRES. 10 YEAR OLD 2 BEDROOM HOME, 1½ BATHS, LARGE CORNER LOT. YOU CAN BE SETTLED BY CHRISTMAS. $54,900. CALL MRS. WEBB, DAYS 388-5454, EVENINGS 384-0815

250 HOUSES FOR SALE

Century 21 WESTERN HOMES
1037 Cloverdale 386-3494

OPEN HOUSE
SAT. 1:30-4:00
1213 LYALL ST.
$43,900
Spotless 2 B.R. home in mint condition. Separated heated and wired workshop for the handyman. Unbelievable value at this price. MLS 36774. For prior viewing phone Terry Eden 386-3494 (24 hrs.)

GORDON HEAD UNIVERSITY
Custom executive 3-bedroom tudor styled split level, located on a quiet cul-de-sac. Don't miss the opportunity to make this your home and enjoy the delicious raspberries and peaches from your own garden. MLS 34447. Ted Hobbs 386-3494 (24 hrs.)

WELL-TRAVELLED STREET
Means easy access to shopping and downtown from this magnificent 4-bedroom newer home. Magnificently maintained and fully finished. $82,900. MLS 35532. Terry Smollett 386-3494 (24 hrs.).

VIEW ROYAL
Newly listed! 2 bedroom, full basement home at 300 Beaumont, close to the sea in a fine area of quality homes on large established lot.
This charming home is on a beautiful high treed lot with a large sundeck, country-sized kitchen, 2 bedrooms upstairs, with another down.
If you are looking for a distinctive home — this could be for you! (MLS) Call:
Brian Higgins 658-8402
Pace Properties Ltd.
595-2413

GORGE — 2854 INLET AVE.
OPEN SAT., 2-4 P.M.
REDUCED TO $43,850
TWO BDRMS, FULL BSMT
BOWDEN REALTY, 383-5524

BY OWNER 4 BEDROOM FAMily home in Gordon Head. Bright kitchen with eating area. 3 bathrooms, den, games room, laundry room. $87,500. Call 477-6783.

OPEN HOUSE SAT. AND SUN. 1-4:30, 4247 Springridge Cres. Warm and inviting, 2 bedroom plus 1 down full basement home. $61,000. 479-6919.

SIDNEY, $52,900. 3 BEDROOM, full basement, vacuum system, double windows water softner, fireplace, carport. 2224 Bradford Ave., 656-4388

PRIVATE SALE
Oak Bay, upper Lansdowne, 4 bedroom, 2½ bathrooms, 2 fireplaces, backing on to Uplands Golf Course. 592-3679

$39,900
Cute, 2 bedroom home, just renovated, easy care lot, 1187 Lockley Rd. Esquimalt, 478-7970 after 6. 382-8523.

$200-$220 MONTH
Last of the original AHOP's, 3 bedroom, 1½ baths, fireplace, low down payment. Phone 385-3907 or 474-2453.

BY OWNER OLDER CHARACter remodelled 6 bedroom home on 220' deep lot overlooking Swan Lake. New cabinets, den. Offers $58,000. View anytime. 386-7490.

MARIGOLD, TWO BEDROOM, fully remodelled home on large duplex zoned lot. Wooded privacy. $44,900. 479-6391

HALF ACRE VIEW LOT, CLOSE to schools and new hospital. 3 bedrooms up, one down $78,900. By owner. 1201 W. Burnside. 479-3905.

OPEN HOUSE
Saturday and Sunday 2-5, in-law suite, Town and Country, 956 Dunn. 385-0719.

OAK BAY, BY OWNER, 3 OR 4 bedroom bungalow, double carport, large lot, 3330 Woodburn, asking $89,900. Call 592-4530.

LANDMARK PROPERTIES
203—895 FORT ST. 386-6762
"REAL ESTATE SPECIALIST"

253 COUNTRY HOMES and PROPERTIES

2 ACRES OF PASTURES—OPEN
SUNDAY — 2 TO 4 P.M. 385 QUAYLE RD. Off Interurban Rd. Tranquility and more, accented with tall trees. The home, a rancher with 3 bdrms., country kitchen with dining area, heatilator fireplace in living room, 2 bathrooms, 4 bedrooms down plus rec room. Its beautifully decorated and vendors request your offer. Your host:
386-3231 BOB HAHN 595-1642
BLOCK BROS. REALTY LTD.

PEACEFUL SAANICH
Modern 5 br home on 1.49 acres plus. Large LR with fireplace, sep. dining, country kit, finished rec. rm, hot water heating. Dble carport, barn with tack rm, fruit trees, fenced & cross-fenced. Worth inspecting. Call:
ELLY MILLER 595-3014
CANADA TRUST 595-5131

LIFE IN THE COUNTRY
Will be beautiful in this exceptional custom Ardmore residence. 2 fully ensuite bedrooms plus a fully developed lower level with large den, 2-way fireplace, guest bedroom and bath. Probably one of the nicest homes in the area. Offer on $155,000. JEANNIE DEWHURST 658-8980 (Res.)
Royal Trust 384-8001.

HORSE LOVERS
All-weather riding ring, on three acres with stables, North Saanich area. Lovely modern 3-bedroom home with den, living room with fireplace, excellent kitchen, dining room, 3 baths. High basement, rec room, saddle room, laundry worth your inspection. Please call BILL PALFREY 598-4210, LLOYD ELLIS, 658-8222, Island Homes Ltd., 386-7545.

Owner Transferred
Must Sell — $61,500
In Brentwood Bay beside Butchart Gardens on a sunny fenced lot, this spacious 3 bedroom home has extra rooms in basement. Ideal family home in quiet area. An exceptional buy.
Gordon Hulme Ltd.
2444 Beacon Ave., Sidney
656-1154 Paul Hyatt 656-3150

ON THE BEACH
Magnificent selection of cottages, Townhouses, apartments offering fabulous views and within maintained estate grounds. Absolute peace and quiet our first priority. For a viewing appointment
OCEAN VILLAGE
642-5254

MINI FARM
2 Acres of prime land in Central Saanich with Barn and two bedroom home. Asking $67,500. Phone
OLE KNUDSEN 479-2764 or
Royal Trust 384-8001

BY OWNER
3 bedroom home, near Sooke, excellent water supply, good septic system, 1½ acres of land. Creek thru property. $35,000. 642-5006 or 642-5508.

SHAWNIGAN BEAUTY. 2800 SQ. ft. side split, four bedrooms, 1½ baths, two firelaces, thermo windows, fenced lot, asking $67,000. 743-5674.

253 COUNTRY HOMES and PROPERTIES

Lorenzen REALTY LTD.
50 Bastion Sq. Bus. 383-4151

OPEN HOUSE
SUN. 1:30-4:30
10770 WEST SAANICH ROAD
1.25 Ac. Modern Home and Barn
Please, don't just drive by. This home is oriented to the back of the property so front is very deceiving and very plain, but it's truly lovley inside. A 5 yr. old Post and Beam, the 1,450 sq. ft. includes 25x16.9 LR with Aztec FP, big windows and access to big, sunny patio. 15x12 Dining Rm, very bright. Lovely, country style kitchen with utility facilities off. Pretty 4 pce. plus 2 pce. powder rm. 2 BR's, Master 14.7x12. Oak lined, paved drive. Near new stables for 3 horses plus 12x12 tack rm/ workshop. New, 6 ton hay barn, new chicken house and run, fenced kitchen garden, 2 paddocks, 2 pastures. All top condition. Lovely location. Price: $87,500.00.
GRAY LORENZEN 652-1038; 383-4151; or page me at 388-5464 Pager 729.

COUNTRY HIGH
Home and 2.7 Acres
$63,500
$54,000 1st Mortgage or more, available at only 10½%. Architecturally designed, almost 1100 sq. ft., all cedar A-frame, with huge loft bedroom, free-standing fireplace, dining room and large private sundeck. Extras include two-stall horse stable and lots of treed seclusion. Off Finlayson Arm Rd. Don't pass this one up. Call now! MLS.
GLENN NICHOLLS
598-5144 598-7689
T. L. Mann & Associates Ltd.

B.C. LAND AND INSURANCE AGENCY LTD.

METCHOSIN
$81,000
Modern 6-year-old home on 1.46 acres of level land. Foyer, kitchen with extras, floor and ceiling fireplace. 3 bedrooms, master with ensuite with walk-in closet. 4th bedroom or office down. Very attractive laundry and sewing room. 2½ baths. Double carport, concrete drive. Rear yard fenced for animals.
478-5588 Shirley Wilde 478-2459

MUST SELL
BY OWNER
675 TAURUS DR.
(Metchosin area)
$77,000
OR BEST OFFER
2.1 acre of wooded selcusion with sea and mountain views. A real family home with 4 bedrooms, living room with natural rock heatilator fireplace, separate dining room, and 2 bathrooms. The pool table size rec room has its own fireplace and separate entrance. Large Astro Turf sundeck. 478-8628

256 WATERFRONT PROPERTIES

SUN AND SWIM IN-LAW
Consider the advantages of lakefront versus sea front. Warm water for swimming, canoeing, and your own diving board. Spacious Glen Lake 7-bedrm. home or 4 + 2 Br. in-law suite ($300 per mnth). Three bathrms., one with sauna room. Large living rm. with lovely view of lake. Spacious family rm. Sunny breakfast rm. with access onto large sundeck. Truly a fantastic family home to raise the children and share the many memories of family summer fun. Located on neat, quiet cul-de-sac only 20 minutes from downtown. New MLS at $119,500.
PHIL WARREN
477-7291 Anytime
D.F.H. REAL ESTATE LTD.

180' WATERFRONT
Approx. .97 acre lot, terrific views over straits to Islands. 109 ft. paved road frontage on Landsend Rd. Hydro, piped water, etc. available. Offered at $69,000. ML 36844.
HERB McDANNOLD
382-9191 BUS. RES. 384-6768

WATERFRONT TOO MUCH HOUSE
For the average — but if you have a large family consider 6 BR's, den, rec rm, 2 full baths, 2 fireplaces on near ½ acre lot and 90 ft. waterfront. Bonus of unobstructed views of city, straits and Olympics. All this just 20 minutes from town for only $86,500. Open to offers. ML 35980. To view call.
HERB McDANNOLD
382-9191 BUS. RES. 384-6768

THE PERMANENT
WATERFRONT
$109,500
LOCATION!!! Overlooking a superb sandy beach, this home takes full advantage of the sea and city views, yet is afforded almost complete privacy, on a well-treed half acre. Only four years old, 3 or 4 bdrms., post-and-beam with cedar finishing, and wrap-around deck, PLUS easy conversion to an in-law if required. To view this home, please call.
Doug Coddington
595-0795 388-5464 Pgr. 725
Seaspray Properties Ltd.
595-3151

UPLANDS 1 ACRE WATERFRONT
On an acre of secluded UPLANDS' waterfront property with 122' of sandy beach, a 4-bedroom, no-step residence of over 3000 sq. ft. designed to take advantage of the unique location. 35' reception hall, 27' drawing room, separate dining room, spacious den and a fully modernized kitchen with separate breakfast room. 4 bathrooms, 2 fireplaces, thermopane windows. 60'x30' swimming pool with total privacy, changing rooms. Direct access to pool area from drawing room, den, 2 bedrooms. Double garage. Room for tennis court. A unique property. Offered at $255,000.
Residence Office
598-1420 Ted Walford 477-1841
BLOCK BROS. REALTY LTD.

Home & Cottage Shawnigan Lake
Attractive, family home overlooking the lake PLUS a waterfront permanent cottage. Spacious quality home offering 4 bedrooms, 3 sets of plumbing, 2 fireplaces, large dining room, hot water heating, wrap-around sundeck, shelter for 2 cars and boat. Basement makes an ideal in-law suite. Self-contained, 2-bdrm., cozy cottage, with sundeck, on the water, rents for $190. Well maintained property, .6 acre, storage shed, greenhouse and fruit trees. Beautiful spot on the East side, close to the Village. Good value $108,000 (MLS) smaller trades considered. For complete details call Leo Van Dyk, 386-3585, res. 479-6264. Victoria Realty Ltd.

256 WATERFRONT PROPERTIES

THE "HISTORY MAKERS"
WHITTOME'S

OPEN HOUSE
Sat., Sun. 2-4
Nov. 25, 26
Two new cedar beauties on Merrifield Lane in Shawnigan Beach Estates. Lake view. $54,900 and $64,900.
COBBLE HILL RANCHER
Roomy 3 bedrooms, 1½ bathroom, attached garage and workshop on large landscaped lot. $57,500.
SEA VIEW LOT
$19,500
Close to Mill Bay. Almost ½ acre with underground services, paved roads.
Please call for more information on any of the above
VALERIE STRETCH
748-0381 743-4105
J. H. Whittome & Co. Ltd.
254 Trans Canada Hwy., Duncan

SECLUDED WATER—FRONT ESTATE!
Tucked away at the end of a no-thru street in prime Gordon Head, just minutes from town. 2 bedroom Rancher with 3rd bedroom and bath below. 2.84 acres with incredible view, small orchard, room for tennis court and swimming pool! $175,000.
JEANNIE DEWHURST 658-8980
or
Royal Trust 384-8001

CORDOVA BAY
On 1 acre plus, we offer this 2 bedroom and den — WATERFRONT — property, that will be your delight. Dining room, living room, master bedroom with 4-pce. ensuite and hobby room. All have "Sea Views". The lot is a gardeners paradise, has several fruit trees, a greenhouse with heated bed. Many more extras. Asking $139,000. Call us to view. MARY JAMES 388-7298, BAZ PHAROAH 658-8449, office 479-1667.
J. H. Whittome & Co. Ltd.

PENINSULA WATERFRONT
1.02 ACRES
130 Ft. of very desirable treed waterfront property, views of Salt Spring Is., and Cowichan Bay. Piped water connection installed. Potential subdivision to two lots. Price $69,000.00 — Terms.
385-3435 AL VICKERS 652-2257
P. R. BROWN & SONS LTD.

1¾ ACRES WATERFRONT
Overlooking Brentwood Bay and Todd Inlet. Lovely large 2 bedroom — 2 bathroom on main contemporary home. Wrap around balcony, heatilator fireplace, hot water heat, thermopane windows, shake roof, part basement with Rec Room. Full price $138,500. Exclusive listing to view call FREDDY STARKE 386-6164 or 386-1816 Castle Properties Ltd.

YOUR OWN ISLAND
700 ft. of Lakefront on your own private secluded Peninsula and YOUR OWN ISLAND. And more a solid 2 bedrm, 2 bathrm home PLUS separate garage ALL FOR ONLY $76,900. DO NOT DELAY CALL DOUG TODAY!
386-3124 DOUG POSKITT 477-0645
Seaspray Properties Ltd.

5 BEDROOM
55' WATERFRONT
2800 sq. ft. finished on 2 levels. Immaculate throughout. Portage Inlet. 2 fireplaces, 3 bathrooms, intercom and electronic air cleaning system. Double garage. Large well landscaped lot. Call Pat Doerksen 478-3432 or Century 21 Suburban Realty (1978) 478-8316.

BY OWNER NORTH SAANICH WATERFRONT
Open house most days 2040 Neptune Rd. Quality home, gorgeous view, swimming pool, den, utility, work shop, two or three bedrooms, three bathrooms, offers. 656-4239

$26,900
⅓ acre within the 8 mile circle. Fifty feet of lakefront. Perc tested. Call CHRIS GREIG 386-6164 or 478-5953. CASTLE PROPERTIES LTD.

RIVERFRONT, LAKE COWIchan, log home, 5 bedrooms, basement family room, $93,900 H.W. Dickie Ltd. 746-5171.

RETIREMENT COTTAGE, 385' waterfront, Buckley Bay, $38,000. 477-4971, 592-1864.

258 CONDOMINIUMS

3 BEDROOMS?
FOR $25,000??
True! In a complex that is close to everything your heart desires in Esquimalt. One small pet allowed. Ideal set up for a family of 4. I have the key. Vacant. Be settled by Christmas.
MARY WOOD
382-9191 BUS. RES. 592-2647

YOU CAN HAVE IT ALL RIGHT HERE
In a comfortable, spacious 2 BR condominium. Located on "Dingley Dell" of Selkirk Ave. Carefree living close to Golf course, Gorge waterway, shopping and transportation. Excellent features include "in" suite utility room and 5 appliances. $42,000. To view anytime, just phone me. I have the key!
MARY WOOD
382-9191 BUS. RES. 592-2647

955 DINGLEY DELL
Quiet building on a quiet street. Vacant, quality 2 BR suite reduced to $36,900. ML. Morning sunshine, protected balcony, appliances and drapes. All offers considered by out of town vendor. Must be sold. View with
HERB McDANNOLD
382-9191 BUS. RES. 384-6768

TIGH NA MARA
Seaview from every window. Top floor, one BR suite, mint condition. Quiet well managed adult bldg. Close to Dallas Waterfront, Beacon Hill park. Offers to $39,900. ML 36352. Terms or trades considered. Vacant. Immediate possession. Call.
HERB McDANNOLD
382-9191 BUS. RES. 384-6768

THE PERMANENT
FAIRFIELD CONDOMINIUM
Only 1 yr. old adult building only 13 suites. 2 bdrms. living room with dining area. Large balconies. 4 appliances. Close to Beacon Hill Park and Dallas Rd. Full Price $38,500. CALL HAROLD WARE, office 386-6164 or res. 385-1580. CASTLE PROPERTIES LTD.

SPENCER CASTLE
DANZO & FRANCO HOLDINGS LTD. 384-4013, 386-3816

258 CONDOMINIUMS

the Permanent For Sale
3647 SHELBOURNE 477-0141

VACANT
$33,500
Newly decorated 2 BR condo. FP, laundry in suite. Only 5 units in bldg.
CONNY YASEY
477-0141 pger 735 477-8751

MINT CONDITION
1 BR condo in well maintained bldg. Laundry in suite. Underground parking. Close to shopping centre and transportation. $37,500.
CONNY YASEY
477-0141 pger 735 477-8751

LAUREL POINT
I have just listed 3 - 2 BR units all facing the Inner Harbour, Empress Hotel and Parliament Buildings. Call for further details.
HARVEY N. MERRITT
477-0141 595-7672

CLOSE TO UVIC!!
1 BR condo close to everything yet nice and quiet. Pool, sauna, workshop, games room, etc. Must be sold. Asking $31,500.
HARVEY N. MERRITT
477-0141 595-7672

OAKDALE ESTATES
Priced at $58,900-$60,900-$64,900 the remaining suites offer you:
1. Entertainment size LR-DR areas complete with FP and balconies.
2. 2 BR's, 2 baths, ensuite washer-dryer hook-up and storage, undercover parking.
3. Views and/or privacy from the hilltop 4 acre location. For exterior viewing drive-by 3958-3962 Cedar Hill Rd. (behind University Mall). To view individual suites at anytime call:
A. LAWRENCE
477-0141 477-9313
B. SIMONS
477-0141 477-1449
THE PERMANENT

JACK MEARS OAK BAY REALTY LTD.
2194 OAK BAY 598-3321
Where Trust is The Basis of All Business

SEA & SUNSET VIEWS POOL & SAUNA —
$89,900
Steel and concrete construction, close to all amenities, excellent condition. Truly a prestige home offering 1250 sq. ft. of comfortable living, two bedrooms, two 4-pce. baths, excellent management. To view this today call MARKIE MUNN or MARJ NAPPER at 598-3321 anytime.

OLYMPIC VIEWS CALIFORNIA CONTEMPORARY FURNISHINGS
Deluxe, one bedroom, fully furnished, situated walking distance to town and shops, steel and concrete construction. Immediate possession and vacant for easy viewing. Asking price $62,000. To view please call MARKIE MUNN or MARJ NAPPER at 598-3321.

SOUTH OAK BAY CLOSE TO EVERYTHING
$42,900
2-bedroom suite in a well-kept condo. Large rooms wrap-around sundeck. Galley kitchen includes colored appliances. Ideally situated for those who do not drive. Parking included. For viewing please call ROSELLE JACKSON 598-1093 or COLLEEN HOPWOOD 592-1523 or 598-3321 anytime.
Member
Relocation Services Canada

THE NEWPORT BEACH
Only a few yards to Oak Bay's most exclusive waterfront on Beach Drive overlooking the Oak Bay Marina. Spacious luxury, two bedrooms, two full bathroom apartment homes built with all the extra design feaatures and meticulous craftsmanship that typify all of Park Pacific's many fine projects. Half of these exceptional luxury apartment homes have sold in the past few weeks, somewhat of a record considering the price range and current market conditions. There will probably never be another building of this quality, in a similar location, ever to be created again in Victoria. Don't miss this fabulour opportunity to purchase happiness and peace of mind for the rest of your life knowing you will have an investment similar to a valuable original painting or a one of a kind art piece.
Priced from $110,000.00
Look for the classic blue canopy at 1375 Newport Avenue. Call now for appointment to view — 598-4224 between 1:00 and 5:00 p.m. or 383-4124 twenty-four hours. Another quality development from Park Pacific Apartments Ltd.

OAK BAY
1-bedroom Condominium
$29,900
See this excellent buy with
LYNETTE DELAHUNT
GRANITE HOUSE
Southern aspect
$32,500
OAK BAY & ROCKLAND AREA
2 bedrooms
$45,999
For more information call LYNETTE DELAHUNT at 592-2407 or 592-9224.
MARGETTS & GOWER
OAK BAY PROPERTIES LTD.
592-2407

OWNER WANTS OFFER
For this bright 2 BR condo at No. 104 — 325 Michigan St. The only unit for sale in this desirable block. Convenient location for all services. Adult oriented. Make your deal and move in before Christmas. Asking $35,000. Open House Sat. 1-4 P.M. Don Bacon, Byron Price & Assoc. Ltd. 385-2458.

258 CONDOMINIUMS

PEACE, QUIET BIRDS, TREES
YOU WILL HAVE ALL OF THESE
NOW, on with it! Loaf on either of your two patios and enjoy this beautiful setting or walk directly from patios to enjoy your garden. This huge suite is for those who know and appreciate the "Finer Things" in life. Gracious large entry, plus thru hall to delightful living and dining rms; ideal kitchen, 2 large bedrooms, mstr. has full ensuite, plus second full bathrm. Loads of cupboards and closets (woman's dream). All this plus much more you'll NEVER REGRET the day you decide to look at this "beauty". For your leisurely viewing call RUTH LACROIX 385-8416, office 479-1667.

FAIRFIELD
Super location on quiet tree-lined street, cosy, cheerful one-bedroom suite in excellent building. Living rm. is gracious, plus dining area and large bedroom Priced at $30,000. To view with RUTH LACROIX 385-8416, off 479-1667.

"DELIGHTFULLY YOURS"
On the
SUNNY SIDE OF THE STREET
Super corner suite, 2 bedrms (large), attractive living-rm., cheery dining rm; well planned. Excellent building, TO TOP IT ALL — it's located in FAIRFIELD — price $41,900. to view call RUTH LA CROIX 385-8416 — off. 479-1667.
J.H. WHITTOME & CO. LTD.

BROWN BROS. on LANSHARD
"People Helping People"

THE SUITE LIFE
So nice for retired, single, or bachelor hide-a-way. A well planned spacious 1 bedrm. suite in a very select area, only 1 block from Dallas Rd. with a glimpse of the water. Priced to sell at $31,900, MLS.
TED KAY 385-4036
JIM MASSEY 385-8226

IRMA STREET
Quality Condo
Adults only. Features spacious living rm with raised hearth fireplace. Dining area, galley kitchen. One bedrm plus enclosed balcony for den or guest rm. 4 appliances. Well priced $34,000. Excl.
CEC PEARCE 386-3808

FAIRFIELD
Beautiful, spacious 2-bedrm., 1½ bathrm., top floor, corner suite, overlooking Beacon Hill Park. Close to Shopping, bus and short walk to Dallas Rd. Offered at $56,900. Exclusive.
DOUG LAWSON 595-2486
JIM KENNEDY 592-9078
or 385-8771 (anytime)

SWINERTON'S
REALTY WORLD
OPEN HOUSE
Sun. 1:30-3:30
304-935 Fairfield
Southern Exposure . . . Deluxe 2 bedroom . . . 1½ baths . . . Adult oriented . . . Controlled underground parking . . . 5 min. walk to park and town $51,900. DIRK OKKER 385-2481, 478-4501.

VIEW THE VIEW
2 Bedroom corner suite. 1½ baths, Balcony. Super town and harbour views. ENJOY THE SUNSETS!! Swimming pool and many extras in immaculate condition. Call now to view. New MLS $46,200.
JACK or SUSAN BETTS 385-2481
477-4042, 388-6275 pgr 909
Swinerton Stewart Clark Ltd.

THE SAVOY
1 BR.—8th. FLOOR
With superb sea and mountain views this unit in the Savoy is an ideal location close to town and contained in a steel building. A spacious corner suite with quality appliances. Building includes underground parking, sauna, swirlpool, and exercise room. Priced at $57,900. M.L.S. The out of town vendor will consider a trade.
NEIL RAWNSLEY
386-2111 595-1507

CARNATION PLACE
3 BR. CONDO'S
The vendor wants immediate action on these 2 spacious 3 bedroom suites of over 1100 square feet. Fully self contained units priced at $41,500 and $42,500. M.L.S. But try your offer as the financing is very flexible and your legal fees are paid by the vendor. These qualify as tax shelters under class 32.
NEIL RAWNSLEY
386-2111 595-1507
MONTREAL TRUST

OPEN HOUSE
SAT. & SUN.
2—4 P.M.
BEACON HILL PARK
302-1050 PARK BOULEVARD
Very spacious and bright 2 bedroom corner suite in lovely block — overlooking Beacon Hill Park. Almost 1200 sq. ft. featuring 1½ baths, quality wall-to-wall, loads of closet and storage space and of course sun drapes and appliances. Controlled underground parking, large balcony and shopping and transportation are right around the corner. This really won't last long at
$55,900
JOHN TODD 598-7849
david burr ltd. 384-9335

BROWN BROS. on LANSHARD
"People Helping People"
OPEN HOUSE
Sat. & Sun. 2-4
#202-1035 McClure St.
Fairfield
Immaculate one bedrm corner suite with a sunny southern exposure. Spacious L-shaped L/rm and D/rm. Excellent location walking distance from town and park. Low monthly assessment includes heat. Asking $31,500. MLS 36429.
ERIC PETERSON 388-7956
or 385-8771 (anytime)

PENTHOUSE
The Savoy, 777 Blanshard, intown location, with Panoramic ocean, mountain, harbour and city views. Superior concrete and steel building. Large roof top patios, 2 levels, 2 bedrooms, 1 full and 2 half baths. Fireplace. Hot water heated. New and vacant. $89,900 or offers. Owner 385-0520, 385-5663.

"OAKDALE ESTATE"
ONLY 4 left, Hurry!
CALL 477-1449 or 477-9313

258 CONDOMINIUMS

WATERVIEW

2 bedrooms, 2 - 4 pce baths, fireplace, washer, dryer, dishwasher, fridge, stove, garbarator. Glassed in balcony. Qualified for C.C.A. Presently rented for $395 per month. Small block. 10 suites. Close to park and ocean and bus. Asking $63,500. Call Wayne Butterfield or Julie Maness at 388-6161 (24 hrs) Pac-West International Real Estate Brokers Inc.

OAK BAY AVE.
ONE BEDROOM
A REAL DARLING
$25,900

CITY LOCATION
SMALL BUILDING
SPACIOUS AND VIEWS
OF OLYMPICS
3-PCE. ENSUITE
EATING KITCHEN
$41,900
OLIVE L. MARTIN
386-3231 479-8913
BLOCK BROS.
REALTY LTD.

CLARENCE HOUSE
9th FLOOR
OCEAN VIEW—
SOUTH WEST
$79,500

Splendid views from this immaculate 1 or 2 BDRM condo., idealy located for those sunny afternoon walks along the waterfront and through Beacon Hill Park or a quick jaunt into town. This modern concrete complex offers full rec. facilities with sauna, swirl and swimming pool. For viewing please contact:
KEITH BOORMAN
386-7521 (24 hr.) (res.) 598-3730
BOORMAN INVESTMENT CO. LTD. 612 FORT ST.

OPEN

3-5 P.M.
Ste. 104-1312 BEACH DR. Two bedroom, 1½ bathroom in the "ANCHORAGE" for sale at $59,500. A spacious suite in a smart building. ML 35851.
Off. 385-3435 Res. 598-2259
Stanley Winterbottom
P. R. BROWN & SONS

SAEC

SEAVIEW luxury, 2-bedroom, top-storey condominium (Wesport). Spotless and bright. Quality, wall-to-wall carpet, raised-hearth fireplace, ensuite bath, and plenty of cabinet and storage space, fridge and range. Southern exposure looking out towards Ogden Point. Balcony and private parking. This is a well-organized, highly-structured condominium. Immediate possession. Terms $45,900. For private showing call Wayne Strandlund 382-9255.

Cedric Steele Realty Ltd.
388-6258

LAUREL POINT!
2 bedroom suites of varying floor plans for the discerning buyer. Trades will be considered.
CEDRIC STEELE REALTY Ltd.
388-6258

RETIRED?
RETIRING?

Private Beach
Boat moorage at your back door. Magnificent views of the Harbour. Excellent choice of various architectural designs.

OCEAN VILLAGE
642-5254
For a viewing appointment

HIGH VIEW LOCATION
QUALITY TOWNHOME
relax in comfort. A 3 bedroom, 2 storey quality built townhome in a lovely quiet setting with views front and back. Professionally landscaped grounds, very low assessment. 2 years old, quality W/W throughout, built-in dishwasher. Private patio at back. Unique, warm, charming. $49,900.
Dave Vogelgesang
388-5464 Office
Pager 760 477-1841
Block Bros. Realty Ltd.

STUDIO
CITY CENTRE
Just listed in the executive Savoy condo only 2 min. walk to downtown and 5 min. to Beacon Hill. Superb building offering parking, lounge, swirl pool and controlled entrance. Perfect for the single who wants comfort and convenience. New MLS at $31,900.
Phil Warren and Lillian Wilson
477-7291 Anytime
D.F.H. REAL ESTATE LTD.

LAUREL POINT
7th FLOOR
Fantastic 2 bedroom with views of harbour. Immaculate and clean. Awaits your decorating ideas. 4-pce. ensuite. $112,000. Just listed.
Doug Bavington
Scott Kendrew
477-7284 Anytime
D. F. Hanley & Associates Ltd.

CLOSE TO
WATERFRONT
Lovely two-bedroom corner suite with real fireplace. Also deluxe appliances and washer and dryer in suite. 1½ bath, controlled entry, sauna and swirlpool, rec. room with pool table, etc. Workshop in suite storage room and locker. Close to shopping! M.L.S. Listed at $41,500.
386-7521 TOVE BARLOW 477-9859
BOORMAN INVESTMENT CO. LTD.
612 FORT ST.

$450 DOWN with B.C. Grant

New Condominiums. Includes Frost-Free Refrigerator and deluxe Self-Cleaning Range. Monthly payments $219.00 PIT, $28,100. Call 385-2458 anytime for viewing. Byron Price & Associates Ltd.

LIQUIDATION
SALE
Owners have authorized the sale of their 1 BR condominium home at less than the financed price. Now only $25,000 firm. Situated next to Raquet Club and U-Vic. On bus route and near major shopping centre. Price includes stove, fridge and drapes. Available for immediate occupancy.
385-7721 KENT MacLEOD 595-4273
GARDNER REALTY LTD.

258 CONDOMINIUMS

"WELCOME—
COME INSIDE"
The only way to appreciate this tastefully decorated 1 br. condo. Has sep. dining rm, kit with eating area & 3 appliances. Bright living rm with sliding doors to sundeck. $37,900. Complete facilities. Call
ELLY MILLER 595-3014
for appointment
CANADA TRUST 595-5131

JOFFRE MANOR
1121 ESQUIMALT ROAD
Only one 1 bedroom and one 2 bedroom top floor suites left. Asking $32,200 and $39,500. Low down payment and 10% financing or rare financing while you sell present home. Drop in Mon. thru Sat. 1:30 to 4:00 or phone CLARE BROCK 598-3321 or 592-2173 anytime. JACK MEARS OAK BAY REALTY LTD.

OAK BAY TOWERS
Living Room with balcony overlooking Newport Ave. Dining room, kitchen, 1 bedroom, 4 pce. bathroom. Quiet, warm building. 1 block from sea. Laundry facilities on each floor. $10,250 down-payment. Price $38,000.
BERT COLES 592-3311 or
Royal Trust 384-8001

SAVIEW
PENTHOUSE
Luxury 1 bedroom. Fireplace. 2 verandas + balcony, sauna, swirlpool. Brick constr. 1437 sq. ft. Possession flexible.
No agents $89,900.
384-3269
South, West & North exposures.

$23,000
"IDEAL" for single person, good suite. Excellent location. Good bus service. All appliances included. Try your offer. It can't last. MLS 36948. To view call:
BOB JOHNSON
388-4271 592-3573
J. H. WHITTOME & CO., LTD.

ONLY $22,900
Lovely one bedroom condo close to everything. Double glass windows. You can own this for rent. Easily financed. Asking for an offer.
388-4434 I. G. LIDSTONE 477-0982
WESTMONT REALTY (1977) LTD.

RENT WITH OPTION
Partly furnished 1 bedroom Condominium, suit single lady. Near theatre, shopping at Quadra/Hillside. Good deal to right party. Price $22,900 — Rent $225 (eves. 477-7750).
BOWDEN REALTY 383-5524

DESIRABLE OAK BAY LOCATION, 1 bedroom, no step condominium, controlled entrance, one block from Village, library, theatre. $28,900. Far below replacement cost. 592-9144 or 592-3026.

PRESTIGIOUS LUXURY CONDOMINIUM, Laurel Point. 10th floor overlooking harbour. Rent with option to purchase from owner. Business 388-7311, resident 652-1558.

VANCOUVER/RICHMOND, B.C. One bedroom apartment for sale. Swimming pool, sauna, furnished, new. $29,000. 112-874-5424 days. 112-945-1683 evenings.

ROYAL WOODS DELUXE STUDIO one bedroom, very good condition, must be seen. $31,900. 479-6644 or 477-4815.

710 LAMPSON. ADULT oriented two bedroom corner. Offers mid $30's. Principles only. 383-2936.

259 TOWNHOUSES

the Permanent For Sale
3647 SHELBOURNE 477-0141

GORDON HEAD
TOWNHOUSE
Near UVic and all other school levels, 1240 sq. ft. plus BASEMENT, 3 BR's, 1½ baths, FIREPLACE, SWIMMING POOL and SAUNA. Vacant. MLS. Asking only $44,000.
W. MICHAELS
477-0141 477-4884

SUPER BUY
ROYAL COLWOOD
3 BR's all good sized, MBR ensuite. DR, floor to ceiling rock FP, built-in dishwasher, lots of extra storage. The unit has been used very little, almost new condition. MAKE AN OFFER ON LIST OF $42,500.
BRUCE BATEMAN
477-0141 384-2827
THE PERMANENT

The Seahaven
897 Admirals Road

These custom designed townhouses priced $52,900 have two and three bedrooms, each home has fireplaces in the spacious livingroom, smartly designed kitchens with full appliances, most units have double carports and full basements. Come out and view these exciting homes today from 1:00 to 8:00 P.M. daily or contact for personal viewing:
Westmont Realty
(1977) Ltd.
388-4434

SUPERB
TOWNHOUSES
A HOME OR
INVESTMENT
Situated close to all amenities, these two bedroom townhouses, feature such extras as fireplaces, vaulted ceilings, and bay windows. Two pce. baths on main, plumbed W/D plus all appliances. The investment package contains a rental guarantee plus management. For further details please call MARJ NAPPER or MARKIE MUNN at 598-3321 anytime.
JACK MEARS OAK BAY REALTY LTD.

PRICE REDUCED!!
UNIT #18—
933 Admirals Rd.
Enjoy carefree, luxury living in this bright and spacious TRI-LEVEL home of QUALITY and IMPECCABLE DECOR. Comprises gracious LR with FP, formal Dining Room, large family room with 2nd FP, 1½ baths, spacious master BR and roomy 2nd BR. Features 4 bay windows and pleasant VIEWS of MOUNTAINS and harbour.
REDUCED TO $62,500
ED JUPP 385-2481
Swinerton, Stewart Clark, Ltd.
REALTY WORLD

FISHERMAN'S WHARF AREA
Save money and enjoy life. Imagine the pleasure of living in a lge. new 3 bed. home with 1½ baths. and five major appliances. These townhouses are artistically designed with pation gardens, fireplaces, fully carpeted and spacious rooms but most of all approx. $50.00 per month will cover ownership expenses incl. taxes (Senior's even less). And the owner will help finance the purchase or take your present home in trade.
Davis Realty & Mortgage Corp.
595-2833 or 592-2961

259 TOWNHOUSES

Country Side

ONLY A FEW LEFT!
1337 sq.ft., 3 bedrooms, 1½ baths, laundry/hobby room, large country kitchen, separate dining rm, private, easy care landscaped yard.

$45,000
Low, low payments

7925 Simpson Road
Out Pat Bay Hwy, turn left on Mt. Newton, follow to Simpson.
Open Weekdays 2 to 6
652-4461 386-0897
EY Construction Ltd.

Why Not Try A New Experience

Probably one of the neatest townhouse developments I've been associated with in the Greater Victoria area. Only four of these fine units left. Look at all the others then come to us. You won't be sorry. Priced from $55,900.
Open Daily 2-4 p.m.
946 Selkirk Ave.
Yet another quality offering by Pine Home Builders Ltd. Exclusive. Call 386-3585 or res. 384-4827. Ask for John Molyard.
Victoria Realty Ltd.

THIS AD IS NOT
FOR YOU!!
Unless you want luxurious accommodation the freedom of "Get away" anytime you want living. This townhouse is one of the best you will ever see: offering the perfect kitchen with family room sep. dining room, just gorgeous living room slate rock fireplace, 2 pce bath, up in your 3 large bedrooms master with feature wall of cedar, 5 pce bath, plus another level for storage. No party walls to hear your neighbors, carport, storage and almost complete privacy. Allow me to show it to you then be ready to move. Asking only $64,900. Contact Sheila, Wally or Diane 388-7557 or 388-6275 pagers 2804, 741, 346. Capital City Realty Ltd.

CHRISTMAS BONUS
ON THE BEACH
Enjoy the festive season without rental burden, pay no rent until January 1979. We have a beautiful modern redwood townhouse on the waterfront, 30 minutes from downtown, with 2 bedrooms, 2 bathrooms, a large fully equipped kitchen, living/dining room with fireplace and built-in vacuum system. Arrange for an appointment with:
ROSCOE DEVELOPMENT
642-5254

NEAR
UNIVERSITY
$54,900
Here is your chance to own a 1370 sq. ft. townhouse which is one of only four independently owned homes with a large lot and much privacy. Quality material and craftsmanship are a feature of this immaculate home. Phone me to view. New MLS.
FRED LERCH 477-5120
CANADA TRUST 595-5131

TOWNHOUSE
$49,500
Sunshine and lots of lawn make this end unit a most desirable home for some young family. Three bedrooms and three floors in super clean condition are what you will find here, and if you like swimming there's a large heated pool for your enjoyment too. Excellent financing is already arranged just for you. MLS. To view call: A. J. "Sandy" Crawford.
Realspan Properties Ltd.
388-6454 477-1561

TOWNHOUSE
With a difference. Nice raised hearth fireplace. Sliding glass doors to secluded cement patio. Very good WW 2 bedrooms. Vanity bathroom, LR and DR. Just $42,900. LOUISE WILTERMUTH, 477-6307. CASTLE PROPERTIES LTD., 386-6164.

PARKSIDE PLACE
2 bedrooms, laundry room and storage room inside this suite. Wall to wall carpeting plus hardwood floors on 1000 sq. ft. make this an ideal place to rent and the price is right at $250 per month. No pets please. To view call John Colwell, 388-6454 or 592-9828 evenings.

803-640 BROADWAY ST.
Excellent, 3 bedrooms, 1½ baths, fireplace and fenced yard. In a good complex close to school and bus. Only $41,900, Call anytime.
BERNIEDA TAYLOR
477-0191 382-9485
Royal Trust

LAKEHILL TOWNHOUSE
Sacrifice, dream 2 bedroom in small complex, spacious lawns and shrubs. Suit young or retireds. Phone for address and details (eves. 477-7750).
OPEN SATURDAY 2-4 P.M.
BOWDEN REALTY, 383-5524

Immaculate Townhouse. Easy-care lifestyle. Spacious outdoor feeling. Heated pool, 3-bedroom unit, fireplace, basement, patio. Only $42,500. MLS. Call Tom Evans, 652-2620, 386-7545, Island Homes.

TOWNHOUSE
$45,000
No down payment, 2-bedroom, 1½ baths, fireplace, carpeted, James Bay near ocean, qualifies for 10% CCA. 383-3808.

BEACON HILL PARK
New luxurious 2 bedroom townhouse.
592-0662 $68,900
TULL DEVELOPMENTS LTD.

263 GARAGES FOR SALE, RENT OR WANTED

WANTED TO RENT GARAGE to store car, till April. 595-7694.

265 HOUSES WANTED TO BUY

STEVE MOONEY
HAS BUYERS FOR
1 Gordon Head, Oak Bay, 4 bedrooms on same level, extra parking, up to $110,000.
2 Oak Bay, Fairfield or similar, 2 bedrooms and den or 3 bedrooms, near bus, up to $85,000. Anxious!
3 Esquimalt, 3 bedrooms, basement, up to $60,000
4 Townhouse, strata duplex or smaller home. Colwood, Langford, with basement, up to $45,000.
If you are thinking of selling please call at anytime.
STEVE MOONEY
477-0191 477-4197
Royal Trust

265 HOUSES WANTED TO BUY

CLIENT ARRIVING NOV. 29 TO buy home for Feb. 1 occupancy. Needs 3 BR (or lge 2 BR) basement home with DR. Prefers near Hillside shopping or Lakehill. Price range up to $65,000. If interested, please phone WILFRED DAVIS 479-1667 or res. 658-8884.
J.H. Whittome & Co. Ltd.

NEEDED TO BUY — 3 or 4 bedroom home, walking distance to Jubilee Hospital. $45,000 — $55,000. For young family. Please call
NOREEN LERCH
382-9191 BUS. RES. 477-5120
THE PERMANENT

CASH FOR
YOUR HOME
Investors will pay cash now for suitable homes up to $60,000.
GLENN NICHOLLS
598-5144 598-7689
T. L. Mann & Associates Ltd.

HAVE PURCHASER looking for character home in Fairfield area. Must have basement. $60-70,000 range. Phone
JIM DONNELLY
477-0191 477-8855
Royal Trust

CASH PAID
If your house is suitable for rental purposes call my Agents, Lee Wrobel and Randy Small, 385-1431.
British American Realty Ltd.

HAVE PURCHASER looking for old character home in the Fernwood, Belmont area, Phone
JIM DONNELLY
477-0191 477-8855
Royal Trust

OLDER HOME, GOOD CONDITION with basement wanted. Moderate price. Private deal preferred. Phone 477-9980.

CASH PURCHASER
Wants large older home, any quiet location, $50,000-$90,000. 598-1524 days, 598-7809 eve.

WANT OLDER HOME, WILL purchase for cash. I am not in Real Estate. 479-2209.

270 EXCHANGE REAL ESTATE

7 WATERFRONT
CONDOS
Presently rented, Sooke Area — ranging in price from $30,000 to $40,000. All two bedrooms, low equity, willing to trade one at a time or all at once. Will look at anything, car, boat, jewellery, house or lot. Try your offer.
Wayne Butterfield
Julie Manness
388-6161 (24 hrs)
PAC-WEST INTERNATIONAL REAL ESTATE BROKERS INC.

271 LOTS FOR SALE

At
BROADMEAD

WE HAVE IT ALL
Sunny seaviews, meadows, private lanes, rocky outcrops, treed seclusion, quail, pheasant and more. If you've been looking for that special spot for your new custom residence, visit us at Broadmead, a community of quality homes, created with care to preserve and compliment its unique natural beauty.

. . . 100-ft. wide lots are not the exception in Broadmead . . . that's our average lot size . . .

. . . space to live, to grow, to enjoy casual country living . . . yet just 10 minutes from city centre

. . . We have an excellent selection of ⅓ to ½-acre home sites available for viewing, priced from $31,500 to $44,500.

TAKE THE FIRST
STEP TO
BETTER LIVING!
Visit us at our office-display home, 950 Royal Oak Drive
8:30 A.M.-5:00 P.M. 658-5291
or call
Jeannie Dewhurst
Royal Trust Corp.
384-8001 or 658-8980

Park Pacific

DEAN PARK
ESTATES
NOT JUST A LOT BUT A MAGNIFICENT HOMESITE IS AVAILABLE TO YOU IN DEAN PARK ESTATES. FULLY SERVICED:—
—SEWERED
—UNDERGROUND
—AND TELEPHONE
—SPECTACULAR VIEWS
—TREED LOTS OF NOT LESS THAN ⅓ ACRE.
CLOSE TO NEW REC. CENTRE, GOLF COURSE, TRANSPORTATION, SHOPPING, AND ONLY 25 MINS. FROM DOWNTOWN VICTORIA. HAVE YOUR NEW HOME BUILT AS YOU WANT IT — NOW!! VISIT OUR ON SITE OFFICE OPEN 10:30 to 4:30 DAILY
OR CALL MIKE RUDDY 656-4089
PAGER NO. 792 388-6275
SITE OFFICE 656-7041
PARK PACIFIC INVESTMENTS LTD. 383-4124

ARDMORE ESTATES
Now reduced to $39,900!! Over an acre, with ⅔ mature trees, underground services, drilled and proven well. At the end of a cul-de-sac and gently sloping, this lot is ready for your dream home. Call for directions.
Doug Coddington
595-0795 388-5464 Pgr. 725
Seaspray Properties Ltd. 595-3151

ROCKLAND
LOTS
PRICES REDUCED and Builders Terms are available. These lots are on a quiet cul-de-sac. For more information.
CALL ME!!
SPENCER LEE
477-3593 386-3124

NESTLED AT THE FOOT OF Christmas Hill and set amongst mature oak and fir trees lies Christmas Hill Estates. An exceptional development in an exceptional locale offering spacious lots and parklike atmosphere yet located only 5 minutes from downtown. Only 6 of the original 30 lots remain unsold. $31,500-$36,500. For your appointment to view please call Rick Hawkes 384-7128, Douglas Hawkes Ltd. 598-1937 Res.

271 LOTS FOR SALE

WOODED
ACREAGE
Located just 20 minutes from downtown Victoria and close to fishing and golf. These choice Metchosin properties are sure to appeal to the selective purchasers who desire the privacy of secluded country living. Ranging from 10 acres and up and priced from $42,900 and up. Call today for details: Lorraine Hett 478-2430.

SHAWNIGAN
LAKE
7 of the 8 lots we have off Dunwick Road in West Shawnigan are sold — so bring your offer on the one remaining lot — located fairly close to lake access, this nicely treed lot could be perfect for your summer or year round home. Adsking $11,900. Lorraine Hett 478-2430.
WATERMAN & ASSOCIATES REALTY LTD
923 GOLDSTREAM AVE. 478-9581

the Permanent For Sale
3647 SHELBOURNE 477-0141

9858 SQ. FT.
Panhandle lot with nice view. Services in to property line. Asking $23,900. Call B. SIMONS or A. LAWRENCE for particulars.
B. SIMONS
477-0141 477-1449
A. LAWRENCE
477-0141 477-9313
THE PERMANENT

$21,000
1 Acre Lots on running water with septic tank already installed. Paved roads, street lighting etc. 25 min. from town. Ideal for mobile home or build your dream home. Financing available with low down payment. Also open to trades. Anything cars, boats, houses etc.
Wayne Butterfield
JULIE MANNESS
388-6161 (24 hrs)
Pac-West International Real Estate Brokers Inc.

MINI FARMS
CHARLTON SUBDIVISION
5 ACRES EACH
FULLY SERVICED
15 minutes from downtown, near new hospital site, access from Highway, Burnside, to Granville to Charlton.
Cormorant Mgmt Ltd
R. SARTORIUS
OFFICE 383-1918
RES. 384-3155

BEST MOUNTAIN AND OCEAN views around. Located in Dean Park Estates, Lot 46. All services underground. Lot level easy to build on. 5 minutes drive to Sidney. Listed at $42,000. Contact—
DOUG MENZIES
Realspan Properties Ltd.
388-6454 479-6256

SHAWNIGAN LAKE RESIDENTIAL lot approx. 18,000 sq. ft. — already perc-tested, easy and ready to build on. Beautiful view of lake just across the road. 1.3 miles from south end of lake, ½ hour drive to town. Only $17,000. Super buy! Contact—
DOUG MENZIES
Realspan Properties Ltd.
388-6454 479-6256

BRENTWOOD BAY
26,000 sq. ft.
Double size lot with possible further subdivision. Quiet area of Brentwood Bay — asking $34,900. Call Lorraine Hett 478-2430.
WATERMAN & ASSOCIATES REALTY LTD
923 GOLDSTREAM AVE. 478-9581

BEAUTIFUL
BRENTWOOD
26 Lot unique subdivision
-All sizes, 6,142-10,400
-Its own park
-Services underground
-Tree and grassed boulivard
-Some view lots
-1 block to ocean
-Close to schools.
* The only road to road Class A Dev. in Brentwood between Sluggett and Marchant Rd. $23,800-$40,500. 652-2346

ROCKLAND LOT
WAS $54,900,
NOW $49,900!
This well treed lot located on Regents Place is over 10,500 sq. ft. in an area of established character homes. NOT in a subdivision development and NOT over $50,000. Details by calling
NEIL RAWNSLEY
386-2111 595-1507
MONTREAL TRUST COMPANY

BRENTWOOD
Christmas Special
Lay Away A Lot!
With only 10% down and the balance on easy terms, you can purchase one of these fully seviced large lots. Located in various areas, all close to schools and shops. Priced from $19,000.00 to $26,500.00.
385-3435 AL VICKERS 652-2257
P. R. BROWN & SONS LTD.

DEAN PARK
ESTATES
Lot 115 Pender Park Drive, Approx. .4 acre, one of highest view lots on street, sea, islands, mountains. Easy bldg site, trees cleared, contour and site plan available, all underground services, asking $44,000. ML 36669.
HERB McDANNOLD
382-9191 BUS. RES. 384-6768
THE PERMANENT

TREES
PRIVACY
Located in a quiet cul-de-sac close to the Saanich Observatory, this 95 x 180 AV building lot is serviced by city water and hydro. Build your new home in this secluded location with shopping only minutes away. Price just reduced to $27,900 MLS.
Bernie Wilkinson
Residence Office
595-7049 477-1841
Block Bros. Realty Ltd.

NEW APPROVED PARCEL, exceptional location 5 acre zone, owner 658-5812.

⅔ ACRE WITH WELL, ARDmore near beach and 2 Golf Courses, $32,000. 656-3141.

BREAFOOT AREA, 50X120 holding lot, $18,500. 658-5133

271 LOTS FOR SALE

180 DEGREE VIEW
Of the sea and Gulf Islands and located in beautiful Cordova Bay. It is very difficult to find another to match this spectacular, unobstructed view and privacy on the ⅓-acre site. Full price $60,000.
388-4434 JOHN BUNYAN 383-7777
388-4434 BILL SIDHU 477-5382
WESTMONT REALTY (1977) LTD.

View Lots
Gordon Head
Superior Subdivision with prestige homes in the surrounding area. Price $31,000 & $38,000. Call Julie Manness or Wayne Butterfield at 388-6161 (24 hrs.). PAC-WEST INTERNATIONAL REAL ESTATE BROKERS INC.

GORDON HEAD
BUILDING LOT
Waterviews available from this large panhandle lot of approx. 16000 sq. ft. Let me show it to you today. $39,500. MLS.
385-7721 DALE BRIGGS 592-3978
GARDNER REALTY LTD.

½ ACRE
ONLY $18,900
Melody Place on Beautiful Willis Point. M.L.S. Call now for this bargain.
656-4000 K. DROST 656-2427
SAANICH PENINSULA PROPERTIES LTD. SIDNEY

DUPLEX LOT
In Victoria on Josette Place - one of the nicest and most conveniet locations to build your duplex. Josette Place is off Fifth St. between Finlayson and Summit. Easy site 60x105, all services underground. Just the one at $42,000. Call evenings 385-5461.

SOOKE
Lot 3, East Glen Rd., 2.15 acres of nicely treed property, offering seclusion and privacy. Area presently being developed. Priced at $22,500. MLS 35306.
388-4271 Oliver Douglas 598-3926
388-4271 T. Wilkinson 384-3944
J. H. Whittome & Co. Ltd.

FABULOUS VIEWS
7 exclusive, ½ acre lots, overlooking Gulf Islands and Sidney waters, fully serviced, perc tested, sidewalks, 3 road frontage on East Saanich, Lowe and Emar Terrace rds, price range, $41,900 to $58,900. By owners, 656-2405 or 656-1897.

ONE ACRE
Beautifully treed 1.03 acre building site in the exciting Ardmore area. 150x300 so pick your building site. Serious vendor. Present all reasonable offers on $32,900.
Ray & Christine Milan
386-3231 592-3652
BLOCK BROS. REALTY LTD.

BUY NOW
BUILD LATER!
—On this lovely view property—price $33,000. For necessary info. call RUTH LACROIX 385-8416, off. 479-1667.
J. H. WHITTOME & CO. LTD.

ROCKLAND AVE. LOTS
3 for $67,800 (unserviced). Offers invited subject to court approval.
Gerrit Klootwyk
479-3313 386-3231
BLOCK BROS. REALTY LTD.

LOTS AVAILABLE, VARIOUS sized 60x100 ft. to 76x130 ft. Situated close to UVic & some by Mt. Douglas (Ash & Edgemont area). Have many floor plans to choose from, purchaser participation welcome. Mrs. Pat Saulnier, Kasapi Const. Co. Ltd., 538 Dupplin Rd. at 386-6191 or res. 384-2197.

$11,900
Extra large recreational lot overlooking Shawnigan Lake. 200 yds. to lake. Low down. Great holding. For directions call Pat Doerksen 478-3432 or Century 21 Suburban Realty (1978) 478-8316.

TWO ACRE LOTS
Located - Kersey Rd. in Central Saanich. 210x413. 2 Left. One for $40,000. and the other for $44,000. Phone
OLE KNUDSEN 479-2764
Royal Trust 384-8001

SIDNEY
Level, 55x102, fruit trees, charming neighbourhood, offers on $21,900.
STEVE MOONEY
477-0191 477-4197
Royal Trust

RIVER FRONTAGE
383'
Mill Bay, 1¼ acres, treed, serviced, on culdesac, 35 minutes from Victoria, $26,000 firm. 598-8614.

CADBORO BAY — VISTA BAY ROAD. Two exceptional treed lots with some view of Cadboro Bay and Yacht Club. $50,000 and $55,000. Byron Price & Associates Ltd. 385-2458.

BRENTWOOD AREA, FULLY serviced 10,000 sq. ft. duplex lot, within walking distance of Brentwood's new shopping facilities. $27,700. Further information 652-1040.

FULLY SERVICED LOT IN Lake Hill subdivision. Lot 2 Reynolds Court off Reynolds Rd. Builders terms available. Days 388-5454, evenings 477-5402.

2 ACRES $29,000
Anderson Cove Rd. East Sooke, views of Sooke basin. Drilled well, 150 yards to beach access. 386-6655 evenings.

LANSDOWNE RD (NEXT TO 1698) Choice MOUNTAIN VIEW
60 X 120'
$29,500 595-7588

SERVICED LOT IN SUDDEN Valley, 7 miles from Bellingham, Asking $14,900 US, Phone 478-7504.

FULLY SERVICED LOTS, UNderground hydro, Tel and cable. See sign on Woodhal cul-de-sac 479-6278.

BEAUTIFUL ROCKLAND LOT, $49,500. Byron Price & Associates Ltd., 385-2458.

BRENTWOOD BAY LOT
$16,900 or best offer.
955 Sluggett Road.

CHOICE VIEW LOT IN SECOND phase, Dean Park Estates. 658-8880.

SUPERIOR LOT WITH VALLEY view, almost ½-acre, Central Saanich, $31,000. 652-2358.

OCEAN VIEW PROPERTY, ¾ acre, Eliza Point rd. East Sooke. $17,900. 382-3447 after 5pm

SPELL
IT
OUT
When you have something to sell, the easiest way to find a buyer is to spell it out in print! You do that by placing a low-cost Classified Ad in the newspaper, telling our readers what you have to sell. We'll help you! Give us a call today. at 386-2121.

273 PROPERTY FOR SALE

N. Quadra
1.4 Acres
3-Bdrm Home
Ask $104,500
Excellent holding property for subdivision. Would be 5 lots plus one lot and 3-bedroom home. Modern 16 year full basement home. Living room with fireplace. Separate dining room. High location so all rooms have views. Call H. Mitchell, 479-4818 or Island Homes Ltd., 386-7545.

CUAULTA HEIGHTS
A VARIETY OF VIEW AND TREED SERVICED HOMESITES.
From ¼ acre up. Turn from Metchosin Rd. right onto Sooke for ½ mile then left on Fulton, right onto Bexhill, leading into Cuaulta Crescent. Visit at night to see the lights of Victoria. Salesperson on site Sun. 2 p.m. to 4 p.m. For further information, Norman or Jill Sewell, 658-5713.

5 ACRES FOR SALE IN BAMfield, located 30 miles down the beautiful Alberni canal, partially cleared, power, water and sewage facilities installed. Trailer pad set-up, 5 min walk or 2 min drive to boat moorage facilities. for more information call Port Alberni, 724-3171.

SOOKE ESTATES, LOTS
Choice sales; 80 ac. 900' Sooke River; serviced res.-comm. central village; 8 ac. mod. home, core area, adjacent proposed school; rare investment-developer opportunities. No agents. 642-3210

SMALL COTTAGE IN THE Sooke Village. Ample room to build a desirable home. Lot 100X100, $26,500. Cash downpayment, mortgage on balance. 642-5740.

5.5 PARK LIKE ACRES ON Florence Lake Rd. in Langford, asking $80,000, make your offers. Peter Iwasiuk, 6693022RE-4 Country Squire Realty, 534-9261.

SHAWNIGAN LAKE
Forclosure if not sold now. Small acreage, cabin, perced, $19,900. 595-3089.

1/6 SHARE OF 47 ACRES, $10,000. 479-9105 ask for Russ.

274 PROPERTY WANTED

APARTMENT
SITE WANTED
Required now, minimum 10,000 sq. ft. zoned R3 in Victoria area. Sincere request. Owners or agents please call.
HERB McDANNOLD
382-9191 BUS. RES. 384-6768
THE PERMANENT

CASH FOR
YOUR LAND
Top prices paid for sub-dividable property. Quick decisions and fast cash from well know developer. Call in confidence.
GLENN NICHOLLS
598-5144 598-7689
T. L. Mann & Associates Ltd.

LAND REQUIRED
DEVELOPER INTERESTED IN purchasing land, suitable for subdivision. All inquiries handled discreetly. Phone anytime Paconla Investments Ltd. 388-9644.

HAVE LAND OR PROJECT?
We are interested in buying land for subdivisions, site for high, medium or low density, or revenue projects in progress. Phone Kasapi Construction, 386-6191.

SMALL LOTS
We pay cash for reasonably priced small lots in Greater Victoria area. Kasapi Construction, 386-6191.

SMALL PIECE OF PROPERTY, not on waterfront, in Saanich Peninsula. With or without building on site for future retirement home. Cash payment. 477-2933.

WANT NICELY TREED BUILDing site. Phone 384-0415 between 6-7pm.

C.C.A. Guaranteed cash flow. New 15 unit town house development offered at $550,000 and will look at all trades. Purchase early and take the benefits of initial development expenses. Bill Pettinger 386-3494 (24 hrs.)

CENTURY 21 Western Homes
1037 Cloverdale Ave.
386-3494 (24 hrs.)

280 ACREAGE FOR SALE AND WANTED

SOOKE
PRICE REDUCED
182 acres 15 miles from Victoria, close to main road. Subdividable into 10 acre lots. Owner anxious. Now asking $275,000.

10 ACRE MINI
ESTATES
Secluded Creek. Frontage, meadow & timber. Excellent access. Approx. 1 mile east of Hutchinson cove (Sooke Basin). Priced from $47,500. For appointment to view call:
DAVID SCOTT 385-3435
P.R. BROWN & SONS

5.17 ACRES
OCEAN VIEW
A beautiful treed property, gently sloping up and away from the ocean view. Presently subdividable into 2-acre parcels (½-acre potential). Water, telephone and electrical to boundary. Perc tested. This landsend acreage is an excellent holding, and/or building property. Vendor will take a trade for a suitable residential property. Priced for quick sale at $69,900.
385-7721 KENT MacLEOD 595-4273
GARDNER REALTY LTD.

1.6 ACRE
SAANICH
Near the new hospital and well priced at $42,900. Lightly sloped, cleared, and perfect for animals. Close to bus lines and with a nice rural outlook. (ML 36538). Call now to view. Neil R. MacDonald 386-3494 (24 hrs.)
CENTURY 21 Western Homes
1037 Cloverdale Ave.
386-3494 (24 hrs.)

RECREATIONAL
ACREAGE
Three superior recreational properties 20 acre plus, ½ mile from Port Renfrew. Overlooking San Juan Harbour and 2 miles to Botanical Beach. Public access to sea only a few hundred feet away.
THE ZIEGLERS
Seaspray Properties Ltd.
595-3151

SOOKE
11 ACRES
Sweeping sea and mountain views from a choice of accessible building sites. A superb location for a log cabin nestled in the woods or a contemporary home soaring from a crag. You must see it to appreciate it so call RUDI AALBORG or JAY HINTON, 652-1364 or 386-6164, CASTLE PROPERTIES.

TRADES
Land developer will consider trades of homes or revenue properties for lots and acreages. Call Lorraine Hett 478-2430 for details.
WATERMAN & ASSOCIATES REALTY LTD
923 GOLDSTREAM AVE. 478-9581

280 ACREAGE FOR SALE AND WANTED

ACREAGE—
WATERFRONT
1875 waterfront, 86 acres $1,300,000.00

HIGHLAND
Over 36 acres, 4 BR home $225,000.
478-5561 PIERRE 474-2744
BLOCK BROS. REALTY LTD.

10 ACRES
WATERVIEW
10 miles from Colwood. Beautiful views of Sooke harbour. 2 B.R. A-frame cottage. Near $30,000 in outbuildings, wired 220 V. Excel. for heavy duty. 3 super building sites. For details call Pat Doerksen 478-3432 or Century 21 Suburban Realty (1978) 478-8316.

FARM EQUIPMENT PLUS 3-acre hobby farm, house, modern workshop. 2-storey barn with milkroom. Many extras, $109,000. Call Tom Evans 652-2620, 386-7545, Island Homes, MLS.

285 UP ISLAND PROPERTIES

malahat realty ltd.
P.O. Box 40
Mill Bay, B.C.
743-5525

Small Dwelling on
1 Acre
This unique modular-type construction home on full high basement offers many possibilities. Cosy living quarters include 1 bdrm., 4 pc. bath, living-dining area, compact kitchen and franklin fireplace. Stove and fridge included. Nice 1.2 acres, treed and on community water. Nice starter home and asking only $32,000.00.

Country
Atmosphere
Solid 4 yr. old basement home on almost one acre, in Cobble Hill. Fruit trees and garden area established. Chicken house and run. Good water supply. Lots of value here for $49,900.00.

Mill Bay
Horse lovers must see this delightful tudor style 3 or 4 bdrm. home set on approx. 1 acre in Mill Bay. House is well planned with 3 bdrms. up, a large kitchen, L shaped living/dining room with attractive heatilator fireplace. Large rec room downstairs with brick fireplace and 4th bdrm. or den. Hi-fi speakers built in throughout the house, genuine leaded windows and many other extras. Plus 2 stall barn with hay storage and tack room. Close to arena and shops and school busses pass door. Asking $87,500.00.

Cobble Hill East
Secluded half acre with 3 bdr. no-step home. Large living/diningroom with heatilator fireplace. 1½ baths, large utility storage room. Close to shop and bus transportation. Ideal as starter or retirement home at the low asking price of $42,000.

Malahat Realty Ltd. 743-5525
Lisa Madigan 746-6990
Pat Dougan 748-4566
Tom Burdge 743-9893

THE "HISTORY MAKERS"
WHITTOME'S
MILL BAY
6 acres — 1050 sq. ft. basement home — lovely private Cowichan Station location — 700 sq. ft. guest cottage. $72,500. M28
Seaview, two bedroom main, finished basement, great Mill Bay commuter location. $55,000. M16
Cedar rancher on ¾ acre, built for comfort and low maintenance. Greenhouse too! $69,900. M49
Handymen (and gals) see this cedar rancher on .62 acres. Would respond beautifully to T.L.C. Offers on $42,900. M35
Prime Mill Bay ¾ acre landscaped lot. Close to beach, 3 bedroom, basement home. Luxurious. $72,500. M29

NEED HELP ON
STARTER HOME?
Cobble Hill — the government will help you with a $2,500 grant if this is your first home. Find out about it. 2 bedroom bungalow on .68 acres. Near new and on community water. Nice rural setting. Was $37,900 now only $34,500. M21

SPECTACULAR
SEAVIEW HOME
Overlooking Satellite Channel in Cobble Hill. Home features 1344 sq. ft. on main floor, 2 bedrooms with room for 2 more down in full basement. Thermo windows throughout, 2 bathrooms, large laundry room and workshop. Also covered balcony and 20' x 18' sundeck over carport. $66,400. M43
743-5573 Mary Carston 743-5072
743-5573 Bob Dodd 743-2766

SPROAT LAKE — 81 FT. Over 80 ft. of large waterfront lot with good summer cabin. Canvas covered float. Lots of extras. $40,000. For more info on this and other up island properties call:
Edna Sargent
386-3231 383-2202
or Maryann Waldmann
477-5759
BLOCK BROS.
REALTY LTD.

Farmer's Auction
The action auction is on the block and open to offers on the recently appraised market value of $426,000. Trans Canada Hwy. property includes 1.99 acres commercial and 1.45 acres rural residential. Retail stores extend from Pams Patio Bakery to the new craft-T-Corner Ceramics Shop and including the Cowichan Valley livestock auction on Saturdays and the Duncan Farmer's Auction on Sundays. For complete details on this going concern phone Don Shaw at Duncan Realty Ltd. 748-3156 or 748-3813.

Country Residence
Cowichan Station
Seclusion and privacy on this 2½ acres. Nice family home with three bedrooms, living room with fireplace, large recreation room 25'x26' with bar. Nice sized kitchen with lots of cupboards, large utility room, 4-piece bathroom, ample built-in storage, handy location for school and close to river in good fishing area. Other particulars by contacting, Bob Bruce, Nanaimo Realty (Duncan) Ltd., 435 Trunk Road, Duncan, 746-6177, Res. 746-7647.

INVESTMENT
OPPORTUNITY
* Located in downtown Lake Cowichan
* Business block with 3 stories
* Separate 3 bdrm., riverfront home
* Asking price is only $58,500 M.L.S.
* Call me now to see how you can get in on this deal!
GRAYDON HOOKER
386-2111 598-2186
MONTREAL TRUST

285 UP ISLAND PROPERTIES

EXCEPTIONAL

ML 36631 $60,000

A lovely 2 acre semi-landscaped property with 2 mobile homes in top condition, each with 2 BRs, FP in LR, beautifully kept kitchens, LRs, etc. Bright and airy yet complete seclusion. Off Island Highway above Cowichan Bay. Gordon Williscroft 595-3100 NATIONAL TRUST LTD. 595-2121

RECREATIONAL INVESTMENT

Trailer Park on 2.64 acres. Owners 2 bedroom home. Four 1 bedroom cottages and one 2 bedroom. 31 campsites, service rooms, 6 mobile home pads. $120,000 full price. Call or write Tom Farmer at 754-3211 or 758-5920 at Nanaimo Realty Co. Ltd., Box 518, Nanaimo, B.C.

TEN ACRES, COBBLE HILL, NEAR RIVER, $42,900. PAUL OSBORNE, 746-5329 or 746-6161. J. H. WHITTOME & CO. LTD. 68 STATION ST., DUNCAN, B.C.

290 FARMS FOR SALE AND WANTED

COURTNEY

66 acres, good soil, excellent for dairy or beef operations. Comfortable 4 bedroom home, large barn, 40x20' machine shop, new 40x28' workshop, currently used for commercial purposes, 24x50' poultry house, separate double garage with workshop, smoke house, 32 assorted fruit trees, 2 wells. 1977 Hay crop over 7,000 bails. This is one of the nicest farms in the area and well worth considering. Call Ron Black or Al MacKenzie, Glacier Realty, 334-2473.

HORSES

9.6 acres of beautiful country side and yet close to town. Fenced for boarding horses, contains barn and loafing shed, workshop, piggery, hennery, tack room. House with new heated swimming pool, could be just what you have dreamed of. Can be yours on trade or exchange. Call today for offer on $129,000.
388-4434 I. G. LIDSTONE 477-0982
WESTMONT REALTY (1977) LTD.

5 ACRE MINI FARM

Well cultivated property with well-kept four-bedroom home in Prospect Lake area. Two natural springs assures adequate water supply for irrigation. Property is across road from class "A" Provincial Park assuring privacy. Price reduced to $95,000. Offers considered.
652-2868 Bill Mosher 656-5584
BLOCK BROS. REALTY LTD.

5 ACRE MINI FARM

Well cultivated property with well kept four-bedroom home in Prospect Lake area. Two natural springs assures adequate water supply for irrigation. Property is across road from class "A" Provincial Park assuring privacy. Price reduced to $95,000. Offers considered.
652-2868 Bill Mosher 656-5584
BLOCK BROS. REALTY LTD.

SMALL FARM WANTED
5 to 10 acres within twenty five mile radius of Victoria. Condition of buildings not too important. Please call JOHN SHAVER 595-2121 National Trust.

NORTH SAANICH
For sale newer home on 5 level acres, treed and pastured, good assumable first mortgage at 9½%, no realtors please. 656-5924.

12.5 ACRE FARM IN OLDFIELD Valley with small barn. $139,000. Further information 656-3463 Ron Tidman, 652-1040 Dave Thomson.

HOBBY FARM, LAKE COWICHAN, 10 acres, 3 bedrooms, pool and barn, $95,900. H.W. Dickie Ltd. 746-5171

293 GULF ISLAND PROPERTIES

GALIANO ISLAND

Neat little house for one on half acre, 3 rooms plus bathroom, sundeck, refrig., range, elect. heat, small workshop. $10,000.

Sunny 1-acre lot at Georgia Hills, fully serviced and ready for building, beach access across the road. $18,000.

Gracious retirement home on 1½ acre over 200 ft. sandstone beach, spectacular view, lawns, paved driveway, veg. garden and greenhouse, carport, workshop. Home has 2 B.R., dining room, utility, brick fireplace, a/o furnace, rugs, drapes and appliances included. $131,000.

Galiano Branch Office,
Jean Lockwood, 593,2250
Galiano, B.C.

MAGNIFICENT VIEW

High on a hill over-looking Fulford Harbour and San Juan Islands, we invite you to inspect this lge., contemporary, unique and functional home. Now has 3 bathrooms — and 1 R.I. in basement area. Ever so many more features that make this Island home on 4 acres a treasure trove. You will marvel at the asink price of only $112,000. Call BAZ PHAROAH 658-8449 or MARY JAMES 388-7298, Office 479-1667.
J.H. Whittome & Co. Ltd.

BREAKWATER ISLAND

One of the most beautiful Gulf Islands. Three homes, set like gems, on 73 acres of virgin forest and beaches. A superb investment. Full particulars, contact: Ross Garner, evenings, 112-985-2910; business, 112-688-4411. Montreal Trust (Vancouver).

PENDER ISL.

Good selection of lots, homes, acreage, waterfront. LOU HENSHAW 629-3493 or write Gen. Del. Port Washington, Pender Isl., V0N 2T0. (Canada Trust 595-5131).

SHARE IN PROPERTY ON beautiful Gulf island. 4000 ft. salt waterfront, 1400 ft. Fresh waterfront, 232 acres. Being set up as cooperative homestead. $13,300, w/$4,000 down. Bob, 206-392-5969.

294 MAINLAND AND OUT OF PROVINCE PROPERTIES

2 BEDROOM HOUSE ON 20 acres in the beautiful West Kootenays. Large barn, honey house, 2 guest cabins, root cellar, lovely garden and ornamentals, good water from year round creek. 5 acres in pasture, balance nicely timbered, $52,000. Phone 592-7961.

160 ACRES IN MANITOBA, $11,500 full price, cash. 479-7572.

Classified Advertising
386-2121

8:00 AM-6:00 PM
MON.-FRI.

8:00 AM-5:30 PM
SAT.

Deaths and funerals

305 DEATHS and FUNERALS

ANDERSON — On November 22, 1978, Hannah beloved wife of Esten Anderson of Victoria. Aged 77 years. Survived also by one son Clarence, Central Saanich, and one daughter Mrs. C. (Ida) Lummerding, Hinton, Alberta. Six grandchildren, two sisters, Mrs. James (Jenny) Bellomy, Belbute, Saskatchewan and Mrs. Walter (Mary) Mitchell, Victoria.
Memorial service Monday, November 27, at 2 p.m. in the Kingdom Hall of Jehovas Witness, 3067 Tillicum Road. Cremation. Arrangements through the Memorial Society of B.C. and First Memorial Services Ltd.

BISHOP — Mary Grace peacefully at Rose Manor on November 22, 1978, in her 89th. year. Survived by one son, Philip and daughter-in-law Aldis of Los Angeles, daughter-in-law Pat, five grandchildren, five great grandchildren.
Funeral services Monday November 27, at 3:00 p.m. in First Memorial Chapel, 4725 Falaise Drive. Cremation. Flowers gratefully declined in favor of donations to the Y.M. and Y.W.C.A. would be appreciated. Arrangements through the Memorial Society of B.C. and First Memorial Services Ltd.

BURBIDGE — In Victoria on November 23, 1978, Constance Emily Underwood Burbidge (nee Constance Lawson), born in Winnipeg in 1898. Widow of Capt. M. Burbidge, resident in Colwood for nearly 40 years and lately of 1116 Hadfield Rd., Esquimalt, B.C. She leaves her sister, Mrs. E. M. Graham in Hampshire, England; sister and brother-in-law, Mr. and Mrs. J.C. Burbidge, Sidney, B.C. and niece and nephew, Theodora and Jack Elmsley, Victoria.
Private funeral service in McCall Bros. Chapel on Monday, November 27, at 1:30 p.m. with the Venerable Archdeacon H.J. Jones officiating, followed by cremation. (Flowers gratefully declined).

BURKMAR — On November 23, 1978, at the Victoria General Hospital, Edward Arthur Burkmar, aged 70, of 213 Crease Ave., a long time resident of Victoria. He is survived by his loving wife Norma at the residence, three daughters, Mrs. Myrtle Johnson of Calgary, Mrs. Maureen Berger of Calgary and Mrs. Sheila Hanan of Victoria; three sons Edward Burkmar of New Westminster, Hugh Burkmar of Victoria and James Burkmar of Calgary, several grandchildren and great grandchildren, nieces and nephews; one sister Mrs. Nell Pimlott of Courtenay and step children Mrs. Carol Kayter of Ladysmith and Mrs. Donna Poirier of Ladysmith, James Giebelhaus of Coleman, Alberta.
Funeral service will be held on Tuesday, November 28, at 3:00 p.m. in the Main Chapel of McCall Bros., followed by interment in Colwood Burial Park. (Flowers gratefully declined), friends so desiring may donate to the Cancer Fund, 857 Caledonia Ave., Victoria, B.C. or to the Victoria Artificial Kidney Fund, c/o Green, Harwood & Munroe, 645 Fort St., Victoria, B.C.

CAMERON — On November 23, 1978, in Victoria at Victoria General Hospital, Mrs. Evelyn Aston Cameron, aged 101 years, late of 606 Douglas St., formerly of Edmonton, Alta. and a resident of Victoria since 1963. A member of St. Andrew's Presbyterian Church. Survived by her loving son, Bruce of Tacoma, Washington, U.S.A. and two grandchildren.
Funeral service will be held Monday, November 27, at 2 p.m. in CUNNINGHAM FUNERAL CHAPEL with Rev. Bruce Molloy officiating, followed by cremation. No flowers by request.

CAMPBELL — On November 23, 1978, in Cowichan District Hospital, Duncan, B.C., Miss Winnifred Annie Campbell of Duncan, B.C. at the age of 68 years. Miss Campbell was a native daughter of Duncan. She was a former member of the King's Daughters and was involved in the Cowichan Music Festival for many years. She is survived by a brother, Mr. James C. Campbell of Duncan, three nieces, Miss Elaine McLennan, and Mrs. E. J. Sherwood (Vivian) of Duncan, and Mrs. W. J. Higgins (Jean) of Port Alberni, two nephews, Mr. Don McLennan in Delta, and Mr. Ross McLean in Port Alberni.
Services for Miss Campbell will be held on Monday, November 17, at 1:30, from Sands Funeral Chapel with Rev. H. Ragg officiating.
SANDS — DUNCAN

CLARK — Suddenly on November 22, 1978, Mr. George Adam Clark, aged 53 years. Born in Lacombe, Alta. and a resident of Victoria and Sooke since 1949, late residence 6782 Eustace Road, Sooke, B.C. He leaves his beloved wife, Rosalyn June, son, Richard, Chemainus, B.C., daughter and son-in-law, Sheila and Garry Collins, Sooke, B.C. and two grandchildren; also four brothers, James, Seattle, Wash., Thomas, Victoria, B.C., Robert, Edmonton, Alta., and David, Fort Saskatchewan, sister Mary MacKay, Red Deer, Alta. He served in the R.C.N.V.R. from 1943 to 1945. George was a member of the Dodge De Sota Master Salesman's Club, St. Andrew's Lodge No. 49, A.F. and A.M. B.C.R. the South Vancouver Island Rangers, The Royal Canadian Legion Sooke Branch No. 54. He was also a well known member of the Trap Shooting fraternity.
Service in the Holy Trinity Anglican Church, 1962 Murray Road, Sooke, B.C. on Monday November 27, 1978 at 1:00 P.M. Rev. Jack Murray officiating. Interment in Sooke Harbour Cemetery. In lieu of Flowers, Donations may be made to the Building Fund, Royal Canadian Legion Sooke Branch No. 54, 6726 Eustace Road Sooke, B.C. Arrangements by the Sands Funeral of Heather, Colwood, B.C.
SANDS — COLWOOD

HASSEL-GREN — In Victoria, B.C. on November 20, 1978, Mr. Frans Arne Hassel-Gren, aged 78 years, born in Mogata, Sweden and a resident of Victoria for the past 12 years, late residence, 3220 Beach Drive; formerly of Vancouver, B.C. He leaves his son, Arne, Victoria, B.C.; brother, Bo, Sweden and nephews.
Service in the Sands Mortuary Limited, "Memorial Chapel of Chimes", on Tuesday, November 28, 1978 at 2:00 p.m. Rev. L. M. Carlson officiating. Interment at the Ocean View Burial Park, Burnaby, B.C.
SANDS — VICTORIA

HANCOX — George Thomas Hancox, husband of Elsie, aged 82, formerly of Moose Jaw and Ottawa, served throughout First World War with the P.P.C.L.I. and in Second World War with the R.C.C.S. and at C.M.H.Q., London, England.
Private service in McCall Bros. Family Chapel, followed by cremation. Flowers gratefully declined.

305 DEATHS and FUNERALS

HOBDEN — On November 22, 1978, Rev. Joshua Dinnage Hobden, C.M., D.D., at Comox B.C., aged 94 years. He is survived by his wife Frances, son Lloyd, Montreal; daughter Mrs. T.K. (Fran) Berry, Comox; sister Mrs. J.S. Sinclair Hanna Alberta, five grandchildren, one great grandchild and nieces and nephews.
Memorial service will be held Sunday, November 26, at 3:30 p.m. in the Comox United Church, Comox, Rev. Dorne Cornish officiating. Friends wishing to make donations to the Dr. J. D. Hobden Scholarship fund c/o Vancouver Foundation may do so as they so desire. Piercy's Funeral Home in charge of arrangements.

JOHNSON — On November 23, 1978, Gustav A. Johnson of Victoria, aged 80 years. Survived by one son, Erik, Victoria and four grandsons.
Private family cremation was held. In lieu of flowers donations to the Colonist 500 Fund would be appreciated. Arrangements through the Memorial Society of B.C. and First Memorial Services Ltd.

MACLEAN — Robert Bruce MacLean, aged 58, who resided near Cowichan Bay, passed away suddenly on November 22, 1978. Mr. MacLean had moved there recently from Esquimalt where he had been employed at the Dockyard. He was born and educated in Winnipeg, where he enlisted in the R.C.A.F. in 1940. He spent many years in England after the war, returning to Canada in 1962. He leaves a son and two granddaughters in England. Also, a sister, Mrs. Carl Mowat, in Saltair, and several nieces and nephews. He was predeceased by his father, Robert MacLean of Saltair, in October 1977. Private memorial services were held.
SANDS — DUNCAN

POPE — At Saanich Peninsula Hospital on November 23, 1978, Mr. S.D. Harold Pope, aged 71 years, a native son of Victoria, B.C., late residence, 2489 Beaufort Rd. Sidney, B.C. Predeceased by his wife, Arthena in 1967. He leaves his daughters, Doreen Pope, Sidney, B.C. and Audrey Pope, Vancouver, B.C. Mr. Pope served with the Royal Garrison Artillery during the First World War and was prominent in civil engineering throughout the Province of B.C. working for the Department of Highways, he was a past president of the Courtenay Rotary Club during the 1940's.
Service in the St. Andrew's Anglican Church, 3rd St., Sidney, B.C. on Monday, November 27, 1978 at 3:00 p.m. Interment at the Holy Trinity Church Cemetary. Arrangements by the Sands Funeral Chapel of Roses, Sidney, B.C.
SANDS — SIDNEY

SANDERS — On November 23, 1978, Blanche Joyce, beloved wife of Reg Sanders of Victoria in her 58th year. Survived also by one son, David, Victoria and one daughter Jennifer, Victoria, three grandchildren, one brother and three sisters in England and a sister Mrs. Molly Haylett, Nanaimo.
Memorial service Monday November 27, at 1 P.M. in the Chapel of First Memorial Services, 4725-Falaise Drive. Rev. Laura Butler officiating. Cremation. Arrangements through First Memorial Services Ltd.

WILLIAMS — In Victoria, B.C. on November 23, 1978, Mr. Raymond Joseph Williams, aged 55 years, born in North Saanich, B.C., late residence, 13 Latess Road, Brentwood Bay, B.C. He leaves his son, Raymond Williams, Jr., Duncan, B.C.; daughters, Judy and Pauline, Seattle, Wash., Antoinette, Muriel and Norma, Brentwood, B.C. and Tracey, Duncan, B.C.; 9 grandchildren; brother, Norman Williams, Cole Bay, B.C.; uncle, George Williams, Seattle, Wash. and several nieces and nephews.
Prayers will be offered in the Sands Funeral Chapel of Roses, Sidney, B.C. on Tuesday, November 28, 1978 at 8:00 p.m. Mass will be celebrated in Our Lady of the Assumption Church, West Saanich Road on Wednesday, November 29, 1978 at 10:00 a.m. Rev. Father William Mudge celebrant. Interment at the Cole Bay Cemetery.
SANDS — SIDNEY

308 CARDS OF THANKS

MRS. ALMA BARNES R.N., wishes to thank all those who gave her comfort in the loss of her dearly loved son, Jack Plant. His children and their families, Lynn, Kathi, Sandy, and John, and great grandson, Randy, wish to express their appreciation also, and particulary to those who travelled many miles to attend the service.

Mr. and Mrs. George Harrison wish to express their heartfelt thanks and appreciation to the hospital and office staff of the Juan-de-Fuca hospitals for the wonderful party and beautiful gifts received Friday, November 17. Special thanks to Marilyn Mus, June Bagley, Carol Cambell, Joan Harvey. Thank you all.

309 IN MEMORIAM

GRUBER — Arlene Frances (Longley). In loving memory of Arlene who left us November 24, 1972.
Time cannot dim the face of love.
The memory of your smile.
The countless things you did for us
To make our life worthwhile.
It broke our hearts to lose you.
But you did not go alone.
For part of us went with you.
The day God called you home.
—Mum, Dad, Frank, Dennis and Family.

MAWLE — Vee departed November 25, 1974.
It surely 'tis a selfish grief
That makes us grieve for thee
For thou shalt be an angel
Bright throughout eternity
—Never forgotten Bob, Cindy, Liana.

PARKER- In loving memory of William (Bill), who passed away Nov.25, 1977.
Always remembered by his friends Ron, Vi, Ted, and Lyn Warren, Minnie Painter.

ROSE — In loving memory of David, who left us November 25, 1975. Missed very much by all his family, Mother Dad, Pat, Ken, and Jim.

WADDELOW Mary passed away November 26, 1977. A Loving wife and mother.
Lovingly remembered by her husband, Walter and Daughter and Son-in-law Isabella and Burt

THEY SHALL GROW NOT OLD AS WE WHO ARE LEFT GROW OLD, AGE SHALL NOT WEARY THEM, NOR THE YEARS CONDEMN, AT THE GOING DOWN OF THE SUN, AND IN THE MORNING, WE WILL REMEMBER THEM.
WITH GRATITUTE, SANDS

310 FUNERAL DIRECTORS

Hayward's (B.C. Funeral Co.)
Thomson & Irving

Funeral Chapels
1625 Quadra St.
386-3505

CUNNINGHAM
FUNERAL CHAPEL
1155 FORT STREET
Phone 384-5512 or 384-8626
Offering dignified moderate service for all. Geo. S. Cunningham, owner, manager.

310 FUNERAL DIRECTORS

Sands

COMMUNITY CHAPELS DEDICATED TO SERVING Vancouver Island Families

HERE WHEN YOU NEED US

Your Seven Community Chapels

VICTORIA	388-5155
SIDNEY	656-2932
COLWOOD	478-3821
DUNCAN	746-5212
LADYSMITH	245-2331
NANAIMO	753-2032

We Care About Vancouver Island Families

Sands

McCall's

MONDAY
BURBIDGE
Mrs. Constance
1:30 p.m. Private Service
Family Chapel

TUESDAY
BURKMAR
Mr. Edward Arthur
3:00 p.m. Floral Chapel
Hancox
Mr. George Thomas
Private Service

TO BE ANNOUNCED
BIETTE
Mr. Milton

McCALL BROS.
Funeral Chapels
1400 VANCOUVER STREET AT JOHNSON

For Funeral Information, Phone 385-4465

FIRST MEMORIAL SERVICES Serving the Public and Exclusive Area. Undertakers for the Memorial Society of B.C. 658-5244.

311 MONUMENTALS

MORTIMER'S
Monumental Works
383-6421
709 KINGS RD. (at Douglas)
FOUNDED 1877

STEWART MONUMENTAL WORKS LTD.
ESTABLISHED 1896
Marble fireplace and tabletops.
1403 May St. 384-3452
Memorial of Distinction

313 MISCELLANEOUS

IN MEMORIAM DONATIONS
to be used exclusively for
CANCER RESEARCH
should be directed to
CANADIAN CANCER SOCIETY
857 Caledonia Ave., Victoria

IN MEMORIUM DONATIONS to be used exclusively for Heart Research should be sent to B.C. HEART FOUNDATION. 1008 Blanshard St. V8W 2H5

B.C. HYDRO AND POWER AUTHORITY
For Sale by Tender
"As Is—Where Is"
REF Q513

5½ miles of wood box Flume supported by trestle stucture.
Tenders in sealed envelopes for purchase and removal of all or portions of above Flume will be received in the office of Mr. R. W. Neilson, B.C. Hydro Box 500, 4400 West Saanich Rd., Victoria, B.C. Phone 479-9311, Local 233. Location of the Flume—Jordan River, B.C. For inspection and tender forms contact Mr. Neilson at the above address. Closing date for all tenders: 12:00 noon, 18 December, 1978.

TENDER FOR CHAIN LINK FENCE

SEALED TENDERS will be received by the District up to noon of Friday, December 15th., 1978 for the supply and installation of:
1,800 feet of 7-foot chain link fence, to be erected on the Sooke Lake Watershed near Sooke Lake.
Plans, specifications, contract, and form of tender may be obtained at the offices of the District, 479 Island Highway, Victoria, B.C.
The lowest or any tender will not necessarily be accepted.

Greater Victoria Water District,
479 Island Highway,
Victoria, B.C.
V9B 1H7

M.V. "GLENDORA III"

PURSUANT to a Commission for Sale of the M.V. "GLYNDORA III" directed to the Sheriff of the County of Victoria, a sale by a ship broker will be held and offers received at D.J. Yacht Brokers Ltd. as herein set out. Particulars of the M.V. "GLYNDORA III" and sale are as follows:

1. General Description—Pleasure yacht built in Costa Mesa, California, U.S.A. in 1969 by Luhrs Boat Company of California.
   Dimensions:
   Length—31 feet
   Breadth—12 feet 7 inches
   Depth—5 feet 8 inches
   Gross Tonnage: 15.49 tons
   Registered Tonnage: 10:54 tons
   Machinery:
   2 Chrysler Gasoline Engines
   2 Shafts
   B.H.P. 450
2. The M.V. "GLYNDORA III" will be sold where is, as is, with all faults as she now lies without any allowance for deficiency in length, weight, quantity, quality or any defect or error whatsoever, particulars not guaranteed.
3. Notice is hereby given to all creditors of the M.V. "GLYNDORA III" that she is arrested and that all claims against her must be filed by Affidavit in the Registry of the Federal Court of Canada, 7th Floor, 700 West Georgia Street, Vancouver, British Columbia on or before 21 days from the date of the publication of this advertisement. Any creditor filing such an Affidavit and any parties to this action may cross-examine the makers of any such Affidavit and may make an application to the Federal Court to dispute any claim filed. The right of any claimants in rem against the M.V. "GLYNDORA III" to the proceeds of any sale, and all questions respecting priorities, are reserved.
4. Prospective purchasers may contact D.J. Yacht Brokers Ltd., attention of Mr. R. Boyle, P.O. Box 2001, Sidney, British Columbia (telephone 656-5558) for further information

Duty Before Game for PM

By JIM ROBB
Times Ottawa Bureau

OTTAWA — Prime Minister Trudeau is leaving the Grey Cup publicity limelight to Conservative Leader Joe Clark this weekend so he can concentrate on preparations for his third major conference of the year with the provincial premiers on Monday, Tuesday and Wednesday.

He and the premiers are meeting for the second time on the country's economic problems. They met last month on reform of the constitution.

Trudeau got his usual invitation to the Sunday game-of-the year but decided to forego the trip to Toronto to get ready for the economic summit, an official in the Prime Minister's Office said Friday.

The prime minister and premiers will search for ways they can jointly point the troubled Canadian economy on the road to "full" recovery, a senior federal official said Friday at a press briefing on the economic conference.

He termed the movement of government to restrain spending and stimulate private sector expansion since the February first ministers' conference as nothing short of "astounding."

"Impressive progress" has been made by the governments, he declared.

This second conference will review that progress and decide on a new mandate for federal-provincial co-operation to stimulate the economy.

The February conference took place against a background of growing government and private concern over the impediments governments placed in the way of economic growth.

One result is an interim report from the Economic Council of Canada on the effect of government regulation on the private sector that will be discussed by the first ministers next week.

Finance Minister Jean Chretien is expected to present an update of a department of finance study on Canada's medium-term economic propsects. The original study was used as the basis for the February conference.

Economic growth in 1978 was lower than expected and the 1979 forecast is for a growth rate of 4 to 4.5 per cent.

A government official said a faster rate of growth was needed in 1980 to put the economy on the road to long term recovery by the following year.

He said a long-term rate of growth of 4.5 per cent would be adequate provided the economy was operating at a potential that "occupies capital and labor to a degree that one thinks is a tolerable long-term average."

The official agreed, however, that a five per cent rate of economic growth was needed to make any impact on the unemployment rate, currently running at about 8.4 per cent.

The prime minister and the premiers go to dinner Monday night at Rideau Hall with Governor General Jules Leger. They are not getting together Sunday night, prior to the conference, at the prime minister's Sussex Drive residence, because several will be arriving late from the Grey Cup game.

The first ministers will look at a wide range of industrial sectors during the three-day conference.

Tories Oppose Strong Region

Recommendations by the regional district review committee that such government be strengthened would be rejected outright by a Conservative government, party leader Vic Stephens said Friday.

Stephens said Tory policy is the opposite of the basic recommendation that would establish four full levels of government almost everywhere in the province.

The committee's long-awaited report surprised many observers last week when it came out in favor of strong regional governments.

Stephens said the committee ignored what he considers to be the fatal drawback of regional governments — the expense and red tape created by adding an unnecessary layer to the bureaucracy.

"When regional districts were set up it was made very clear that they were not intended to be a fourth level of government but simply a mechanism by which residents of unorganized areas could co-operate on joint projects," Stephens said.

"This has proved to be a forlorn hope as one by one the regional administrations have succumbed to the natural tendency to build their own empires."

SHIPPER NOTICE

The undersigned carrier has made application to increase rates and charges in his filed Tariff.
Subject to consent by the Motor Carrier Commission, proposed-rates will become effective on or after January 2, 1979.
Proposed rates may be examined at the offices of the undersigned carrier. Representation may be made to the Superintendent of Motor Carriers, Burnaby, B.C. up to December 4, 1978.

H. H. Williamson
for
Doman's Transport Ltd.
Davinder Freightways Ltd.
Doman-Marpole Transport Ltd.
Doman Industries Ltd. of Duncan, B.C.

NOTICE

ALEXANDRINA SHEARLAW, formerly of 402 Skinner Street, Victoria, B.C. V9A 3B7, deceased, who died at Victoria on 30 October 1978.
Creditors and others having claims against the estate of the said deceased are required to send them to the Executors before 31 January, 1979, after which date the Executors will distribute the said estate among the parties entitled thereto, having regard only to claims of which they then have notice.

WILHELMINA McDOWELL
MARY JOHNSTONE
Executors
P.O. Box 1022,
Victoria, B.C.
V8W 2S6
By their solicitor
R. W. Chard

NOTICE OF INTENT

It is the intention of the undersigned to apply; pursuant to the provisions of the Liquor Control and Licensing Act; to the General Manager, Liquor Control and Licensing Branch, Victoria, B.C. for an "A" Licence to operate a licenced establishment on the premises situated at 740 Burdett Avenue, Victoria, B.C.

CHATEAU VICTORIA HOTEL

Residents or property owners located within a 6 block area or ½ mile radius of the proposed site are requested to Register any objections by writing to the General Manager, Liquor Control and Licensing Branch, P.O. Box 640, Victoria, B.C. V8W 2P8.

Transport Canada Transports Canada

SEALED TENDERS addressed to the undersigned at 739 West Hastings Street, Vancouver, B.C., V6C 1A2 marked "Tender for cleaning Services for Vancouver International Airport, Richmond, B.C." will be received up to 3 p.m. local time December 21, 1978.

Tender documents may be obtained from the office of the Regional Supply Officer, Room 410, 739 West Hastings St., Vancouver, B.C., V6C 1A2 on deposit of a certified cheque for $50.00 for each set, payable to the Receiver General for Canada. Copies are Available for reference purposes only at the office of the Manager, Maintenance Engineering, Vancouver International Airport, Richmond, B.C. The Deposit is refundable on return of the documents in good condition, within 14 days from the date of the tender opening.

Prospective bidders are invited to attend a meeting in the Board Room (#4217) Terminal Building, Vancouver International Airport, Richmond, B.C. on December 7, 1978 at 9:00 a.m. local time to review the specifications and make a complete tour of the premises.

To be considered each tender must be submitted in triplicate on the forms supplied by the Department, and must be accompanied by the security described in the tender documents.

The lowest or any bid not necessarily accepted.

F. D. WONG,
Regional Supply Officer
Canadian Air Transportation Administration

AUCTION TUESDAY 7 P.M.
PREVIEW: Monday & Tuesday

FURNISHINGS: 9 Pce. Walnut D/Room Suite, Walnut Tea Wagon, Wal. Frame Period Style Chesterfield Ste., Barrymore Fren. Prov. Style & Other Chesterfield Stes., Mahogany Nest of Tables, Fine B/India & Other Carpets, Near New & Older Bedroom Suites, Occ. Tables & Chairs, Beds, Dinettes & much more. APPLIANCES: Chest Freezer, 2 Door Fridge, 'Wobbelmess platz 203' Oscilloscope, B/D Skil Saw, TV's OF INTEREST: Waterford Crystal, Silver Flatware and Gravy Boat on Stand, Fur Coat, Fujica 35mm Camera with Wide Angle Lens, Fur Coat, Silkscreen by A. J. Casson (last surviving member of the Group of Seven) NATIVE ARTIFACTS: Over 70 lots incl. West Coast Baskets, Navajo Blankets, 'Klee Wyck' Bowl, 5 Argillite Totems, Carved Wooden Totems, Leather and Bead Work jackets, Moccassins and Gauntlets, Carved Rattle, Stone Points, and more.

AUCTION CALENDAR
Of Highlights to our Regular Tuesday Evening Sales
DEC. 5 — DOLLS & TOYS
DEC. 12 — ANTIQUES & ART
DEC. 19 — COPPER & BRASS
Items are Still Being accepted for these fine Sales

LUNDS AUCTIONEERS and APPRAISERS LTD.
926 Fort St., Victoria
Tel. (604) 386-3308

SAWMILL EQUIPMENT
AUCTION
OF COLDSTREAM PLANING MILLS
EQUIPMENT FROM CROWN ZEE & OTHERS

TUES., DEC. 5th—10 A.M.
PLACE: COLDSTREAM, B.C. (6 mi. E. Vernon)
PREVIEW: MON., DEC. 4th, 9 a.m.-5 p.m.

FEATURING LOADERS—'73 Cat 980-B c/w No. 30 Weldco Gple; '73 & '71 Cat 966 c/w Bkt. & Gple; '73 cat. 90 c/w Gple; '65 Pettibone C154A Carylift; '75 Case 1845 skid steer diesel ldr; '73 Bobcat 610 ldr; SAWMILL EQUIP.—Bradson 2 saw Scragg; Yates 54" band resaw; Salem 6x60 edger; Bradson 24" hog; Yates 5x5 chip screen; Sumner 4x12 chip screen — 5 chippers 48" & 54" 6 & 8 knife Brunette, Yates; ACD feeder; Sutorbilt blower; Coutts 3 blk carriage; headsaw; resaw; conveyors; transfers; rollcases; motor and reducers; electrical; COMP. — G.D. 300 C.F.M. Rotary screw; LIFT TRUCKS — '73 — 20,000 Patrick; '70 — 16,000 Monashee; 66 — 18,000 Hyster; 2 — '71 — 6,000 Ton Motors; Yale 6000; CARS & TRUCKS—2—'78 Camaros; '78 Chev Caprice; '78 Fairmont wagon; '78 Zephyr; '77 GMC 4x4; '75 Ford P.U.; '73 Jimmy 4x4; '75 GMC 6500 T/A C & C; '69 Ford F600; '73 GMC 1 ton; MISC.— Trailers; hand tools; jacks; small compressors; radial arm saws; etc.

UPCOMING SALES
DEC. 9, 1978
CITY OF VANC. SURPLUS EQUIP.

FREE BROCHURES ON EQUEST

MAYNARD'S
INDUSTRIAL AUCTIONEERS LTD.
1233 W. Georgia, Vancouver (604) 685-7378
Branches: Toronto, Victoria, Seattle

rb auction

2 UNRESERVED AUCTIONS

no.1
DATE: DECEMBER 7, 1978. 10:00 A.M.
PLACE: 12021 Musqueam Dr., Surrey, B.C., Canada.
ON BEHALF OF: Gregco Ind. Ltd. and Others.
SALE SITE PHONE: (604) 525-0166

CRAWLER TRACTORS: D8-H's, D6-B, D3, TD20-B, H.D 16, JD 450. CRAWLER LOADERS 955-L's, JD 450. WHEEL LOADERS: 988, 966-C, 950, Trojan 2000, Bobcat. HYDRAULIC EXCAVATORS: MF-450, Case 880, Drott 40, Hopto 300, Hyhoe 3300. MOTOR GRADER: Cat 12F. LOADER BACKHOES: Case 580-B, Long 5 in 1. TRANSIT MIXERS. Dodge, I.H.C. DUMP TRUCKS: K.W., Mack, Ford, I.H.C., Chev. TRUCK TRACTORS: White Freightliner, I.H.C. 4200, K.W. 923. SPARS: Madill 90', R.D.S. 42' Ecologger. LOG LOADER: American 599-C, Lima 44. PICKUPS, SERVICE VEHICLES, TRAILERS: 5—40' Vans, End dumps. ATTACHMENTS, COMPRESSORS, AIR TRACKS, WELDERS, SCREENING EQUIP. and MISC. EQUIP.

no.2
DATE: DECEMBER 8, 1978. 10:00 A.M.
PLACE: 8850 Ash St., Vancouver, B.C., Canada.
ON BEHALF OF: Weldwood of Canada & Evans Forest Products.
SALE SITE PHONE: (604) 327-0442.

PLYWOOD & PLANING EQUIPMENT incl: Joint & edge Glue line, 18—Raimann Veneer Patchers, Lodge & Shipley Columbia Type Hot Plate Veneer Press, Greenleg Panel Edging Saw, Mereen Johnson #600 End Trim Saw, Sweed Ven Bandsaws, E.V. Prentice 120 CLipper, Victor 8' Veneer CLipper, Prentice 8' Crowder, 36" Morebark Debarker, Jeddeloh 8' Panel Feeder, 8" E.V. Prentice Victor Veneer Jointer, 1973 Merritt-Solem 60" Lathe Veneer, Fjellman Model 372 Plywood Press, 2-Clipper Plywood Scanners, 3—E.V. Prentice-Rajman Strip Hogs, Lauchs Sentry Cross Tipple Moisture Meter, Raimann Super Patcher, 2—Globe Electronic Patchers, 2—Hot Patchers, Plug-up Detector, Yates S-800 Sander Drum, Branford Premier 10' Cutoff Saw, Globe rough Cedar Saw, Core Block Splitter, Stacker & Stacker Panels, Bursgreen 10" Table Saw, Bursgreen 14" Radial-Arm Saw, Transfer Conveyors, Mann-Russel Bonding Machine.

auction calendar

Construction & Logging Equipment
SURREY, B.C., DEC. 7th, 1978.
Plywood Plant
VANCOUVER, B.C., DEC. 8th, 1978.
KAMLOOPS, B.C., DEC. 8th, 1978.

Write or phone for FREE Brochure.

RITCHIE BROS.
Auctioneers Ltd.
B.C. Dealers Licence No. D01076A

HEAD OFFICE:
9200 BRIDGEPORT ROAD, RICHMOND, B.C. V6X 1S1
TELEPHONE (604) 273-7564 TELEX 04-355580

A Change of Direction for Fed?

By MIKE HUGHES
Times Staff

VANCOUVER — Members of the B.C. Federation of Labor have decided to march to a different drummer.

The question now is: Does that mean just a change of step or a whole new parade with new directions and swings in policy?

There are certain predictable things ahead for the new look, 250,000-member federation under president Jim Kinnaird.

There is certain to be a cosier relationship between the federation and the NDP, the political arm of the union movement.

Kinnaird told the convention this week and repeated in interviews his contention that the outgoing executive was wrong in publicly "sticking a knife" in the party when it disagreed with positions the politicians took.

The new breed in the federation feels the party has a wider constituency to appeal to than just the labor movement.

For that reason the NDP may not always bow to the union's wishes.

But any criticism of the party should come in private from now on so look for a blackout for public abuse of the NDP by the federation.

Another certainty under the new regime will be more militancy on the part of public sector employees.

Kinnaird feels these employees are the focus of governments' attacks on workers in general and he is convinced they have to learn how to be tougher.

This doesn't mean he is looking to shut down the government or strike other public services. He wants to teach public sector employees how to exert pressure in other ways in order to protect themselves.

One other predictable feature of the new executive will be a change in the federation's public image.

Gone will be the noisy, arm-waving rheteric assorted with former secretary-treasurer Len Guy and past president George Johnston.

Theirs is a style which the Kinnaird supporters believe may once have had a place.

But in today's complex society, with the country facing troubled economic times, there has to be a more reasonable and sophisticated approach to dealing with employers.

"What's wrong with a little statesmanship?" is the way one Kinnaird supporter put it.

But whether there will be a real change in substance during Kinnaird's administration remains to be seen.

For example, what will his approach be to things like picketing, boycotts and other pressure moves?

The assault on the traditionalist forces in the federation was less bitter and divisive this time than when it was tried unsuccessfully in 1976.

The earlier battle was a bloody one but the principals involved in the latest infighting all agree later that labor will have no trouble closing ranks, leaving this week's disagreements behind.

Such solidarity didn't seem posible when the convention began Monday.

The delegates entered the convention centre bitterly divided on the subject of the CLC's handling of last month's postal dispute.

The national labor body chose to remain silent when the postal workers defied a government back to work order and many unionists attacked its stance as a jellyfish move.

They expected the CLC to pull out all the stops in support of the post office workers.

Charges and counter charges flew across the floor of the convention, peaking on Tuesday when both Jean-Claude Parrot, president of the Canadian Union of Postal Workers, and CLC president Dennis McDermott addressed the delegates.

It clearly split the convention along militant-moderate lines.

That same characterization was then given to the Kinnaird group and his opposition. It became a battle between the progressive, moderate troops who were said to be trying to wrest control from the militants.

One of the more interesting features of the five-day convention was the role played by public sector unions — The B.C.l Government Employees Union, CUPW, the Canadian Union of Public Employees and the Public Service Alliance.

These unions and their problems took up much of the delegates' time. The industrial unions had dominated conventions in the past.

IF YOU WANT A FUTURE
CONSULT US — about the nature of society — VIA THE SOCIALIST FULCRUM
Griffin Books
587 Johnson St.
Samples:
Socialist Party of Canada
Box 4280 Station A
Victoria, B.C.

Labor's New Boss A Velvet Glove . . .

Times Staff

VANCOUVER — The new leader of organized labor in B.C. is a softspoken individual whose slight Scottish accent betrays his Edinburgh birthplace.

Jim Kinnaird, elected president of the B. C. Federation of Labor Friday, cut his trade union teeth in Britain as a member of the electrical trade union.

KINNAIRD
. . . softspoken

He's an electrician by trade and about five years after he came to Canada in 1955 he began the climb up through the executive of his B.C. union.

He served on the executive council of the International Brotherhood of Electrical Workers in the early 1960s and was business manager beginning in 1965.

Other steps on the way to the top included stints as vice president of the B.C. Federation of Labor and vice president of the building trades council.

In 1972 he became the first full time president of the building trades council, a position he resigned for the job of assistant deputy minister of labor in the NDP government in September, 1973.

He worked close to the levers of provincial power for 19 months and then quit because he was "fed up with being a bureaucrat."

Later he wrote a comprehensive report for the government on what was needed to cure the labor ills in the construction industry.

He served again as president of the B.C. and Yukon Building and Construction Trades Council and was instrumental over the past year in what was seen as the tough task of unifying all 17 construction trade unions into a joint bargaining council.

Kinnaird has a reputation as a strong, practical labor leader and those supporting him feel he can bring a more reasonable leadership to B.C.'s often rambunctious labor body.

In interviews and on the floor of this week's federation convention, the 45-year-old leader showed a different style from previous chief labor spokesmen.

Kinnaird is quiet and doesn't engage in the rhetoric and shouting so often associated with trade union leaders.

Those who back Kinnaird say this is the difference between their new leader and those who want a continuance of the traditional approach to labor leadership.

They feel the rhetoric of the 1930s is gone and a more reasoned statesman-like approach is coming to the fore.

Questioned about what kind of changes can be expected from the federation, Kinnaird says they will be changes of style rather than swings in policy matters.

He gets angry when people characterize his approach as moderate as compared to militant.

Kinnaird said he has been involved in some militant situations before and is prepared to get tough when he has to.

But, he adds, getting tough doesn't always mean "hitting the bricks" or calling a general strike. It sometimes just means knowing how to exert the maximum amount of pressure in order to get a good collective agreement.

No Scars to Heal Under New Leaders

VANCOUVER — The advocates of a a new style of leadership in the B.C. Federation of Labor were successful Friday in getting all but one of their major candidates elected.

The so-called unity slate of successful presidential candidate Jim Kinnaird won seven of the top eight federation executive positions.

The only one defeated was Monty Alton, assistant director of the United Steelworkers of America, who failed to win the second vice-presidency position.

He lost out to Don Garcia of the longshoreman's union, who was part of the "solidarity" slate of Bob Donnelly.

Donnelly ran against Kinnaird but was defeated by a vote of 626 to 472.

Dave MacIntyre, who replaced Len Guy as secretary-treasurer earlier this year, was returned to that post.

He defeated Donnelly candidate Al Peterson, international representative of the Retail, Wholesale and Department Store union.

Kinnaird and his supporters said following the election the results were very satisfying and predicted with the kind of mandate given them, they will be able to bring about the changes they want.

Kinnaird said he feels the election did not create any deep divisions among the union members and they will now close ranks and provide a united front.

He said the main focus of the federation's new executive will be on what the labor movement sees as a concerted attack by government on public sector unions.

He said there has to be an educational program in an effort to teach public sector employees how to exert the maximum amount of pressure in order to protect their members and help them to bargain effectively.

Another area of attention will be on the so-called right-to-work proposal, which labor leaders see as an effort to destroy the trade union movement in B.C.

"It's a definite danger and we'll be concentrating on that."

Donnelly said following the election he respects the choice of the delegates.

He said he hopes the election will not result in a swing away from the tough, militant approach which the federation has used in the past to win so many battles.

Donnelly said he felt Kinnaird was successful because he is well known, particularly among the building trade unions.

Other officers elected Friday included:

Jack Munro (International Woodworkers of America) first vice-president; Mike Kramer (Canadian Union of Public Employees) third vice-president; John Prior (B.C. Government Employes Union) fourth vice-president; Joy Langan (International Typograpichal Union) fifth vice-president and Roy Gautier (B.C. and Yukon Building and Construction Trades Council) sixth-vice president.

Police in Crash

DELTA (CP) — Police have launched two separate investigations into the death of a motorist killed Wednesday when his car collided with a police cruiser in this suburb south of Vancouver. Michael Varelis, 28, of here, was killed when an RCMP cruiser from nearby Surrey slammed into his car at a controlled intersection here.

FISH DONATED TO STRIKERS

VANCOUVER — Striking steelworkers and their families in Sudbury, Ont., have been promised about $55,000 worth of assistance from B.C. trade unionists, including 40,000 pounds of herring.

The herring will be caught and donated by members of the United Fishermen and Allied Workers Union. The fish is estimated to be worth about $1 a pound.

Added to that is about $6,000 pledged to the steelworkers by the International Woodworkers of America to pay for shipping costs.

A total of $2,729 was collected from among the more than 1,000 delegates at this week's B.C. Federation of Labor convention and that amount was matched by the federation for a total of $5,458.

The steelworkers in Sudbury have been on strike for several months now in a battle against Inco.

Earlier the convention was told that plans are being made for a convoy of trucks to bring turkeys for the strikers families around Christmas.

The shipment will come from the United Auto Workers in St. Catherines, Ont.

Special Offer
FOR PRIVATE PARTY CLASSIFIED ADVERTISERS
Use this handy coupon to place your Classified Advertisement and save money

Name ....
Address ....
Phone No. ....
Signature ....
No. of insertions .... Amount Enclosed $

FILL OUT AND MAIL TO
SPECIAL OFFER
Victoria Press,
P.O. Box 300,
Victoria, B.C.
V8W 2N4.
OR
DELIVER IN PERSON TO
2621 Douglas St.,
Victoria, B.C.

Your ad will run as soon as possible upon receipt of this coupon and payment or please specify consecutive dates

Classification Number .... 10 WORDS MINIMUM

10 Words for 1 insertion in The Daily Colonist and Victoria Times: $1.20
12¢ for each additional word.
10 Words for 3 insertions in The Daily Colonist and Victoria Times: $2.85
28¢ for each additional word.
10 Words for 6 insertions in The Daily Colonist and Victoria Times: $4.50
45¢ for each additional word.

Victoria Press Box Charge $3.25 per month.
Replies to be mailed Replies to be held for pickup.

All ads must be written in regular classified style, and run on consecutive days.

All real estate, mobile home, rental and business advertising is considered to be commercial advertising and will not qualify for this special offer.

SEND CHEQUE or MONEY ORDER
— NO REFUNDS —

THE DAILY COLONIST AND VICTORIA TIMES

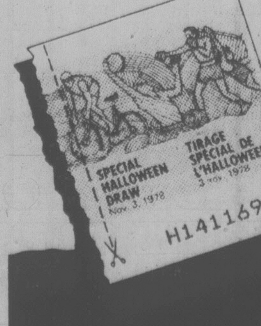

T.G.I.F. NOV.24th. WINNING NUMBERS.

Now the Special Halloween Draw portion of your Draw 10 ticket can win you up to $100,000 in any one of the 6 Special Friday Draws. If your Special Halloween Draw letter and number match those drawn you win.

H141169......$100,000
H-41169......$1,000
H--1169......$200
H---169......$100
H----69......$20

Winning ticket numbers from the Halloween portion for the T.G.I.F. Draws will be randomly drawn from the Super Surprise packages available for purchase at any time up to the Main Draw on December 1st.

In the event of discrepancy between the above number and the official computer print-out, the latter shall prevail.

Loto Canada
The National Lottery

WAREHOUSE FOOD STORES
3475 QUADRA ST.
BURNSIDE PLAZA
877 GOLDSTREAM, LANGFORD
OPEN SUN. 10 TO 6
OPEN EVERY NIGHT 'TIL 9
PRICES EFFECTIVE SUN., MON., TUES.
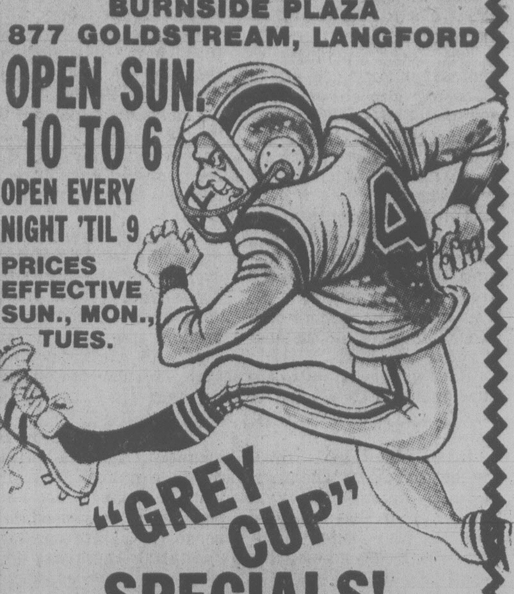
"GREY CUP" SPECIALS!
We reserve the Right to Limit Quantities

Carnation Flaked White Albacore TUNA 6½-OZ. TIN 1.19
Daddy Crisp POTATO CHIPS 5-OZ. PKG. 79¢
York Unsweetened GRAPEFRUIT 48-OZ. TIN 79¢
ALL COCKTAIL MIXES 10% OFF REGULAR PRICES
LIBBY'S PURE PUMPKIN 3 14-OZ. TINS 1.00
CLOVERLEAF SMOKED OYSTERS 3-OZ. TIN 89¢
McCAIN DELUXE PIZZA 21-OZ., EA. 1.99
HEINZ MUSHROOM SOUP 3 10-OZ. TINS 89¢
NO. 1 COOKING ONIONS 3 LBS. 29¢
NO. 1 IMPORTED TOMATOES LB. 39¢
RIB STEAK GRADE A BEEF, grain fed. LB. 1.99
BRAISING RIBS GRADE A BEEF, grain fed. LB. 99¢

EX-TIMES PUBLISHER RETIRES

Keate Ends 43-Year Career

VANCOUVER (CP) — It's not the way Stu Keate wanted it to end.

After 43 years in the newspaper business, publisher of the *Victoria Times* from 1950 to 1964, and the publisher of *Vancouver Sun* since, Keate is easing himself out of a newspaper office almost deserted owing to a labor dispute that has shut down Vancouver's two daily newspapers.

"I'm in a strange office after all these years and in a strike situation which is just kind of sickening," said Keate in an interview. "So it's a bit awkward and I hate like hell to leave the business at a time like this.

"But I'm very happy about (new publisher Clark) Davey — he's a crackerjack newsman.

"On the other hand, I think I'm the kind of guy who needs to see people and talk to them. I enjoy that interplay that we have in our business — every day coming into the office and there's 100 people to talk to.

"So I'm wondering, if I hole up in my library and start punching away at a typewriter, whether or not I'll be able to stand the silence."

Working on a book about the growth of newspaper groups in Canada, Keate will experience a solitude unique in his newspaper career which started when he graduated from the University of British Columbia in 1935.

When he first landed a job as a sports writer with *The Province* at $22.50 a week, the newspaper's marine editor still wrote his stories in longhand using a pencil. As he leaves, the business is in the midst of an electronic revolution.

Computers that record stories displayed on miniature television screens can also, rather perversely, eat up the words at a slip of a finger.

"It's a young man's game," said Keate, 65, who has officially retired from the evening newspaper, but now is helping Davey, the former managing editor of the *Globe and Mail*, find his way around the new job.

Keate worked in Vancouver and Toronto before joining the Royal Canadian Navy with which he saw service in both the Atlantic and Pacific theatres during the Second World War.

In 1945, he went to Time Inc. in New York as contributing editor and, in 1947, became *Time-Life's* Montreal bureau chief. He was named publisher of *the Victoria Times* in 1950, moving to *The Sun* in 1964.

As well as being elected to the Newspaper Hall of Fame and made an Officer of the Order of Canada, Keate served as president of the Canadian Daily Newspaper Publishers' Association in 1963 and of The Canadian Press from 1964 to 1966.

Even more important than the obvious technological advances made during his career, said Keate, are the changes of attitude in the press.

"In the old days, *Maclean's* magazine would regularly, every month, have a write-up about some tycoon. And you knew privately that he was a brigand and a rascal, but it would all come out Rotary Club, Chamber of Commerce — what they call a puff piece.

"Well you can't do that anymore," he said. "I think that's probably why, in a way, newspapers are not as popular as they used to be because you are constantly alienating segments of society, one by one, as you go on the attack and reveal scandals of one kind or another.

"They hate you for it."

Keate said he believes it is a publisher's job to create a climate of freedom for a newspaper's writers. He also has strong opinions about what people want to read — for example, Margaret Trudeau's autobiography.

"I'm sure that particularly people in Vancouver will read every line you write about Margaret Trudeau. They'll pooh-pooh it and say it's sensational or scandalous, but they'll read it."

Keate's book on the newspaper industry, which he hopes to publish next year, will rely heavily on the anecdotes he has collected throughout his career.

When he's not writing, Keate plans to play golf, catch up with his reading and do some volunteer community work.

Such retirement activities, however, will not take up all his time as he will still participate on an advisory committee at the *Sun* — it would be impossible for him to retire completely.

"You know, I got my pharmacare card three weeks before I reached 65," he said. "I really resented it.

"There's some guy sitting over in Victoria, sitting there with a big boot saying 'Hey, you're an old man now. Here's your official Chargex.' "

COLONY
CARLOS
JOINS THE GIRLS
NEXT WEEK

SALE
78 DATSUN DEMOS
and COMPANY CARS
Priced
$600 to $1300
Less than New

THREE POINT DATSUN
2620 GOVERNMENT
at Hillside
385-6737
dlr. lic. 00740A

Mines Earn Billions

JOHANNESBURG (AP) — A South African mining magnate says the country's mineral riches are expected to earn more than $7 billion this year and more than $11 billion in two years. L. W. P. Van Den Bosch, an executive director of Union Corp., said Friday that South Africa's growth in the mining industry averaged 20 per cent a year. South Africa exports gold, platinum, gem diamonds, chrome and manganese, as well as uranium, coal, nickel, copper, tin and silver.

Deportation Stands

VANCOUVER (CP) — A former member of the Palestinian Liberation Organization, who has said he will be quartered by camels if returned to North Yemen, will be deported there as soon as the immigration department can make the necessary arrangements. Mahmoud Taher Megalli, 35, who was charged with attempted murder of a prison guard after serving 4½ years for smuggling hashish, had his bid to remain in Canada rejected Wednesday by British Columbia Supreme Court.

Deluxe Style and Quality
3-ROOM GROUP
Living room, kitchen and bedroom
Complete Only $1290
Available as low as $50 down and $50 per month. Includes 5% tax and financing. 36 month plan on approved credit. First monthly payment Feb. 1979.
The Traders
715 Finlayson
Phone 388-6264
WIDE OPEN . . . 7 DAYS A WEEK

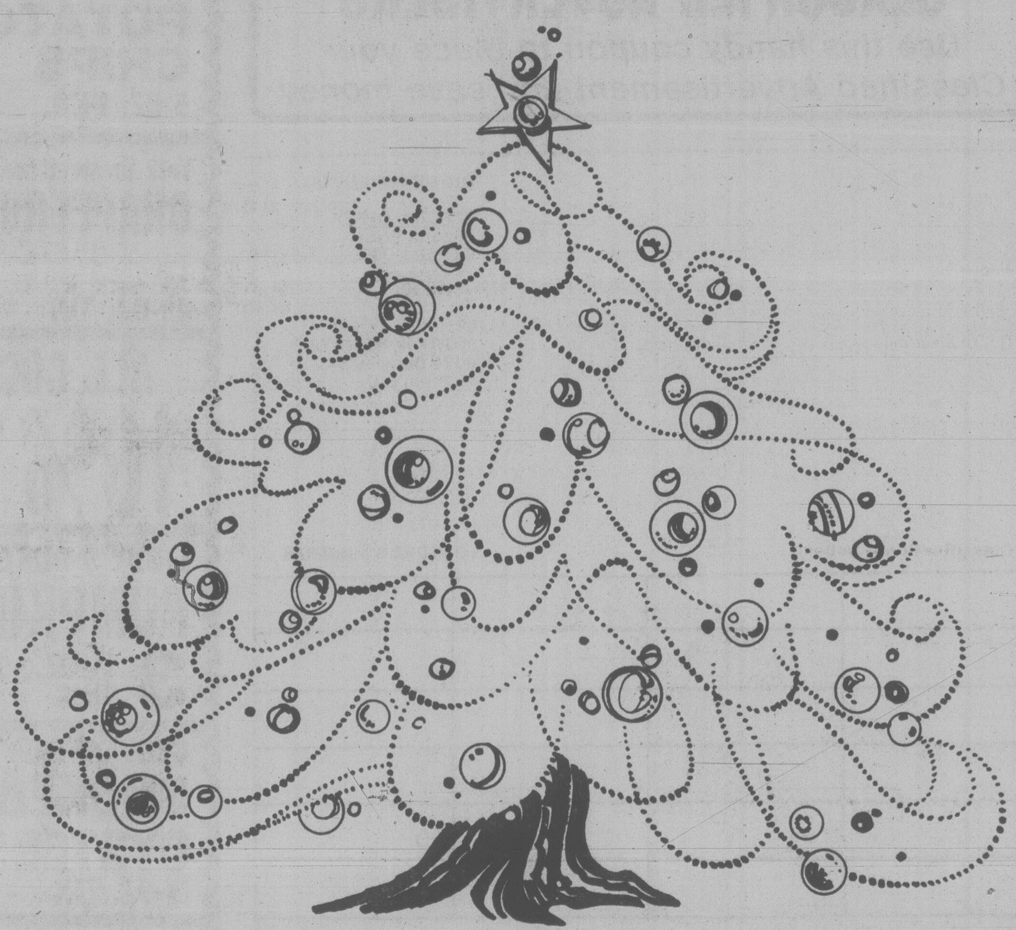

The People Tree

Back again at Eaton's to Help those less fortunate through the

Colonist 500 Fund

Once again Eaton's offers our customers the opportunity to assist those less fortunate than themselves. You can make your donation to the Colonist 500 Fund on Eaton's Floor of Fashion. The proceeds from this fund are used to brighten the Christmas season for 500 of the area's less fortunate citizens.

People Tree - Floor of Fashion

EATON'S

EATON'S

Helena Rubenstein's "South Pacific"

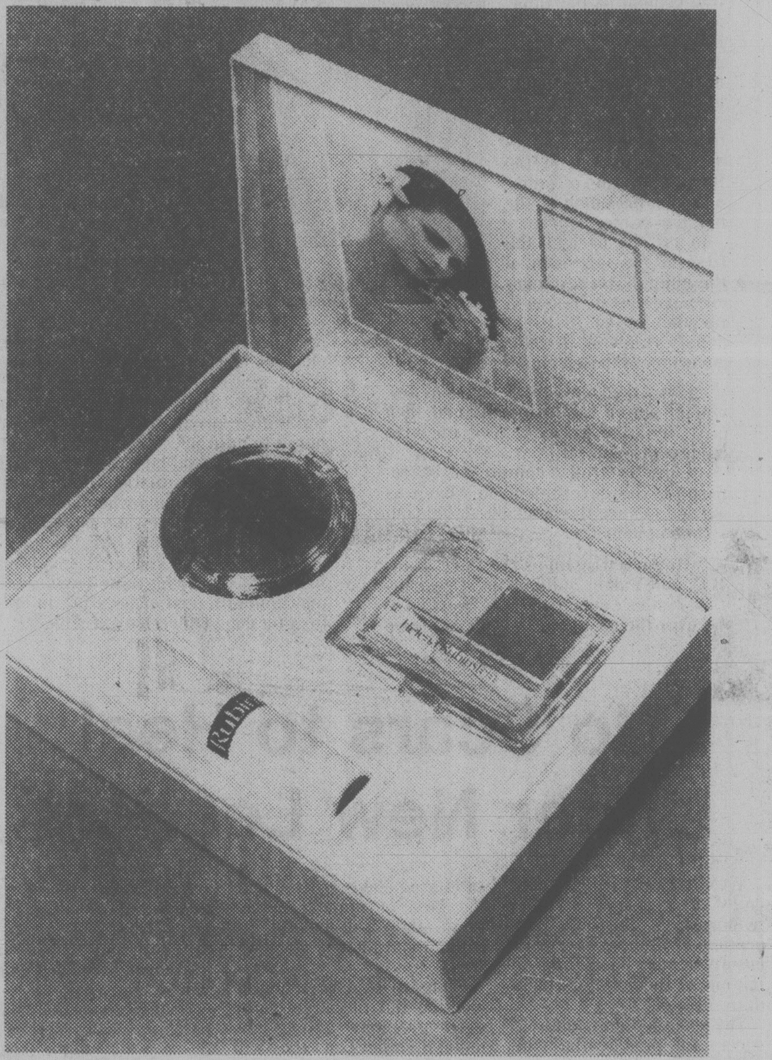

a treasure chest bonus of colors from the deep.

From the breathtaking reefs of the South Pacific comes a treasure chest of soft, sensual shades. Beige Pearl and South Sea Lavender eye shadows. Barely Coral cream care lipstick. Fresh Peach blushing cream. All beautifully gift boxed. And yours as a bonus from Eaton's with any Helena Rubenstein purchase of **7.50 or more.**

Meet our Rubenstein beauty consultant, Faye Yamamoto, November 27th through 31st. She'll be on hand to discuss any of your skin care questions. Assisted by Eaton's own Rubenstein Cosmetician, Rita Godbout. **Special Promotion continues to Dec. 8th.**

Cosmetics, Main Floor.

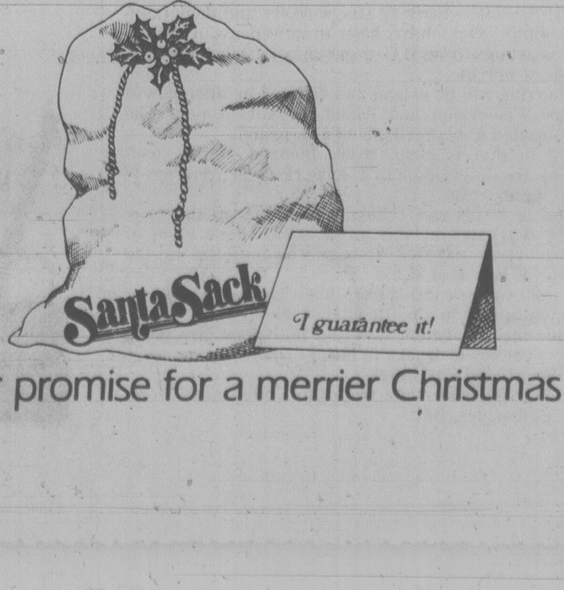

Our promise for a merrier Christmas

EATON'S

Have a Comfortable Easy Care Home All-Year Long

Let Eaton's qualified tradesmen bring your home up to a new standard of efficiency; both saving of heat in winter and keeping cooler in summer. We can also eliminate many of the time consuming chores around the home with our top quality aluminum products. Call the dependable people at Eaton's now — and make life easier on yourself.

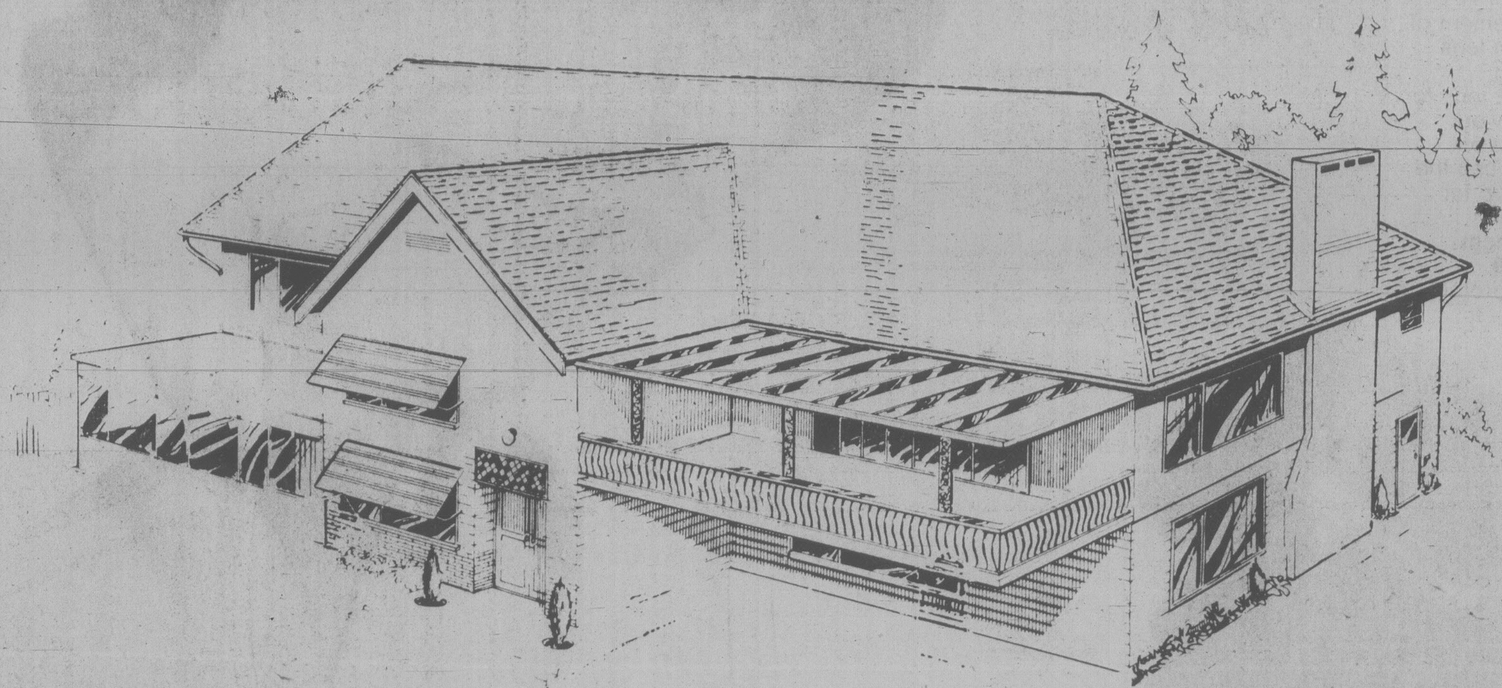

Enjoy Your Patio/Sundeck Whatever the Weather

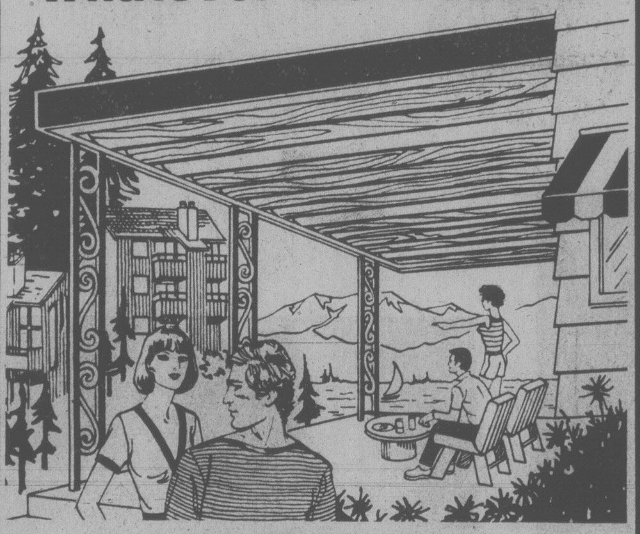

Aluminum Sundeck/Patio Cover

A patio cover that is designed to enhance the appearance of any home. Available in rich, golden oak or walnut woodgrain finish with domed skylight to keep your patio bright and airy — so you can enjoy the outdoors on your sundeck or patio, rain or shine!

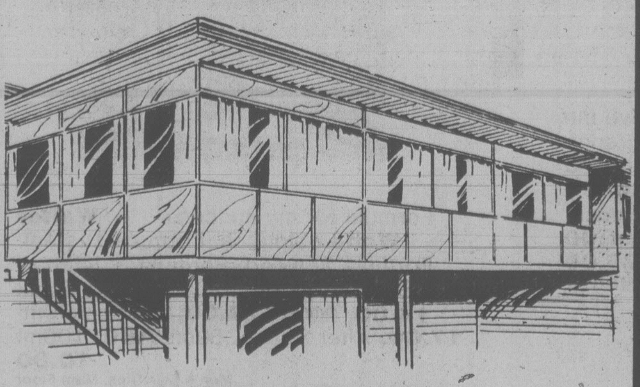

Aluminum Sundeck/Patio Enclosures

These handsome aluminum enclosure add a new versatility to your sundeck or patio; allowing virtually all year use and ensuring your privacy. Handsome color keyed panels should never need painting. Screens included for all window openings. Available in 16 colors.

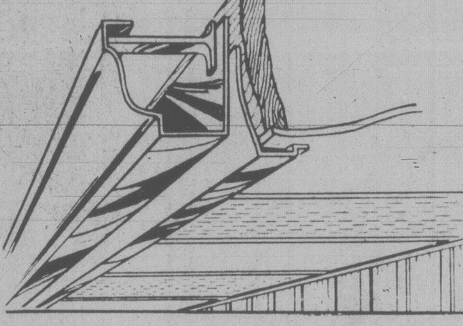

5-Inch Continuous Aluminum Gutters and Soffit Systems

Seamless from end to end and complete with facia board covers in matching baked enamel finish. Custom installed and guaranteed by Eaton's.

Double Glaze Aluminum Windows

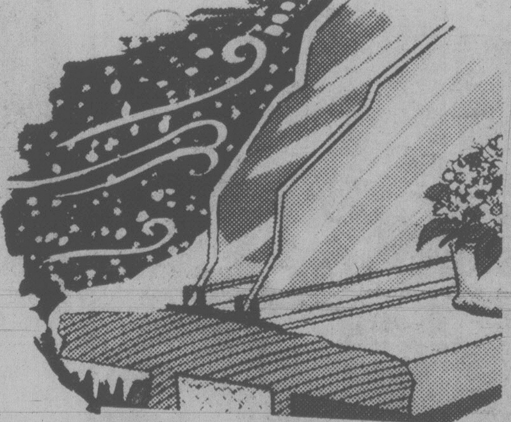

The dead air space between the two panes of glass provide an insulation barrier between the inside of your house and the cold outside to save you chills and heating costs. Free-sliding sash is a breeze to open and close and is removeable from the inside for easier cleaning. Windows come with aluminum screens and sill covers.

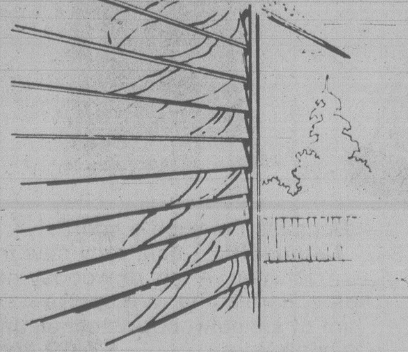

Insulated Aluminum Siding

Insulation keeps heat out as well as in, so this insulated aluminum siding can help make your home more comfortable all year long. The baked-on enamel finish will not blister, flake, peel or rust, and will keep your home looking beautiful.

Loose fill Blow-in Insulaton for Walls and Attics

Warm in winter, cool in summer with savings in cooling/heating costs: that's the properly insulated home. Even older homes can now have their insulating qualities updated with this method of insulating. Loose fill cellulose fibres are power blown into attics and walls. These fibres are fire retardant, odour free, mildew proof and insect retardant.

Special Offer

NOW 'til Dec. 2nd

Save 10%

On Material Costs When We Install Inside Mounted Storm Windows

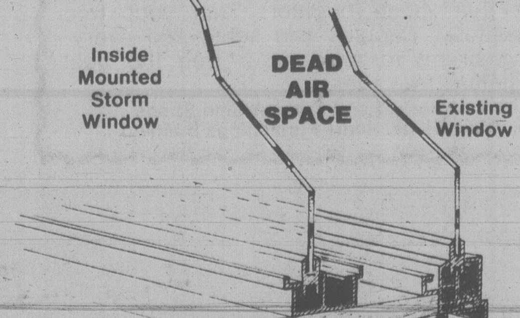

Now you can get many of the practical heat saving benefits of double glazed windows by having these inside mounted storm windows installed in your home. Creates a dead air space between itself and existing windows to give greater insulating qualities. Glazed sections slide open for warmer days, and are easily removed for cleaning. Save now by placing your order before Dec. 2 then continue saving on fuel costs all winter long.

All Installations Performed by Qualified Tradesmen and Guaranteed by

EATON'S Home Improvement Centre

Phone Now for a No Charge Estimate and Design Service

388-6407

Use Your Handy Eaton Account Card

"If she could read my mind . . ."

If I had this

Sankyo LXL225 movie camera

I could capture all the excitement of Christmas morning. Its zoom lens brings anything I'm shooting close-up. It has a fast F/1.2 lens for lowlight shooting. No guesswork either because it has automatic exposures. When it's not in use the convenient hand grip folds up for compact storing. Comes with complete instructions. (Penlight batteries are extra.) **169.99**
How about a carry case to protect my movie camera? **15.95**
Cameras, Lower Main Floor

Eaton's Red Basket and Trim-a-Home Shops

The Red Basket shop is a confection of color with ribbons, bows, stickers and cards. Everything you need to make your Christmas just that much brighter! Trim your tree beautifully. Baubles and lights and everything bright to make your tree the best Christmas tree ever.

Red Basket and Trim-a-Home Shops, Main Floor, Home Furnishings Building

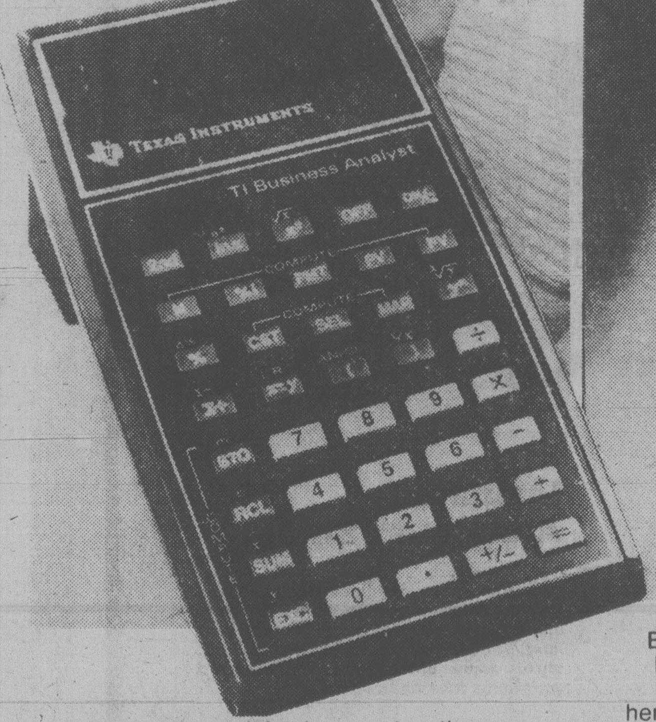

Just what I need for income tax time . . . **Texas Instrument SR-40 hand calculator.** Handles 15 sets of parantheses. Calculates in degrees, radians or grads. Figures most trig and long functions. Comes with rechargeable battery, charger and case. **39.95**
Business Machines, Lower Main Floor

Because I'm such a sport . . . give me **Lagerfeld.** A rich, racy new fragrance for men. A mix of woodsy notes and herbs, florals and rare spices . . . with a hint of sandalwood, patchouli and musk.
Cologne Spray .... **17.00** and **21.00**
After Shave .... **18.00** and **26.00**
Men's Toiletries, Main Floor

Formula for my success . . . **Walter Wolfe** colognes. Formula 1: steel. Formula 2: wood. Formula 3: leather. Sport Colognes, 50ml **9.50,** 100ml **14.00,** 200ml **22.00,** Spray, 100ml **17.00,** After Shave, 50ml **7.50,** 100ml **10.00**
Men's Toiletries, Main Floor

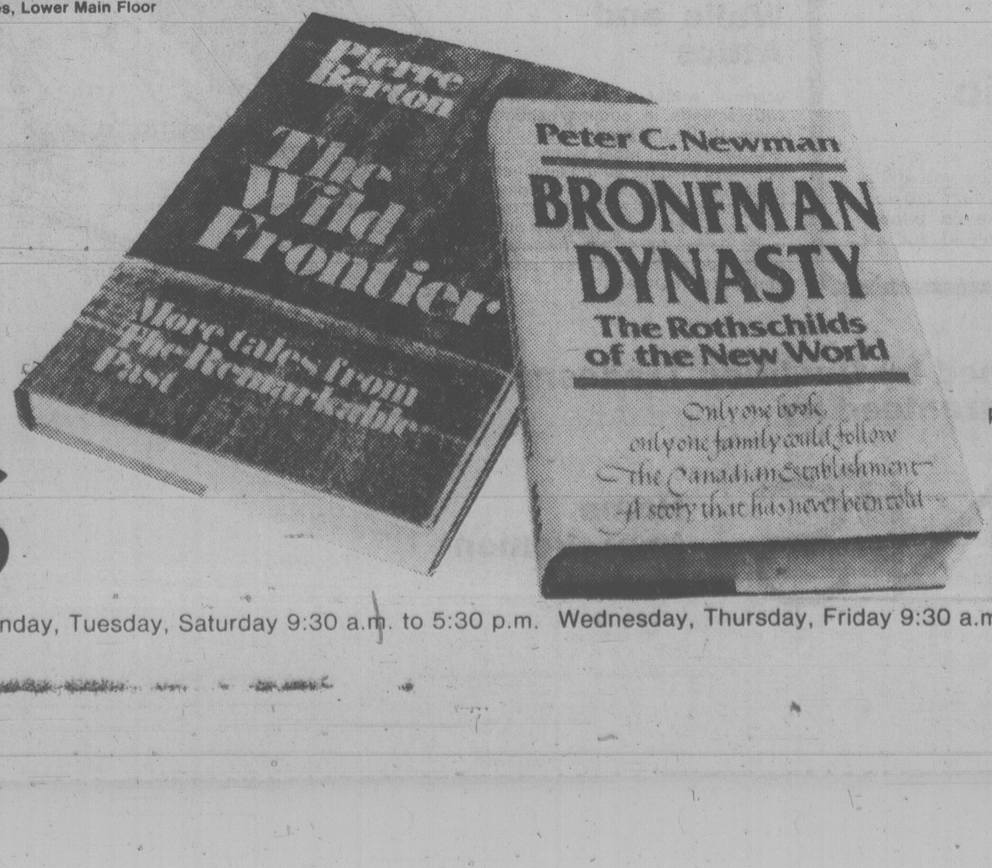

. . . and for some interesting reading over the holidays. **"The Wild Frontier"** by Pierre Burton spans more than two centuries and four thousand miles. It's about Canadians, and seven in particular, hardcover, **14.95**
"Bronfman Dynasty" by Peter C. Newman. Only one book, only one family could follow The Canadian Establishment. A story that has never been told . . . until now. Hardcover, **17.95**
Books, Lower Main Floor

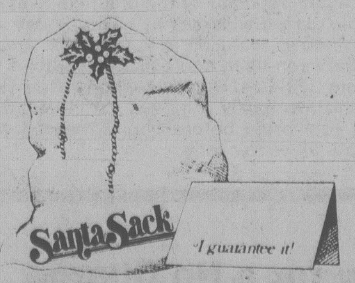

Our promise for a Merrier Christmas

EATON'S

BUYLINE 388-4373 Sotre Hours: Monday, Tuesday, Saturday 9:30 a.m. to 5:30 p.m. Wednesday, Thursday, Friday 9:30 a.m. to 9:00

EATON'S

"Daddy, today Mummy took me to Toyland. All I want for Christmas is . . ."

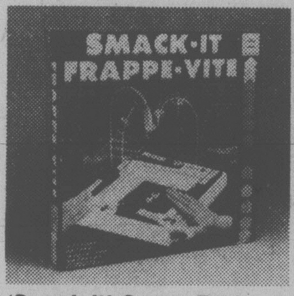

'Smack it' Game. Fun! — Ages 5 to adult. Toss dice into well, if it's even, smack it. Takes a quick hand! **10.99**

Angels Adventure Van — Charlies' Angels deluxe custom van. T-Bar roof, grill oven, secret control panel. By Hasbro. **16.99**

Sale on Lego Jeep — For ages 3 and up. A creative new toy with 56 pieces to assemble. By Samsonite. **4.99**

Lego Building Set — 307 brick pieces to build models without instructions. Now on sale! **15.99**

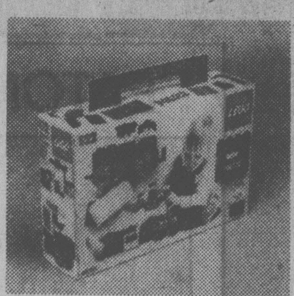

Lego Police Station — A pre-school building toy for girls and boys from 1½ yrs. and up, 26 lg. pieces. **10.99**

Lego House Set. Save! — 6 yrs. and up. 233 pieces with mini-figures by Samsonite. At Eaton's. **11.89**

Lego Railway Station — 1½ yrs. and up. Includes: figures, dogs, cats, little people, wheelbase, doors. 51 pieces. **16.99**

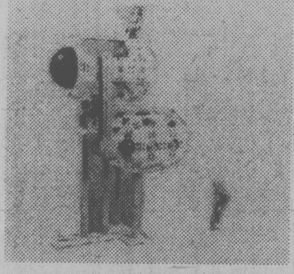

Micropolis Building Set — Interplanetary Headquarters with snap-together pieces. Kids love this set! On sale. Reg. 14.99. **12.74**

Space Glider Warriors — Flying micronauts. Choose Space Glider, Galactic Warrior, or Acroyear! **4.24**

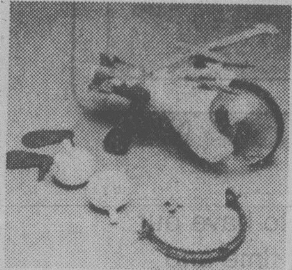

Micronaut Hydrocopter — Land or water vehicle. Rolls on caterpillar tracks; or with aquapropeller. **8.49**

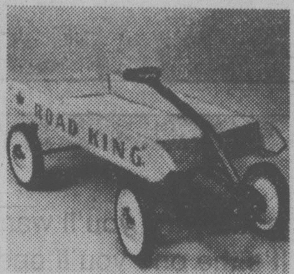

28" Wood Wagon. Save! — Approx. 11½"x28" long. ¾" tires. Hardwood birch box. Some assembly. **27.99**

Save! 10" Tike Trike — Extra lg. fork and frame. 2" head; ¾" tires. In Dark Royal Blue. **18.69**

Seville Mini-Bicycle — Hi-rise handle bar. Coaster brake, polo saddle. Adjustable "sissy" bar. On sale. **50.99**

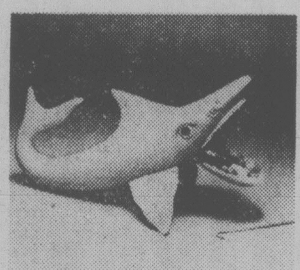

The Game of Jaws — Ages 6 and up. One wrong move and the jaws go snap. 2-4 players. **9.99**

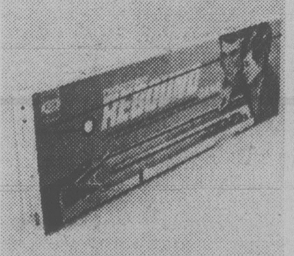

Rebound Game on sale — Ages 8 and up. Action game with trick shots, angle shots, bank shots. 2-4 players. Reg. 12.99. **10.99**

Midi Mighty Mo vehicle — Ages 3 and up. Motorized/no batteries. Pushes objects, climbs hills. 6 trucks choice. Reg. 11.99 **9.99**

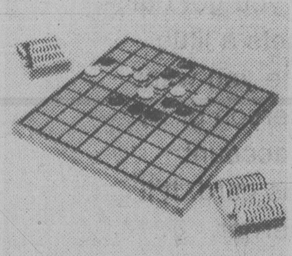

Pocket Othello Game — Strategy game; ages 8 to adult. Take-a-long size, with raised ridges. Reg. 6.99. **5.94**

Magnetic Muppet Board — Portable chalkboard. Ages 3 and up. Includes: Sesame St. characters, chalk, eraser. Reg. 10.99. **9.34**

Super Jock Hockey game — Ages 6 and up. Slap shot game for 2 players. With Super Stick! Now on sale. **11.89**

Rub-A-Dub Dolly. 17" — Water tight doll, with moveable arms, legs. Give her a bath. At Eaton's. **18.69**

Baby This 'n' That. 14" — Squeeze her toes and her arms and mouth moves. Talks on the phone, brushes teeth. **15.29**

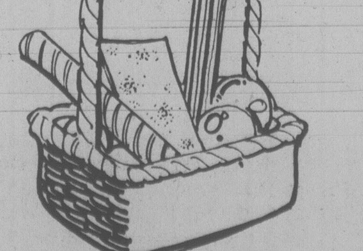

Red Basket Shop
For all your gift wrap needs. It's a collection of colors in ribbons and bows, stickers and papers. Everything you want to make your Christmas giving brighter.
Red Basket Shop, Main Floor, Home Furnishings Bulding

Gift Wrapping Service
All thumbs when it comes to tying up a pretty parcel? Eaton's experts to the rescue! You may select the color, paper and ribbon or leave it up to us ... for a nominal charge.
Service Centre, Second Floor, Home Furnishings Building

Pepsi Cola Set. Save! — Delivery van, trailer, fork lift, cases. Esso Road Service Set — Both sets. Reg. 13.99. **11.89**

Save on Das Clay Set — Model with tools, dry, paint with Squish, then apply KAmi-Das glaze. At Eaton's. Reg. 15.49. **12.99**

Limited Quantities.
Toys, Lower Main Floor
Also available at or through Eaton's Duncan

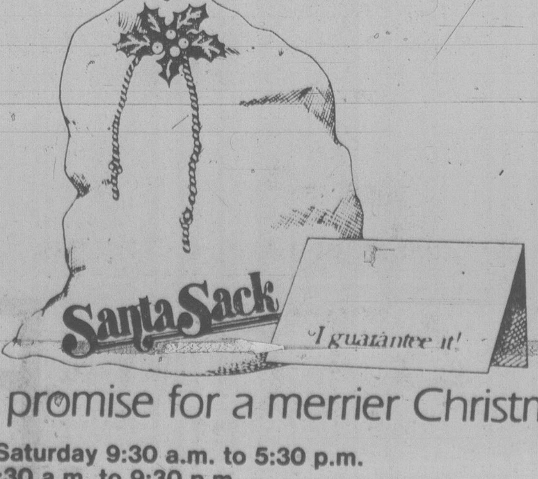

Our promise for a merrier Christmas

BUYLINE 388-4373 Store Hours; Monday, Saturday 9:30 a.m. to 5:30 p.m.
Wednesday, Thursday, Friday 9:30 a.m. to 9:30 p.m.

Did you get our Christmas Card?

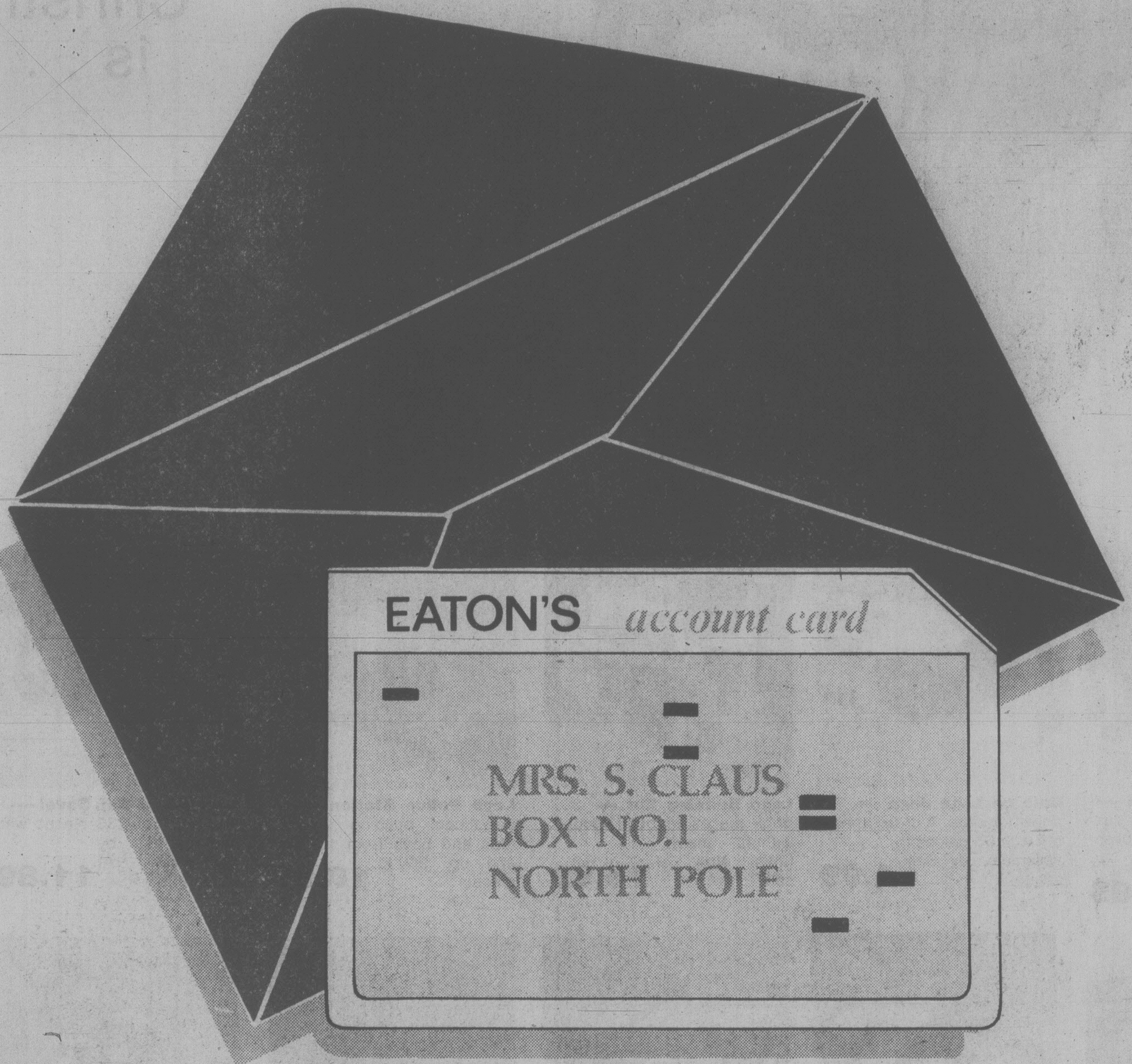

With Christmas on the way, you'll want to have our card on hand. It's the one you'll open time and again. Like when you unexpectedly happen on the right gift for a friend. When you want to take advantage of our terrific pre-Christmas sales. Or when you want to send a gift to someone clear across the country. You'll be really glad you got our Christmas card when holiday money gets a little tight. In fact you'll open our card anytime you want the ease of just saying "Charge it" in person or by phone. So drop into one of Eaton's account departments soon and get our Christmas card. It'll help make your Christmas even merrier.

EATON'S

Tonight and Sunday: Cloudy

Victoria Times

WEEKEND EDITION 30 cents

95th YEAR, No. 141 ★ ★ ★ VICTORIA BRITISH COLUMBIA, SATURDAY, NOVEMBER 25, 1978 15 CENTS DAILY, 30 CENTS SATURDAY

Suicide Count Rises To 900

DOVER AIR FORCE BASE, Del. (UPI) — A State Department spokesman said today the number of bodies from the Jonestown, Guyana, mass suicide has reached 900.

Spokesman Michael White said searchers had found 125 more bodies, adding to the 775 previously found in the cult jungle commune.

As news of the discovery was reported, morticians and fingerprint experts worked today amidst the stench of decomposing bodies at the huge military mortuary to identify victims through fingerprints — sometimes by removing the skin from the bodies' fingers.

Meanwhile, Charles Edward Beikman, 43, of Indianapolis, Ind., was charged here with the murders of four members of the Peoples Temple at the sect's Georgetown headquarters.

Court records identified the victims as Sharon Amos, Martin Amos, Christa Amos and Liane Harris, found with their throats cut at the headquarters last Saturday night. They had earlier been identified as suicide victims.

Beikman, 43, a sect member for 20 years, made no statement.

10,000 Fleeing Vietnam

KUALA LUMPUR, Malaysia (UPI) — A 35-ship flotilla carrying an estimated 10,000 Vietnamese refugees is sailing southward along Malaysia's east coast today dogged by police boats trying to keep the refugees from landing.

Naval sources said the flotilla is a part of a fleet of perhaps 70 boats from the coastal region of Vietnam.

The navy sources said the fleet set out from Vietnam in an effort to cross the South China Sea during the current monsoon season. Refugees who made it to Malaysia told police they had chosen this time because monsoon winds would still carry them to Malaysia if their engines broke down.

More than 200 refugees drowned when one of the boats capsized and sank Wednesday after it was turned away from the eastern coast by Malaysian police boats.

Several of the boats have managed to slip through the police cordon and have delivered refugees to beaches along the east coast.

More than 40,000 Vietnamese refugees are now in Malaysia and Home Affairs Minister Ghazali Shafie said the refugee problem has "reached a dangerous stage and is endangering the nation's security."

He warned coastal dwellers, particularly the fishermen, against helping the refugees land on Malaysian soil.

Deputy Prime Minister Mahathir Mohamed said some of the Vietnamese refugees could be infiltrators sent to conduct subversion and insurrection.

Meanwhile, Canadian immigration officials, aided by the Malaysian navy and police, today began moving the first group of 159 Vietnamese refugees from the freighter Hai Hong off Port Klang, 20 miles west of Kuala Lumpur.

From the port, they will go to Subang International airport where a Canadian government jetliner will fly them to Montreal. Another 450 refugees from the Hai Hong are to be flown to Canada Monday, Wednesday and Friday.

France has agreed to take 221 of the 2,504 Hai Hong refugees who have been stranded off Port Klang since Nov. 9. Belgium said it would take 150 refugees.

Lumber Prices Soaring

Lumber prices have shot up yet again.

The latest round of hikes culminated with a $39 increase in the price of a thousand board feet of two-by-ten and two-by-twelve fir boards.

The boards are vital to the building industry because they are used for floor joists.

The latest hike — it came last week — marked the third time in a little over a month that coastal sawmills in B.C. have increased their wholesale rate on the boards.

On Oct. 10, the price went up to $318; two weeks later it rose to $332 and on Nov. 13 zoomed to $371, the highest ever, nearly $100 more than the retail rate of only 15 months ago.

The current retail rate is $488 a thousand. In the summer of 1977 it was $279.

Smaller dimension two inch boards also increased over the same period, but by lesser amounts. Two-by-fours, for instance, went from $281 a thousand to $286 and have ended up at $301. The retail rate is just under $400, representing a jump of nearly 80 per cent over the past year.

Jim Warr, general manager of the B.C. Forest Products sawmill operation in Victoria, said two-inch lumber in wider dimensions is now a premium item, in high demand but limited supply.

Rough sawn two-inch clear fir in random widths which sold on the wholesale export market for $494 a thousand last year has gone up to $885 now. Most is shipped to Europe, primarily Belgium.

Warr said there is a world-wide shortage of two-inch fir boards and predicted it will become even more scarce because the logs are getting smaller and the grades poorer.

Reg Pike, general manager of Imperial Builders and a director of the B.C. Association of Building Supply Firms, says the price increases are hurting his customers, but he doesn't blame the manufacturers for creating the situation.

"There's only one factor to blame," he says. "Our dollar. As long as it stays low, anything we export is going to be high priced. When other countries are willing to pay more for our goods, you can hardly expect the producers to set a lower price for us."

See LUMBER page 20

Drivers are being 'knocked off like crazy' next to these Bailey bridges

Rash of Mishaps Probed Along New Road Stretch

A stretch of new highway which is the scene of almost daily accidents is under investigation by Saanich police and provincial authorities.

"People are being carted off in ambulances all the time," Saanich businessman Clare Anderson said Friday. "It's just pathetic."

Anderson says he's seen 10 accidents in a single week at the intersection of Ravine Way and the new section of the Pat Bay Highway that runs along old Seymour St.

Ravine Way is a new road immediately north of the Town and Country Shopping Centre parking lot.

The highway is one way, headed south, when it meets Ravine Way immediately after crossing two Bailey bridges.

Motorists exiting Ravine Way must look through a tangle of poles, traffic signs and the metal framework of the bridges to see oncoming cars.

"They're just getting knocked off like crazy," said Anderson, who runs The Lemon Tree restaurant at the nearby Mayfair Shopping Centre.

"I saw two accidents on Sunday, two Thursday and one this morning."

Saanich police Inspector Ted Owens said he has been investigating the problem and has urged the provincial highways department to take some action on the matter.

"Ravine Way should be closed off. It's too close to those Bailey bridges. I would like to see the whole street closed," said Owens.

He said he was aware of a dozen accidents that have occurred at the intersection in recent weeks.

Police couldn't give any immediate details on the number of accidents, however, because traffic incidents are catalogued by the name of the victims, not by where they take place.

None of the accidents have involved deaths.

Owens said cars exiting Ravine Way are being hit when they poke their noses out in attempts to get better visibility, or when they cross into the highway's far lane, suddenly appearing in front of vehicles coming off the second Bailey bridge.

See MISHAP page 20

Bureaucrats Don't Care

OTTAWA (CP)—The auditor-general says senior public servants do not care whether Canadian tax-dollars are spent wisely and many managers in the federal bureaucracy should be replaced with private businessmen.

In an interview on the Standard Broadcast News program Capital Report during the weekend, J.J. Macdonnell said the government should look for the best managers in private business. But these managers would also have to be paid between $100,000 and $200,000 a year for their services — considerably more than top civil servants are now being paid.

To attract these types of managers, Macdonnell said, they would have to be enticed and told: "There's no tenure, but there's plenty of reward, you get the same money and the same kind of responsibility (and) the same kind of perks you get in running a business."

The business of running Canada currently involves a $50-billion annual budget and a staff of 350,000 civil servants.

Macdonnell, who, in his report tabled in Parliament Thursday, was highly critical of federal spending, said part of the problem "is that I don't think managers care".

But part of their problem is that these same managers have never been given proper training or a clear mandate from the government.

"This is Canada's biggest business," the auditor-general said, and yet none of the 1,500 senior managers have been told "to watch expenditures from the standpoint of economy and efficiency nor have they been given the training to do that."

Blinding Shampoo Recalled

Victoria health food stores have been told to return all bottles of Cattier Mineral Shampoo to their distributor following a warning by the federal government it could be dangerous to the eyes.

The bottles were on shelves of some Victoria health food stores briefly but now are believed to be all removed.

There are 1,600 bottles unaccounted for in western Canada.

Health and Welfare Minister Monique Begin announced Friday the shampoo has been voluntarily recalled by the distributor, Lifestream Natural Foods, Richmond, British Columbia and Markham, Ontario.

Analysis conducted by the Health Protection branch in Toronto and Vancouver have shown the product to contain high levels of a potentially dangerous microorganism, pseudomonas aeruginosa, which may result in impaired vision or blindness if accidentally introduced into damaged or infected eyes.

N-Plant To China Okayed

NEW YORK (AP) — The Carter administration has given the French government permission to sell a U.S.-designed nuclear power plant to China, the *New York Times* reported in today's editions.

The *Times*, in a report from Washington, said approval of the sale was conditional on China's assuring France that the atomic plant would be used for peaceful purposes.

The officials said that after much debate within the administration, France was told to go ahead with the sale of one and possibly two Westinghouse reactors built under licence in France.

One of the strings attached to the sale, the *Times* reported, is that France must have China approve some kind of inspection system to ensure that the reactors are not used for military purposes.

The power plant being discussed is a light-water reactor, the standard type that is used in the U.S. to generate electricity. Its fuel, low-enriched uranium, is not readily usable for weapons.

The deal could mark the first sale of Western nuclear technology to the Chinese Communists, officials say, adding that it would also surpass the level of co-operation on atomic research that existed between the Soviet Union and China in the 1950s.

Mother, Son Die

A Cowichan woman and her teen-age son are dead after a two-car collision on the Trans Canada Highway two miles south of Duncan Friday night.

Duncan RCMP said Jane Ferguson, 41, of Bench Road and her son, Robert, 16, were pronounced dead on arrival at Cowichan District Hospital.

An unidentified male passenger in Ferguson's car and the driver of the other car, Rose Apple, and passenger Frank Hollan, were taken to hospital with minor injuries.

The accident occurred at 7:40 p.m. on a straight stretch of highway adjacent to the Cowichan golf course.

Cyclone Deaths Could Soar To 500

COLOMBO, Sri Lanka (UPI) — The worst cyclone ever to hit Sri Lanka has killed nearly 500 people, officials said today, and several hundred others are missing.

Most of the victims of the storm drowned in widespread flooding caused by drenching rains and tidal waves driven onto the island republic's coast.

Reports reaching Colombo today said the hardest-hit areas were the east coast towns of Trincomalee and Batticaloa.

Communications to the capital were cut and police found it difficult to make radio contact with the ravaged districts. They gave only an approximate death toll of nearly 500 people.

In addition to the several hundred people reported missing in Sri Lanka, thousands of others lost their homes in low-lying coastal villages. The nation's population is 13 million.

Other badly affected areas are parts of the northern and central provinces including the high-altitude health resort of Nuwara Eliya. Gale-force winds hampered Sri Lankan air force pilots in their efforts to fly rescue and supply missions to distressed areas.

The peak force of the storm, which packed 90-mph winds, hit Sri Lanka Thursday night, and the island was swept by torrential rains Friday. Officials said it was the worst ever to hit the country.

The cyclone swept over southern India's Tamil Nadu state today, south of the area hit by a November, 1977, cyclone that killed 15,000. The official Press Trust of India reported at least 10 persons dead but said the danger period was over because the storm had moved on to the Arabian Sea. More than 20,000 persons in low-lying areas had left their homes for safer spots before the high winds and rain hit.

Sri Lankan planes carrying food left from Colombo today for the most heavily damaged areas. The capital's Katunayake International airport diverted all international flights to Bombay or Bahrain.

President J.R. Jayewardene appointed army, navy and air force officers to coordinate relief work in the cyclone-ravaged regions.

NEW LOOK FOR FED?

The B.C. Federation of Labor has a new leadership.

Does this mean a change in policy for the provincial labor movement, or just a change in faces?

For an analysis of the changes see stories on page 59.

Women Drivers Getting Socked?

KITCHENER, Ont. (CP) — Women drivers are being treated unfairly by some local auto-body shops and can be quoted as much as $110 more for repair work than male drivers, a Wilfrid Laurier University study has shown.

The study by university sociology students was done with two damaged cars which were taken to 14 body shops—about one-third of the shops in the Kitchener-Waterloo area.

The students used a 1968 Ford Mustang and a 1974 Chrysler Newport and requested specific repair work for both.

The study showed an average price of $370.33 quoted to women. Male drivers were quoted an average price of $274.91.

A male driver took the cars for estimates at four Waterloo body shops. One week later, a woman returned with the same vehicles.

"They often recognized it as the same car, but we told them the first estimate was lost or mislaid," said student Laurie Boyce.

At the four Waterloo shops, women drivers were quoted prices $60 to $110 higher than those quoted to male drivers.

Women who took the Newport to six Kitchener body shops were quoted prices of $375 to $600 for repair work. Male drivers were quoted $265 to $450 for the same work, the study showed.

For the Mustang, women drivers were quoted $90 to $140 and male drivers $80 to $90.

Spokesmen for several of the auto-body shops involved said price differences could easily occur if a different person was involved in giving the repair estimates and if customers described differently the work they wanted done.

One spokesman agreed that some auto-body shops tended to quote higher prices to female and young drivers, but offered no reason. Two others denied different rates were given to women.

"We're busy a lot of the time and estimates are often made in a hurry," said another. "Sometimes, if it looks as though a customer is going to be very picky, we'll give a hell of a high quote so he'll go some place else."

The students' report recommended that women taking their cars to a body shop for repair estimates "get a boy-friend or husband to take the car in."

INDEX

Births	44
Chess	43
Church	12,13
Classified	44-58
Comics	42
Deaths	58
Family	33-35
Finance	6,7
Gardening	36
Sports	22-25
Theatre	16-19
Travel	26-29

Lab Policy Angers Doctors

By ROGER STONEBANKS
Times Staff

Some doctors are so mad at the Social Credit provincial government they are seriously thinking of voting for the NDP, a Victoria neurologist said in an interview Thursday.

Dr. Charles Simpson was commenting on a ministry of health policy decision favoring public laboratories over private laboratories.

One Victoria company, Theta Electrodiagnostic Laboratories Ltd., has launched a lawsuit against the provincial government, the Medical Services Commission and Health Minister Robert McClelland.

It is asking the B.C. Supreme Court to quash the decisions of the Medical Services Commission in 1976 and 1978 cancelling the certificate of approval for the laboratory, to quash McClelland's denial of Theta's appeal Aug. 22 and to continue the certificate of approval in force and effect.

The case is expected to go to court sometime in December.

Simpson said the government's decision is strange behavior from an allegedly free enterprise political party.

"A number of doctors are seriously thinking of voting for the NDP," he said.

"We've been more screwed by the Socreds than by the NDP," he added, pointing to fiscal restraints on hospital budgets as well as the laboratories issue.

"Doctors think the practice of medicine is being more interfered with by Social Credit than by the NDP. There's no way I'm voting Social Credit."

Simpson said under the private laboratory arrangement, neurologists could get electroencephalograms (EEPs) the same day. But now that they are done at Royal Jubilee Hospital, the delay is two to three days at best to almost three weeks at worst.

Up-Island patients were particularly hard hit, he said, having to return to Victoria a

See SOCRED on page 20

RICH-JONES WANTS YOU!
JOIN THE VICTORIA AIRFORCE TODAY
CFAX 1070

SECOND FRONT PAGE

VICTORIA, BRITISH COLUMBIA, SATURDAY, NOVEMBER 25, 1978, PAGE 21

METRO TOYOTA
ESSO CAR CLINIC
TESTED USED CARS

Outer Space Toys Are In Thing For Christmas

By AL FORREST
Times Staff

Christmas toys this year are pretty far-out — spacey even.

Biggest sellers by far are the heroes and villains from Star Wars in all shapes and sizes.

Parents who spotted this trend early have already got Darth Vader's Deathstar and X Wing fighter planes hidden in a secret place.

For balance they may also have Luke Skywalker's Tie fighter and cuddly, soft Chewbacca dolls or an R2D2 who squeaks when you push his nose.

Some department stores have sold out their first shipments of these best-sellers and are hoping another shipment arrives before Christmas.

Remote control cars are also a big item this year but junior may have a difficult time getting it away from Dad on Christmas morning.

"Fathers really like this toy. They have a lot of fun testing the cars," says Sears toy department manager Tony Gray.

The supreme remote control car costs $44 and can run the length of the department store. It can go straight ahead, turn and has two speeds forward plus a reverse gear.

Smaller versions, without the reverse capability, sell at between $21 and $26 and are scarce.

Eaton's store manager Reg Hind said Victorians appear to be buying toys earlier than usual this year and sales are significantly higher than in 1977.

Cam Young, manager of The Bay, also reported space age toys were in demand.

The trend toward early shopping is city-wide.

Gray said customers began buying toys at Sears as early as Sept. 15 in preparation for Christmas.

"The advertising push begins in the week from Sept. 7 to Sept. 15, somewhere in there.

"Right away people start buying the hot items. We know before the end of September what the big sellers will be.

"We sold out of some Star Wars items in September.

"Almost all the very early buying is in response to advertising. If there is a good toy backed by a heavy advertising campaign, the companies just can't make enough to meet the demand.

"The second round of toy shopping begins about the first of November. These people have looked around and made their decisions and are getting their shopping done while there's a good selection.

"That buying is just about finished and things have quietened down, waiting for the third round, the last-minute people. We look upon the Dec. 2 to Dec. 24 people as last-minute shoppers," Gray said.

"There are a lot of them. They are coming into the toy department now and looking around but not buying much. The heavy buying will start in the first week of December."

These late shoppers might find some hot items no longer available.

For example, an electronic quarterback is sold out and there is little chance of getting more before Christmas.

"Overall, I think the toys are better this year than in 1977. This year most of the hot items are toys to play with, ones where children can use their imagination. The whole space line is great," says Gray.

"Last year there were a lot of toys run by batteries that children would start up and then just sit back and watch them do things. The children didn't really participate. It's much better this year."

Some traditionally favorites are not popular this year.

For example, pistols and rifles are a dead item.

"We have one bin of toy guns and they just sit there. I don't mind. I think the space toys are much better to play with."

Surprisingly, traditional dolls like Raggedy Ann are no longer in favor.

But Barbie and her friends are steady, if not spectacular sellers.

With some of the big Star Wars toys already gone, the interest is focussing on small space models of fighter planes and people. A whole section of Sears toy department is set aside for these at $2.99 each.

The video game craze has subsided (there is one available in the sports department) but some cheaper electronic games are in demand.

One of the best is Quiz Whiz, a miniature teaching machine that lets youngsters guess the answers to 1,000 questions on a multiple choice basis.

Zap is a simple electronic toy that tests reflexes. It is like a tennis match with the child hitting a lever to knock back the electronic dot.

Traditional games like Perfection and Monopoly are steady sellers.

But on Christmas Day it looks like most Victoria youngsters are going to have a far out morning playing with Luke Skywalker, Darth Vader and the gang.

SHADES OF CHRISTMAS MORNING. Gary Hein plays with remote control car while his wife Diane tells son Christopher to be patient — Daddy will eventually get tired of the toy.

Bill Halkett photo

Sign Vandals Face Action

Vamcouver Island vandals cause an estimated $90,000 damage annually to road signs.

"We're mad as hell and we're not going to take it any more," Highways Ministry Alex Fraser said Friday in a prepared statement.

Fraser warned that police will intensify a crackdown on the vandals and promised tough measures against persons caught and convicted.

Overall, highways vandalism costs B.C. taxpayers $300,000 a year and in many cases creates a potential hazard when road signs are altered or removed, the ministry says.

"Spray-painted, ripped-up, defaced and shot-up highway signs — aside from the cost of repair — create lethal dangers to B.C. drivers and passengers," Fraser said.

Nanaimo and Port Alberni were singled out as the areas suffering worst damage from spray cans, deliberate removal or damage and damage from shotguns and rifles.

Car Slams Power pole

A 27-year-old Victoria man escaped with only a broken leg when his sports car smashed into a power pole in the 200-block Esquimalt Road early today.

It took Victoria firemen 45 minutes to cut Allan Scott Alexander, of 511 Davida, free from the wreckage.

A city police spokesman said it is incredible that Alexander only broke a leg.

He is in good condition in Victoria General Hospital.

His car, a 1976 Fiat, was demolished in the mishap which occurred at about 12:30 a.m.

Skate Show Cop-out Doesn't Cut Much Ice

Excuse me while I slip into my Scrooge costume with relish.

And you can pass the salt, too.

It may sound flippant but despite suggestions that thousands of Victoria children will weep this Christmas, I find furiously funny the thought that single-handed, I have kept the giant Ice Capades show from coming here.

But that's what they say.

A *Times* Town Talk Tuesday said that "the Big Max Attack" in a column last December was the reason given by Memorial Arena box office staff to a disappointed resident who tried to book seats this week.

City recreation manager Jack Morgan says this is the reason given by the company for not coming to Victoria this year.

"They were very hostile about the article . . . he called them bush league and said so much in the column that was not true," Morgan said.

I'd like to dispute that.

At no time did I use the expression "bush league."

I did criticize the company for sending a couple of amateurs who'd just turned pro to headline the show here while they flew world champion Dorothy Hamill in to top the bill for performances in Seattle.

Using the words of the skaters themselves, I did criticize the company for sending us the kind of lineup usually reserved for "little places like Lethbridge . . . and Butte, Montana."

Think again, Mr. Morgan.

There were facts given to me at a press reception at The Empress and afterward by Ice Capades staff and by Morgan himself. Things they all wished later that they'd never said. What a cop out!

And there was a criticism by me of the gaudy old Vaudeville style of entertainment with lavish costumes meant to cover up the lack of real skating ability, the kind many of us saw in Toller Cranston's Ice Show.

"For the sake of effect, the art of skating is lost," I wrote back then. "Cluttered skaters in bulky Star Wars costumes or dressed as Yogi Bear and His Friends move across the ice like ruptured ducks going for a painful stroll . . .

"Victorians appreciate it when something is good," I wrote. "They deserve better than this and the big company will have to change its format or its approach to playing here or face the risk of becoming famous for staging the Ice Ripoff of the year."

Soon after my column appeared, there was a Letter to the editor all the way from the Ice Capades bigwigs in New York complaining about it. Obviously, they were disappointed with ticket sales here, fed up with losing money on the trip over the water and I was an excellent scapegoat.

That was it, they said in their letter like a spoilt child. If that was the way we felt, they wouldn't come any more.

Boy! I've heard of harsh reviews causing shows to fold in London's West End or on Broadway but never before have I heard of a company pouting, pulling out of the game and taking home its ball.

If they are even the slightest bit serious about their reason for not coming here, then it proves indeed that the pen is mightier than the sword.

max low

Well, at least not everything I do has a negative result.

There are people flocking to help the nuns at the Good Shepherd Animal Shelter at Mill Bay and it looks as though John Stearn will be able after all to keep making those trips to help burnt-out families in northern B.C.

In a column last month, I told you how for 29 years now John has been collecting clothes and other goods on the Island and each fall driving up north and leaving them with forest rangers to distribute. How he was disappointed that because of increasing costs this looked like being his last year.

He would have like to have gone on indefinitely or at least to have made it a round 30 years . . . but that's the way it was.

Well, not quite, because now Goldstream Kiwanis have stepped in.

"We're paying his way," club president John Sherman told me this week. "We're making him a member, helping him with the collection of the clothing and sponsoring his trips so he can keep going."

★ ★ ★

Thought you might like to know, too, that Joe Crane, the 85-year-old man featured in a Christmas column last year, has realized his heart's desire and had his book of poems published.

It's a collection of 260 poems by Joe, who's known as the poet laureate of the Gorge Road Hospital. Beautifully handled in Victoria by Morriss Printing, it is entitled Wandering Rhymes in the Evening of Life and sells for $20.

The name of the first piece in his book is, of course, The Gorge Hospital, and I'll leave you with the lines of the last verse on the last page from his poem called Love:

The Shadow'd pitfalls hidden by the gloom
Showing the path through life that we have trod
Tracing a course that leads beyond the tomb
To Heaven, where all is love and peace, with God

Drivers Vow Job Fight

Pacific Coach Lines drivers today repeated their claim about 60 Victoria employees will lose their jobs following the sale of part of the company to a Seattle firm.

"We estimate the number at 59," said John Bamford, a spokesman for the drivers.

"And most of these, something like 40 or 45, are full-time employees."

Bamford was commenting on a statement Friday by Edward Cedergren, owner of Gray Line of Seattle, which bought the tourist division of Pacific Coach Lines, that no Canadian jobs would be lost.

Cedergren said: "I've already gone on record that all management and operating personnel will be Canadian."

Bamford today said Cedergren has given no indication any of the present Pacific Coach Linres drivers will be employed with Gray Lines.

"They will need some drivers but they might not be union employees and their wages could be very low."

Meanwhile, Pacific Coach Line drivers have been earning $9.83 an hour and if non-union employees are hired at half that much to replace them on Gray Lines, there will be a significant payroll loss to Victoria, Bamford said.

The issue, he said, is there are 59 bus driver about to lose their jobs and many of them have been working in Victoria for many years.

Bamford said the drivers would form a committee to campaign to save the jobs of these 59 employees.

He also refuted a claim by Cedergren that the Seattle company's takeover would generate more revenues for Victoria.

There might be more visitors, Bamford said, but there will be less money. Cedergren will be selling package tours and all the money will stay in Seattle.

"All these tourists will come to Victoria but their money will stay in Seattle where they bought the package."

Earlier, Municipal Affairs Minister Hugh Curtis said there would be some layoffs as a result of the dismantling of the bus line but far less than 60. He did not estimate a number.

Problem Located

B.C. Hydro crews have traced the origin of Thursday night's big power blackout to a faulty conductor in the Crofton area.

The outage plunged most of southern Vancouver Island in darkness for periods ranging from half an hour to more than four hours.

CARELESS SMOKING BLAMED FOR FIRE

An early morning fire at the Queen Victoria Lodge, 959 Balmoral sent one man to hospital and forced the evacuation of 12 tenants from the building.

John Devlin, 50, was admitted to Victoria General Hospital suffering from smoke inhalation. He was reported in good condition.

A fire department spokesman said the fire was detected about 4 a.m. and was confined to a suite occupied by Devlin. Careless smoking is believed to have been the cause.

It was the second time in the past 24 hours firemen had been called to the building. The first occasion, Friday afternoon, involved a mattress fire.

There was only minimal damage in the first fire; the loss in the second was put at about $1,000 to the building and $500 to contents.

The tenants, many of them elderly, were bedded down at Cool-Aid on Fernwood for the remainder of the night. They were allowed to return to their homes later this morning.

Another overnight fire caused about $7,500 damage to the bottom half of a two-storey duplex at 1645 Oak Bay.

The fire, reported at 10:31 p.m., broke out in a back bedroom.

Tenant Linda Zawadja, 24, and her four-year-old son Simaron escaped unharmed.

Ask the Times

Q. When was the cartoon character Popeye created and did Popeye ever have a surname? H.W.

A. Elzie Segar originated the Popeye comic strip and Max Fleischer then produced the animated cartoons in the 1930s. There is no record of Popeye having a surname.

War Cuts Suicide Rate

By DEREK SIDENIUS
Times Staff

Want to cut the suicide rate to practically nil? Start a war.

That's one way to do it, says Edwin Shneidman, a thanatologist or expert in death and dying who says historically, there are always few suicides during wars.

Shneidman prefers a different approach, however — attending to the problem.

The more society can focus on the problem of suicide, the greater the chance of finding solutions, he says.

While he believes the formation of such groups as the American Association of Suicidologists have made tremendous strides in taking the mystique out of suicide, he adds society still has a tendency to sweep the subject under the carpet and forget about it.

Shneidman was in Victoria to speak at the annual general meeting of the B.C. Psychologists Association meeting at Empress.

A professor of thanatology at the University of California in Los Angeles, Shneidman has been studying suicidal behavior for more than 30 years.

In an interview [illegible] big question in most suicides is not why the person killed himself, but rather why the person killed himself when he did.

Shneidman's major research project has been in the area of suicide notes. Even after 20 years devotion to the subject he has to conclude that the function of the note is still unknown.

"It remains a puzzlement as to what it adds to the message contained in the act itself."

Often the last word is hostile but many times it is mundane, banal or trivial; like the note left by a man asking his wife to make sure she checked the sparkplugs [illegible] car after he was gone.

Shneidman said signs of suicidal behavior generally show up years before the person commits the act and a greater public awareness of the tell-tale symptoms would do much to cut the incidence.

He discounted the mass suicide at Jonestown, Guyana, as an anomoly and said it is doubtful many of the people who took part realized the consequences of their actions.

He said the group itself controlled the individual and no one who belonged could exclude himself.

"[illegible] would rather be like a kamikazi pilot or a marine in time of battle saying to his commanding officer 'No thanks, I think I'll sit this one out.'

Woolco

Treasure House of Christmas Gifts

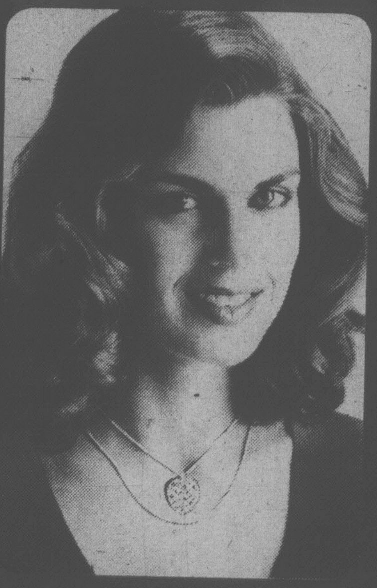

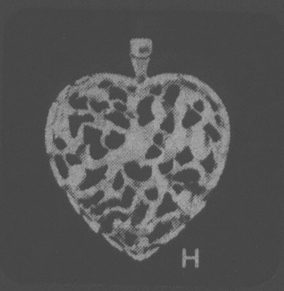

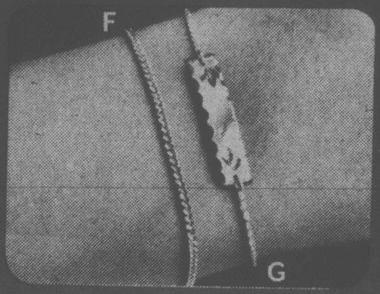

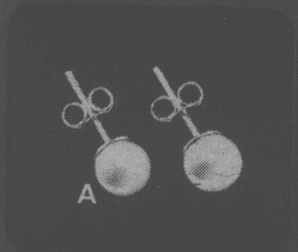

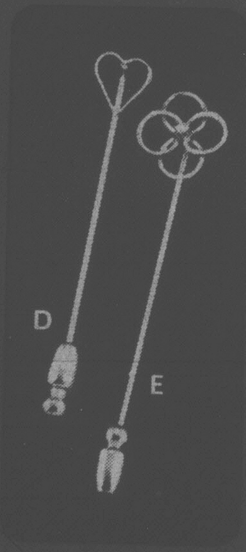

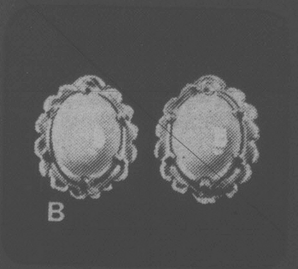

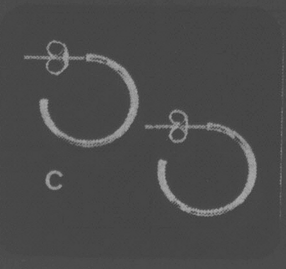

for your shopping convenience

Woolco
6 1234 5678 901
CLAIRE ROY

1/2 price
10K Gold Jewellery

Fine fashion accents . . . for your festive giving! This year, charm each of your ladies with our delicately crafted jewellery pieces in 10K Gold. Gifts of sparkling beauty . . . simplicity of design . . . now at this fabulous Woolco savings! See our dazzling selection of 10K Gold jewellery in a variety of styles and designs — each piece conveniently gift boxed. Better shop early, quantities limited. (Not all styles illustrated).

Description	Reg. Woolco Price, each	Woolco Sale Price, each
A. Pearl Stud Gold Earrings	17.25	**8.62**
B. Genuine Opal Earrings/Fancy Frame	62.75	**31.37**
C. 14 mm Hoop Stud Earrings	21.75	**10.87**
D. Open-Heart Stickpin	$31	**15.50**
E. Diamond-Set Love-Knot Stickpin	59.75	**29.87**
F. 7¼" Diamond-Cut Curb Chain Bracelet	53.25	**26.62**
G. Diamond-Cut I.D./Venetian Box Chain	$62	**$31**
H. Diamond-Cut-Look Heart Pendant	70.50	**35.25**
J. Cultured Pearl Double-Heart Pendant	$44	**$22**
K. Diamond-Set Heart Pendant/15" Chain	67.25	**33.62**
L. 15" Diamond-Cut Curb Neckchain	65.25	**32.62**
M. 18" Diamond-Cut Serpentine Neckchain	$63	**31.50**

Prices Effective 'til Saturday December 2, Or While Quantities Last.

Woolco
DEPARTMENT STORES

Town and Country Shopping Centre
Douglas Street and Saanich

Personal Shopping only, please!
Store Hours: Monday to Saturday
10 a.m. to 10 p.m.

for your shopping convenience

Woolco
6 1234 5678 901
CLAIRE ROY

A classic touch of the festive season

A. Ladies' dressy blouse and bolero. Stand up collar and cuffs with lace trim. All lace bolero. 100% Polyester. Made in Canada. White, Pink, Blue, Beige. S-M-L. 15.76

B. Classic and yet, so romantic... Ladies' blouse with ¾ puff sleeves, pointed collar and button front. Made in Canada. 100% Polyester. Pink, White, Blue, Beige, S-M-L. 13.76

C. The peasant look is still with us. Ladies' printed peasant blouse with long sleeves and tie neck scarf. Made in Canada. 100% Polyester. Pink, Blue, Beige, S-M-L. 12.76

D. Charming tiered skirt with back zipper, button closing and 2 side pockets. 85% Polyester/15% Wool. Made in Canada. Assortment of prints. Juniors' 5 to 13. 15.83

E. A fabulous little Black skirt with 4 front pleats, 2 side pockets, back zipper and button closing. Made in Canada. 100% Polyester Crepe. Ladies' 8 to 16. 16.95

F. The ever so popular 3-tier skirt with elastic waistband. 100% Polyester Crepe. Made in Canada. Available in Black, Copper, Mauve. Juniors' 5 to 13. 14.95

for your shopping convenience
Woolco
6 1234 5678 901
CLAIRE ROY

At WOOLCO Everything Is Right In Front Of You

for your shopping convenience
Woolco
6 1234 5678 901
CLAIRE ROY

Fashion-right accessories for yourself or for gift-giving

Beautifully knitted hat and scarf sets in fine Acrylic blends. Cloche style hat with turned cuff and scarf with fringe. These are but a few of the many styles available in solids or stripes to complement your Winter wardrobe.

each $8

A. Practical Vinyl handbag with double handles, 2 side compartments, inside zippered pocket and fancy lock. Made in Canada. Tan, Tabac, Black.

B. Organizer style Vinyl handbag with 7 compartments, front pocket, key chain and adjustable strap. Made in Canada. Available in Tan, Tabac and Black.

YOUR CHOICE $20

C. Versatile folding Vinyl clutch with inside wall pocket and double metal handles. Made in Canada. 12" × 10". Choice of 5 soft colours: Black, Brown, Tan, Grey and Plum.

each $10

D. Wear-as-you-like oblong scarfs in 100% Polyester. Pleated style available in 6 designs, 4 colours per design. Ivory, Camel, Dusty Rose, Rust, Green, Navy, Grey and Blue.

$6

Over 65 Departments Throughout WOOLCO To Serve You

The Perfect Time... For A Perfect Gift! Men's Extra-Slim Design LCD Watch

It's really two gifts in one! Because it offers him accurate time keeping plus elegant jewellery design! 6 functions: hour, minute, seconds, month, date & night light. Boasts attractive extra-slim design with mesh band. Constant readout with bold numerals. White or Yellow case. **Also Avail: Matching Ladies' 6-Function LCD Watch. Men's Or Ladies' LCD Watches, ea:**

$55

Leather Gloves—Befitting Both The Occasion And The Woman!

Give her a gift of genuine Leather! Choose from a wide variety of glove styles from 8" to 10" lengths. Gloves lined with Acrylic or Silk-like 100% Nylon Bamberg. In shades of Brown, Black or Tan. Sizes 6½-7-7½-8.

Your Choice, pair: $12

Greet Him & Her With One Of Our Simulated Leather Organizers!

Practical gifts... in smooth and supple Canadian-made simulated leather. See our huge selection of men's bill-folds and ladies' clutch purses... available in a wide range of sizes and colours... now at Woolco!

Your Choice, each: 3.36

At WOOLCO Everything Is Right In Front Of You

Woolco Brings You Holiday Harmonies With These Merry Melody Makers!

"Serenade" Organ Is A Sound Value!

Professionally designed—yet easy enough for the "melody-minded" members in your family to play! Artistically crafted in beautiful Walnut veneer. Electronic organ has 2-37 full-size professional keyboards; 4-voice upper keyboard; 2-voice lower keyboard; auto rhythm unit with 1-finger auto chord gives you tempos from waltzes to rock; vibrato with speed & manual balance control; stop controls for rhythm, volume & tempo; 13-note bass foot pedals; built-in earphone & amp jack; removable music rack; matching Walnut veneer bench with storage; instruction/speed music book included. Dimensions: 36¼"Wx17¾"Dx33¾"H.

'Orcana' "Serenade" Organ, each:

$599

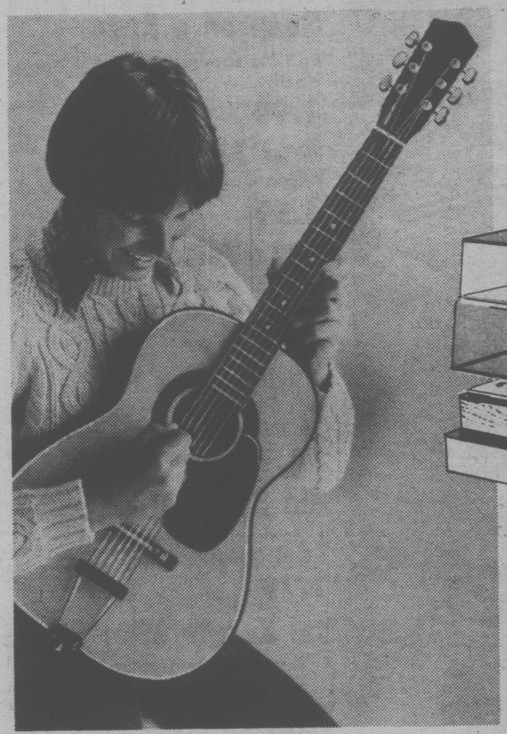

Student Guitar For Your Music Maker!

Pro-style guitar for beginners has student neck with adjustable bridge. Handsomely decorated sound hole. Beautiful Mahogany finish on sides and back.

Student Guitar, each:

25.95

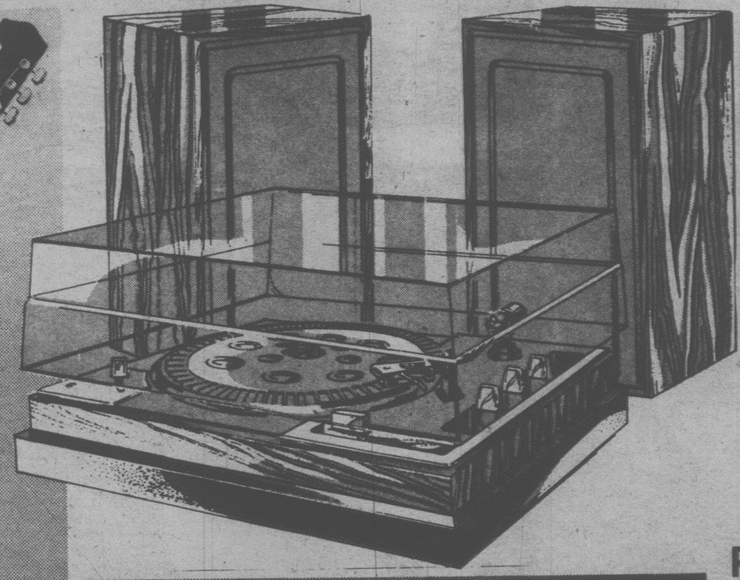

From 'Morse Electrophonic'

Packed with value. For a good pal .. perhaps Big Brother? Phonograph player/amplifier set includes 5" "duocone" heavy duty speakers. 2-speed; Diamond stylus; dust cover; 4 calibrated slide controls; 45 RPM adapter.
set:

$99

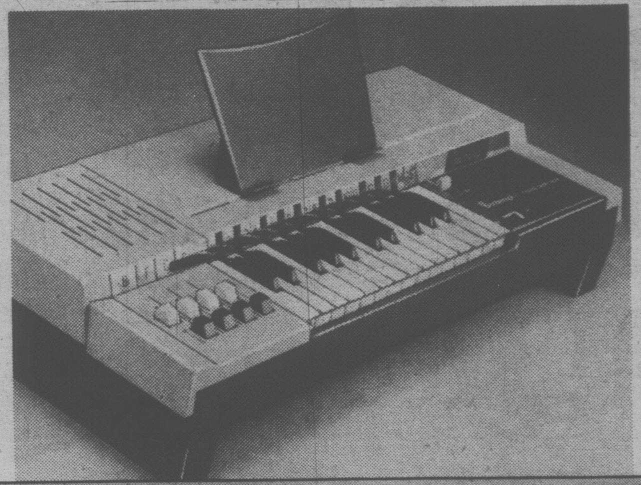

Portable 8-Chord Table Organ... By 'Bontempi'!

Simply plug it in... and let your fingers dance along its 25-key keyboard. Compact 'Bontempi' table organ features 8 chord buttons with volume control. Its high-impact casing is designed to last for years. Comes with handy music stand & instruction booklet. 25¾"Wx11⅝"Dx10⅝"H.

'Bontempi' Electric Organ, each:

35.95

Over 65 Departments Throughout WOOLCO To Serve You

Woolco Treasure House of Christmas Gifts

Festive Gifts So Fine & Fragrant!

Mr. Trim
A. Electric hair trimmer from Philips. **each:**
22.99

Super Curl Compact
B. Cordless portable design. **each:**
17.99

Pro Max Compact 1200
C. 1200 watts of power. **each:**
26.99

Super Max Swivel
D. 1000 watt round brush/styling dryer that swivels into a pro dryer. **each:**
26.99

Old Spice Soap on a Rope
E. 6-oz. shower soap on a rope. **each:**
1.99

Brut 33
F. 200-ml splash and soap. **each:**
4.59

Aqua Velva
G. 3-oz. lectric shave and 4-oz. after shave. **each:**
2.29

Skinvention
H. Clairol's skin cleansing and conditioning system. **each:**
14.99

Old Spice After Shave
J. Brisk as an ocean breeze. 4.8-oz. **each:**
1.79

Hai Karate After Shave
K. Regular, oriental spice or oriental lime fragrances. 114-ml. **each:**
1.99

Sunbeam Mist Stick
L. Curler/dryer with a mist. CW50 **each:**
16.99

Philips Beauty Set
M. Electric shaver with beauty care accessories. **each:**
42.99

At WOOLCO Everything Is Right In Front Of You

Woolco Treasure House of Christmas Gifts

Grooming Aids... For Him And Her

Chanel No. 5
A. Eau de cologne spray. 42-ml. **each:**
6.99

Cachet
B. Cologne spray mist. 1.9-oz. **each**
5.99

Musk Oil
C. By Houbigant. 2.5-oz. **each**
4.49

Babe
D. Spray cologne non-aerosol. 57-ml. **each:**
6.29

Chanel No. 5
E. 60-ml eau de cologne and 4-oz. bath powder. **each:**
11.99

Aviance
F. Spray cologne. 57-ml. **each:**
6.29

Charlie
G. Concentrated cologne spray. 2.2-oz. **each:**
6.29

Tabu
H. Spray cologne. 3-oz. **each:**
5.49

Wind Song
J. Measured perfume mist. **each:**
7.99

Essence Rare
K. Foaming milk bath with moisturizers. 7.75-oz. **each:**
5.49

Jontue
L. Eau de cologne spray. 3-oz. **each:**
6.29

Over 65 Departments Throughout WOOLCO To Serve You

Woolco Treasure House of Christmas Gifts

Men's Lounge Abouts Keep Him In Comfort

A. Acrylic lined, Cotton Plaid Slippers . . . perfect for lazing 'round the home in total comfort. Canadian-made with Elastic side gore for better fit. Non-slip sole. In Brown. Even sizes: 6-11.
Cotton Plaid Slippers, pair:

8.97

B. Save 27%! Men's Comfortable Slippers. Split Leather upper/sole; Rayon Pile on insole/vamp; Rubber heel; Canadian made. Sherry, Tan. Full sizes: 7-12.
Reg. Woolco Price, pair 10.97
Woolco Sale Price, pair:

$8

C. Men's Leisure Tread Slippers
Red Plaid uppers with Foam Rubber sole and Elastic side gusset. Washable in sizes 7-11. **pair:**

7.44

Kiddies' Footwear Favourites Keep Little Tootsies Snug And Toasty!

Boys' Canadian-Made Cotton Plaid Slippers

D. Stuff a pair of these comfortable all-Cotton plaid slippers into his stocking this Christmas. Slippers feature Elastic sides for better fit. Lined with Wool for extra warmth and comfort. In Red Plaid. Boys' sizes: 3-5.
Boys' Plaid Slippers, pair:

4.88

Girls' Snug'N Furry "Teddy Bear" Slippers

E. Surprise her on Christmas morning with these adorable "Teddy Bear" style slippers. Made of high-pile Orlon Acrylic with a warm Wool lining. Slippers also feature Vinyl soles. In Pink, Blue colour. Sizes: 11-3.
"Teddy Bear" Slippers, pair:

3.88

At WOOLCO Everything Is Right In Front Of You

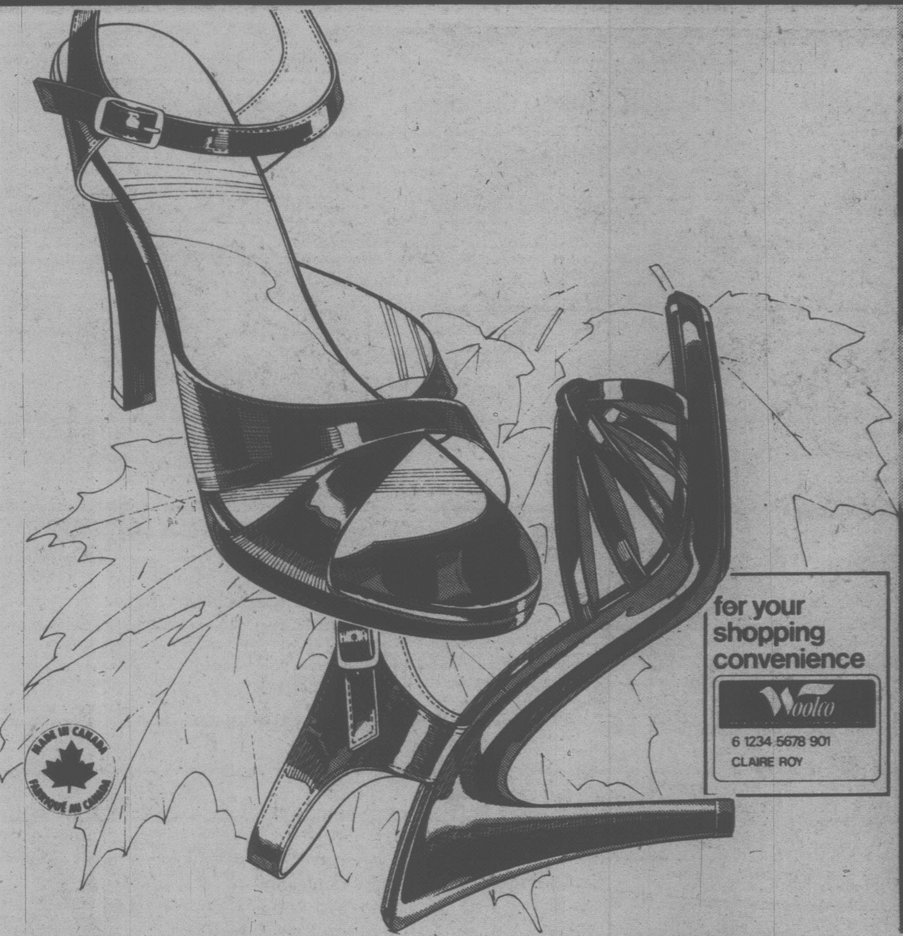

Ladies' Stylish Dress Sandals

Perfect for those evenings of elegance or any dressy occasion! Feature adjustable ankle strap for comfort and better fit. Simulated Patent look in colours Black or Brown. Sizes 6-9.

Regular Woolco Price: pair 23.96
Woolco Sale Price, pr:

$18

Ladies' Comfy Cosy Slippers

A. Boast furry all-Acrylic uppers with Cotton insole. Wedge outsole & heel; Nylon skinfit lining. Blue, Pink, Mink. Even sizes: 5-9.
Slippers, pair: **6.97**

Ladies' Mule Style Slippers

B. Sink your feet into these easy care, Canadian-made slippers. 'Borg' Orlon Acrylic uppers. In Blue, Pink, White or Champagne. S-M-L.
Mules, pair: **3.97**

Ladies' Loungers That Show Your Festive Feelings . . . Now At Woolco!

C. Ladies' Orlon Acrylic Slippers . . . make her Christmas morning soft'n snuggly! Your special lady will adore the mule styling, accented with a covered wedge outsole and man-made soles. In Pink, Blue or Mink colour. Even sizes: 5-9.

D. Ladies' All-Cotton Velour Slippers . . . for your under-the-Christmas-tree gift giving! Slippers have Nylon skinfit lining & man-made outsoles. Available in Light Blue, Champagne. Even sizes: 5-9.

E. Ladies' All-Cotton Terry Velour Slippers: Pamper her feet with the luxury of Cotton Velour! Smartly styled mule slippers have a comfortable Nylon skinfit lining. Available in winsome shades of Pink or Beige. Even sizes: 6-9.
Limited quantities!
Slippers, pair:

Your Choice: 5.97

Over 65 Departments Throughout WOOLCO To Serve You

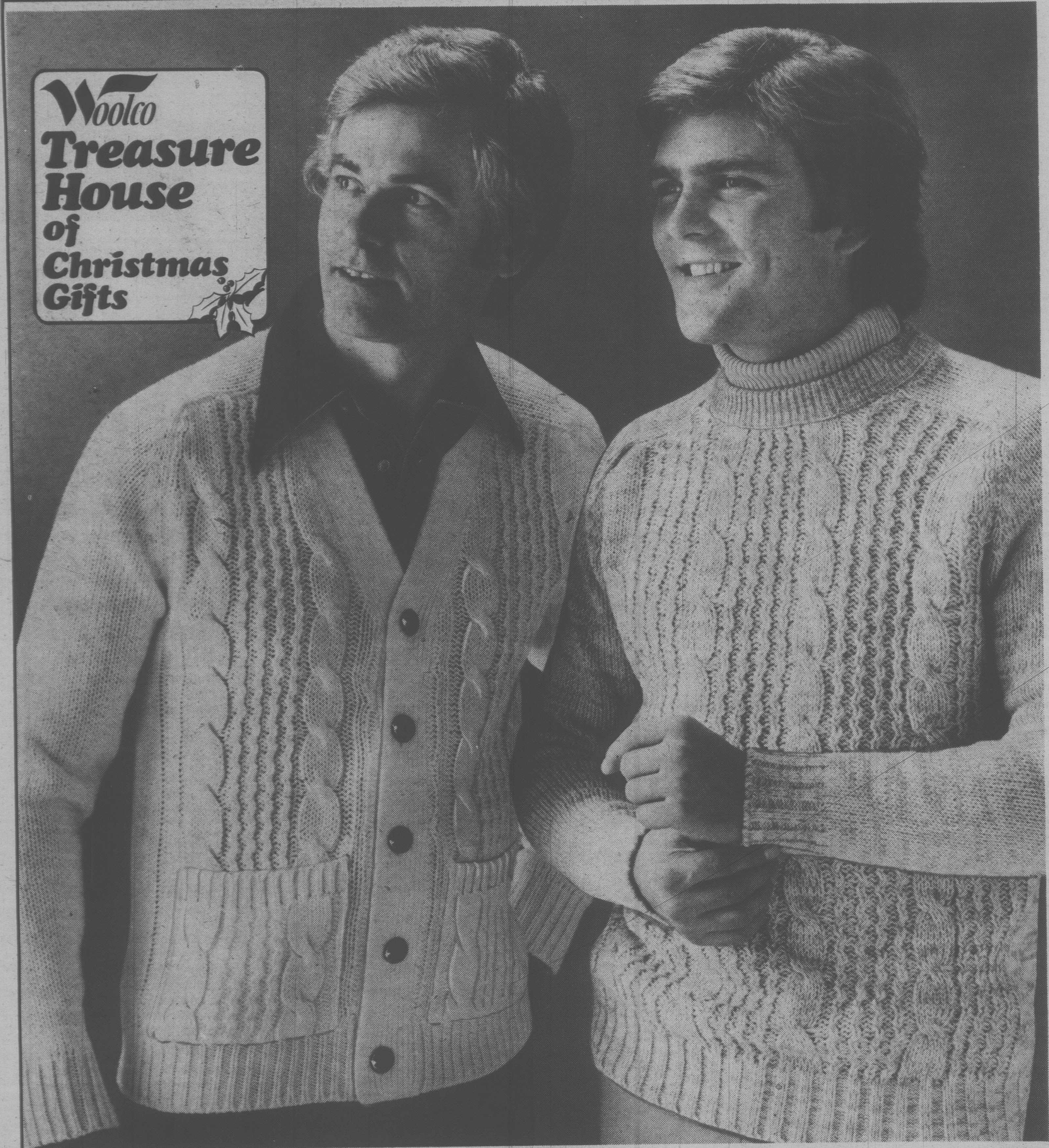

Save More Than 20%

A Warm Cardigan For Him & A $3 Saving For You

The gift that's right in season! Warm fisherman's knit cardigan of 100% Acrylic, V-necked, with five-button assorted-pattern front; 2-lower pockets. In Natural, Camel, Blue. Sizes S-M-L-XL.

Reg. Woolco Price: each 12.99

Save $3 & Get Him This Man-Warming Fisherman's Knit

Give him a little Christmas cheer with a crew-necked fisherman's knit pullover made of mixed 100% Acrylic yarns. Available in assorted cable-pattern fronts in Blue, Green and Beige mixes. Sizes S-M-L-XL.

Reg. Woolco Price: each 12.99

YOUR CHOICE each: 9.99

At WOOLCO Everything Is Right In Front Of You

Save 20%! Get Your Man Inside A Warm Pullover

Give him a little something to keep him warm this winter. Like this fisherman's knit pullover of 100% Acrylic yarn, with crew neck styling & full fashion saddle shoulders. Available in assorted cable-patterned fronts in Natural, Camel, Blue. S-M-L-XL.

Regular Woolco Price: each 9.99
Woolco Sale Price, each: 7.99

Save 24%! Fisherman's Knit Sweaters For Boys

A seasonable gift for any youngster. Cold-beating fisherman's knit pullovers of 100% Acrylic in plain or mixed yarns, with crew neck and simulated cable front. Mixes in Beige, Green or Blue, or plains in Ivory, Camel, Blue. Sizes: S-M-L.

Regular Woolco Price: each 7.95
Woolco Sale Price, each: 5.99

for your shopping convenience

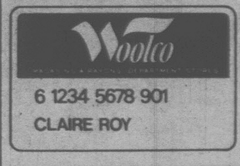

Over 65 Departments Throughout WOOLCO To Serve You

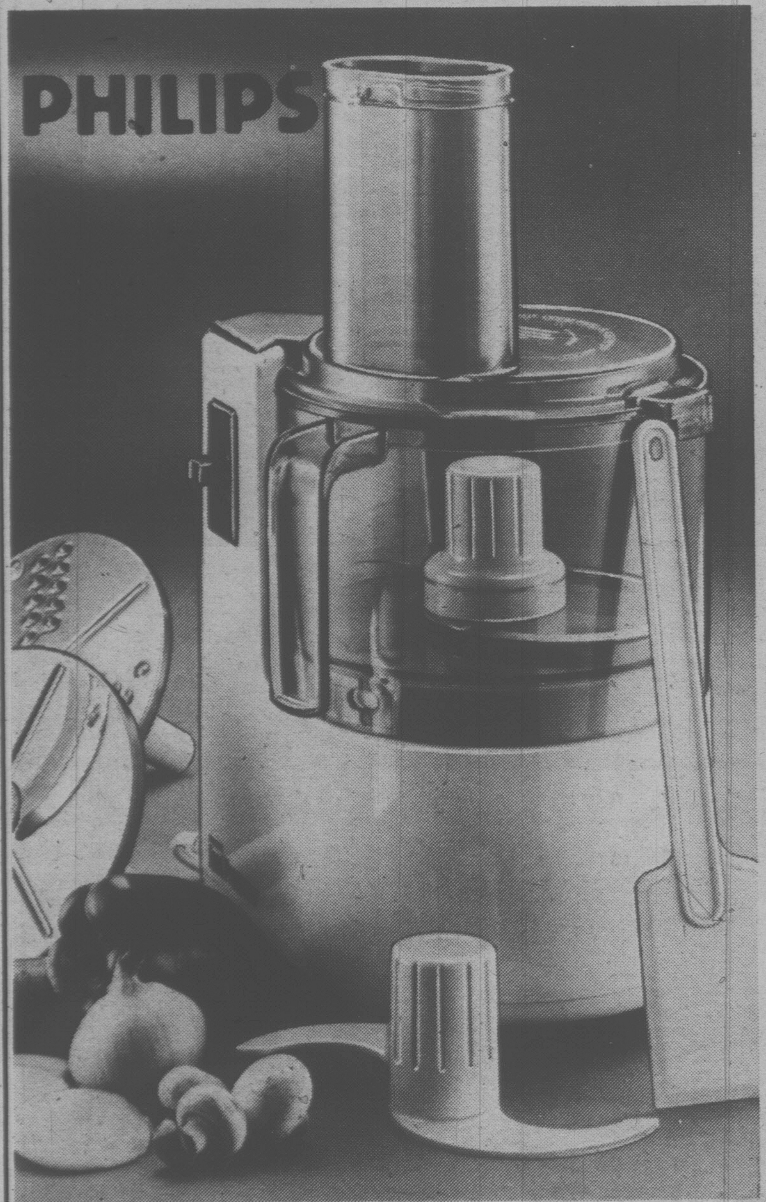

'Philips' Food Processor

Give the gift that's a dozen kitchen tools in one! Durable direct-drive motor has four attachments to chop, grate, shred, slice, mix, whip, knead, blend or puree in seconds! Special pulse-action switch gives you precision control. Processor features sturdy motor base; large bowl with handle; safety-lock lid; feed tube; spatula; food pusher with one-cup measure. Instructions and recipe book included. All components except the motor base are dishwasher safe.

'Philips' Food Processor, each:

116.99

Versatile 'Moulinette II'

The two-machines-in-one 'Moulinette II', affordable kitchen genius from 'Moulinex'. With the chopper/grinder/mincer you can make perfect hamburger, pate, stuffing & more instantly! And the shredder/grater/slicer romps through carrots, cheese or celery in no time! It's just the thing for cole slaw, salads, french fries or thin-sliced anything. Cleans up fast & stores easily. An ideal gift for all your favourite cooks!

'Moulinette II' Food Processor, each:

64.95

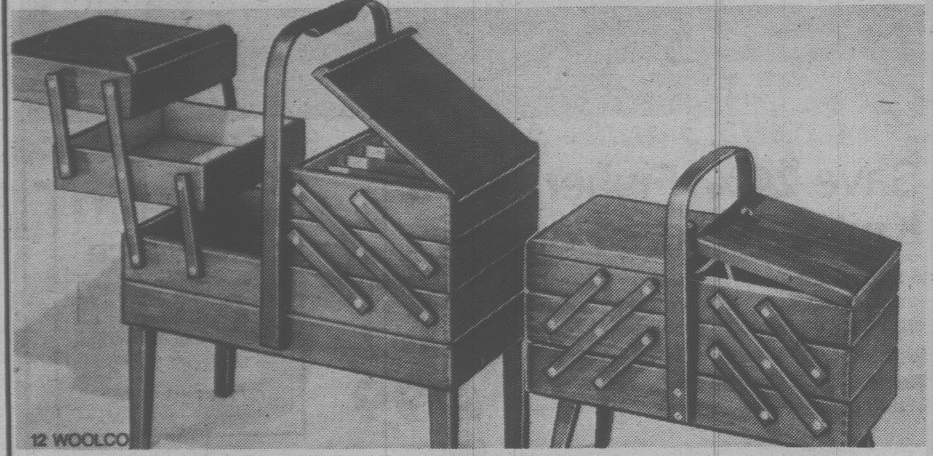

A Special Gift For Your Favourite Creative Lady

Get her a great little organizer! Maple Wood sewing boxes have 5 stepped trays; carrying handle; removable legs. Large: 20"x14"x9". Small: 16½"x8"x7¾".

Large Box, each: **28.99**

Small Box, each: **17.99**

Woolco 6 1234 5678 901 CLAIRE ROY — for your shopping convenience

At WOOLCO Everything Is Right In Front Of You

Food Machine processeur T.M.

This Christmas, Give Her The 'C.G.E.' Time-Saver

It'll shred, slice, grate, mince, chop, mix, mash or puree almost anything in seconds! Just slip on the 2-in-1 reversible disc to slice or shred, or the Stainless Steel knife blade to chop, crumb or puree. Two control buttons allow constant or pulsed operation, and safety-cover interlock prevents operation unless bowl cover is correctly placed.

'C.G.E.' 'Food Machine processeur', Styled in Almond and Brown, each:

88.99

A gift worth giving.

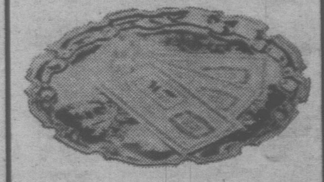

Woolco Gift Certificates

Save $10 On A 'Eureka' Canister Vacuum! A Practical Gift idea

Built-to-last all-Steel construction with these built-in features: 12"-wide deep-suction head for carpets; large disposable bag; soft Vinyl furniture guard; toe switch; one curved & two straight Steel wands; long Vinyl hose; convenient handle. Blue. **1-Yr. parts, labour, service.**

Regular Woolco Price: each 79.99

Woolco Sale Price, each:

69.99

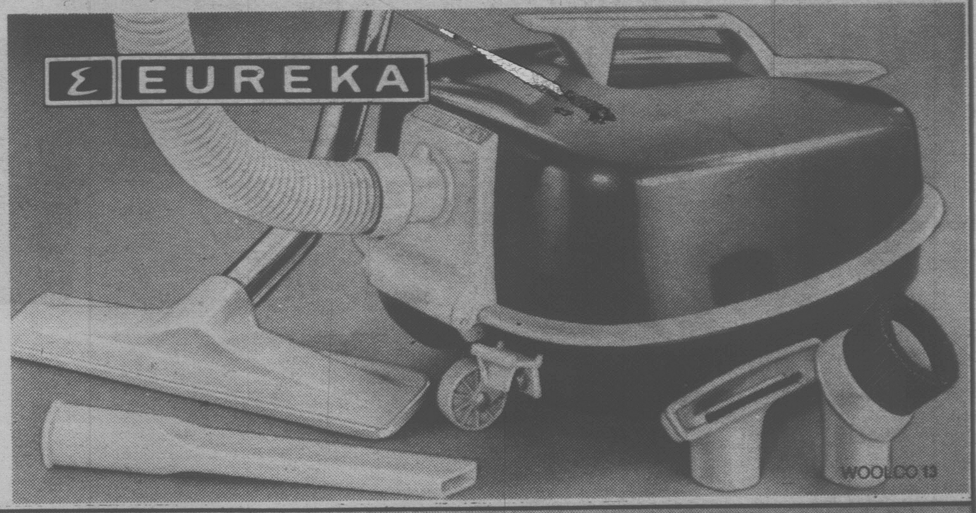

Over 65 Departments Throughout WOOLCO To Serve You

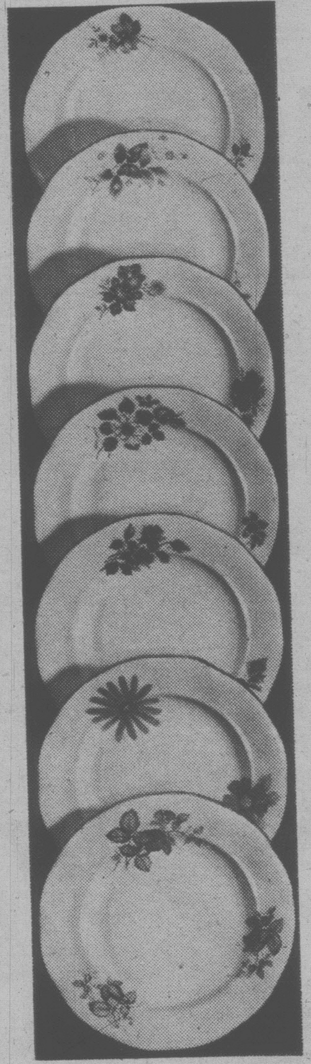

Elegant 20-pce. Regent Porcelain

Woolco brings you the luxury of fine Porcelain dinnerware at a price that your budget will love. Each gift boxed set consists of 4-10" dinner plates, 4-7½" bread/salad plates, 4-6¼" soup/cereal bowls, 4-8½-oz. cups and 4-5¾" saucers. Patterns include Silver Glade, Petra, Madina, Rose Bouquet.

Reg. Woolco Price: set 19.99
Woolco Sale Price: set

$16

20-pce. Ironstone Dinnerware Set

Handsome Hunter Blue patterned set includes: 4 dinner plates, 4 bread/ butter, 4 cereal and 4 cups and saucers.

Reg. Woolco Price: set 29.97
Woolco Sale Price: set

19⁹⁷

for your shopping convenience

Woolco
6 1234 5678 901
CLAIRE ROY

At WOOLCO Everything Is Right In Front Of You

40% Off

Fine European Lead Crystal

This Christmas give something special—give the beauty and simplicity of Crystal. Full 24% Lead Crystal, hand-crafted, hand-cut in the graceful Pinwheel design. Clearly an exceptional gift.

Item	Reg. Woolco Price, ea:	Woolco Sale Price, ea:
A. Footed Bud Vase, 20 cm high.	21.49	12.59
B. Heavy Crystal Bud Vase, 20 cm high.	19.99	11.99
C. Round Rose Bowl, 5½" high.	40.99	24.69
D. Flared-Top Vase.	39.99	23.99
E. Large Fruit Bowl, 4½" high.	39.99	23.99
F. Footed Rose Bowl, 15 cm high.	39.99	23.99
G. 6" Ashtray.	18.49	10.79
H. Covered Candy Dish.	35.99	21.69
J. Open Sugar Bowl And Creamer Set.	27.49	16.29
K. Tray For Cream And Sugar.	15.49	8.99
L. 4-Compartment Serving Tray.	32.49	18.99
M. Nut Bowl, 2½" high.	15.99	9.67
(Not illus.) Straight-Sided 9½" Vase.	34.99	20.99

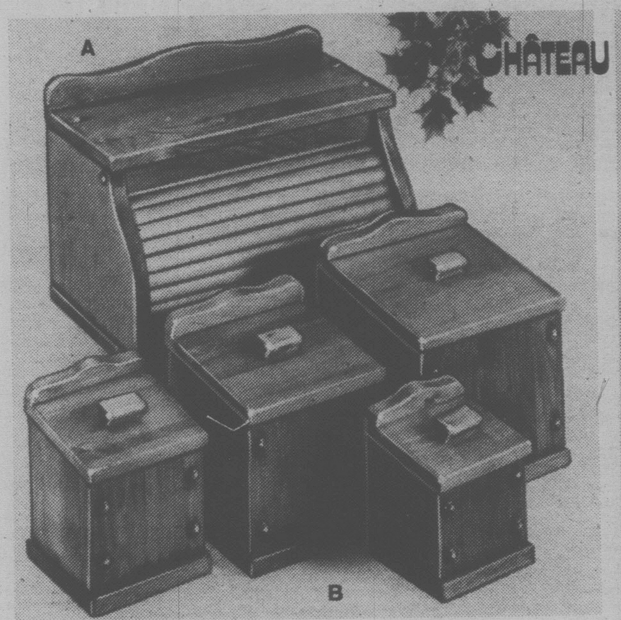

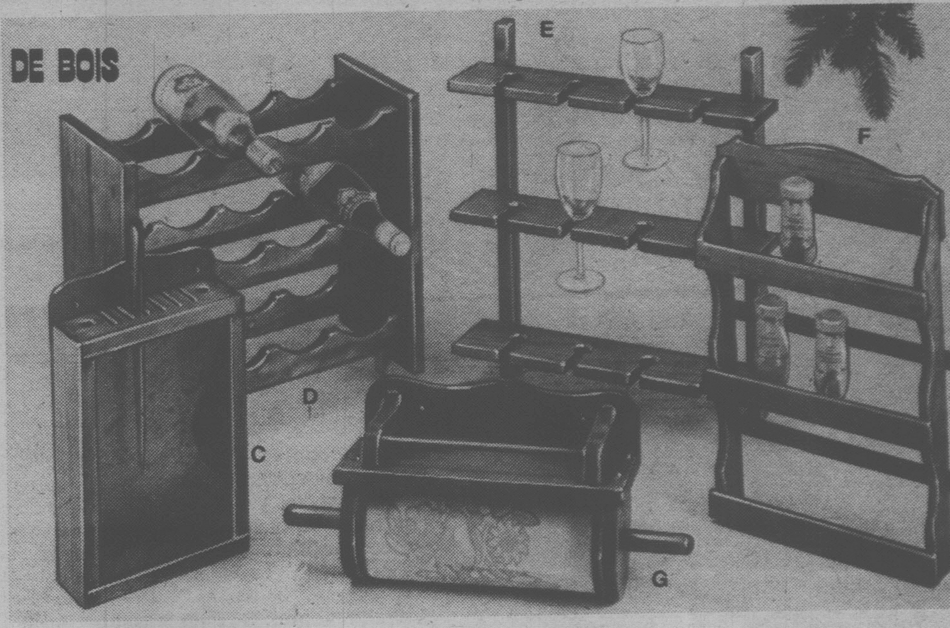

30% Off Woodenware—For The Kitchen On Your List

'Canadiana' Pine Woodenware with Walnut-look finish.
A. Beautiful roll-top bread box with inside shelf. 15½" x 10½" x 12" high
B. 4-piece Canister set.

Reg. Woolco Prices: each Canadian-Made Canister Set or Bread Box: 39.95
Woolco Sale Prices, ea:
Your Choice **27.95**

Fine Gifts Of Pine Woodenware From 'Canadiana'

Wonderful additions to any household—gifts from 'Canadiana's' co-ordinated Woodenware line. All made of solid Pine with Walnut-look finishes. All Canadian-made.

C. Knife Rack, ea: **12.99**
D. 12-Bottle Wine Rack, each: **17.99**
E. Holder For 12 Wine Glasses, ea: **17.99**
F. Spice Rack For 18 Spice Jars, ea: **11.99**
G. Towel Rack With Spice Shelf, each: **13.99**

Over 65 Departments Throughout WOOLCO To Serve You

Woolco
Treasure House of Christmas Gifts

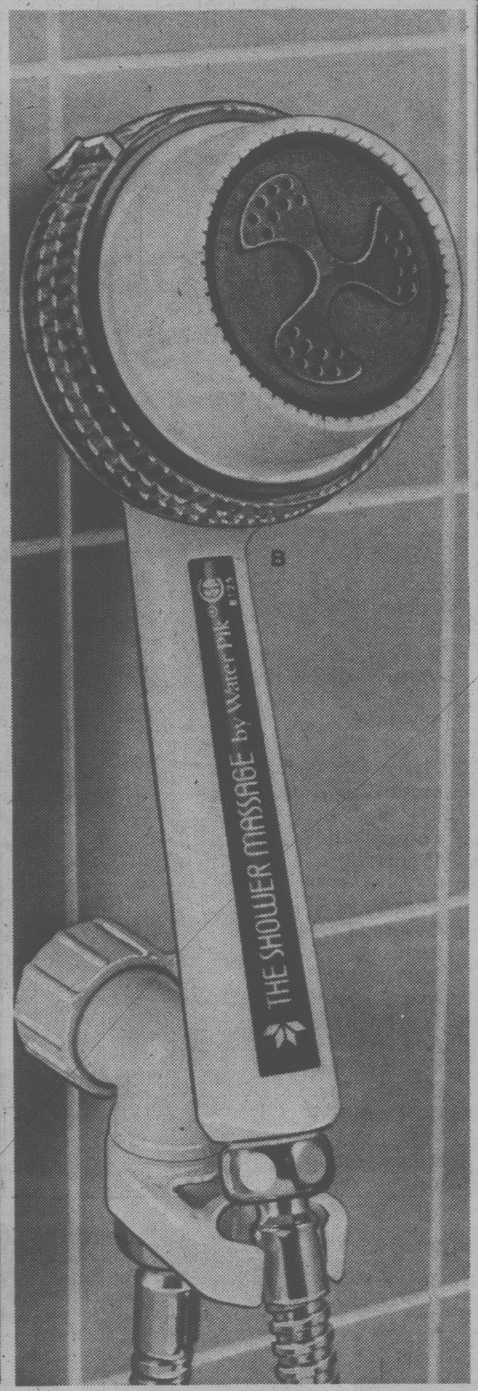

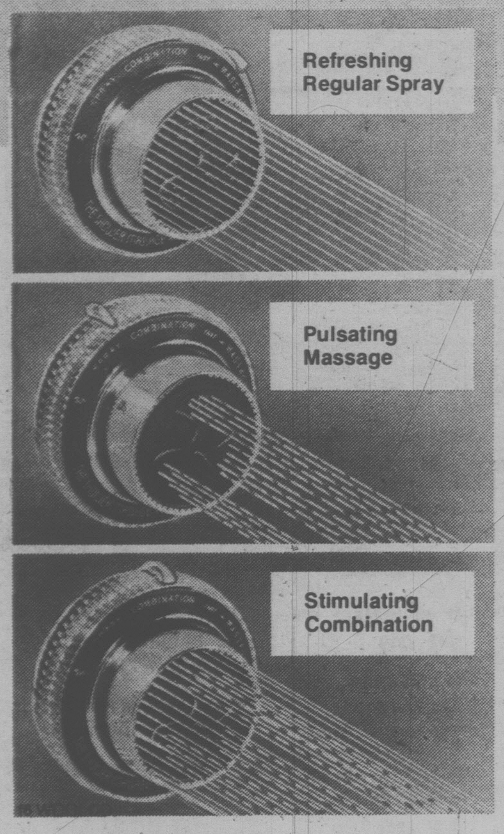

The Shower Massage By WaterPik®

A Gift They'll Enjoy All Year Long

A. Wall-mounted 'Shower Massage' delivers up to 9000 pulsating jets of water per minute to massage and soothe those tired muscles, so you can get right back into the holiday swing! You can adjust it for regular spray or the spine-tingling combination. It's the gift they'll remember for years to come!

B. Deluxe Hand-Held 'Shower Massage' can stimulate, soothe, and massage your weary body with thousands of pulsating bursts of water. Adjustable for regular spray, stimulating massage, or any combination! You can install it in minutes in place of your old shower head, & start enjoying this gift year-round!

A. Wall-Mounted 'Shower Massage', each:
19.99

B. Deluxe Hand-Held 'Shower Massage', each:
31.99

A gift worth giving.

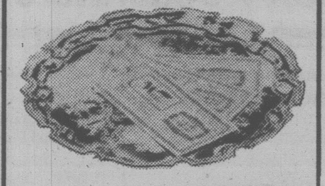

Woolco Gift Certificates

Cookware By 'Supreme'! Stainless Steel Set Makes a Super Buy!

'Supreme' 7-pce. cookware set in long-wearing tri-ply construction stainless steel. Easy-cleaning finish stays bright too! Stay-cool handles & knobs; tight fitting covers. Set includes 40-oz. & 80-oz. covered saucepans; 240-oz. covered Dutch oven, and 10" skillet (fits Dutch oven lid).
Reg. Woolco Price: set 72.99
Woolco Sale Price: set

59.99

Woolco 6 1234 5678 901 CLAIRE ROY — for your shopping convenience

Aluminum Cookware

Fast heating! 7-pc. set has 1¼-qt. & 2½-qt. covered saucepans; 6¼-qt. Dutch oven; 10" open skillet. Colours: Gold, Brown, Copper.
Reg. Woolco Price: set 60.59
Woolco Sale Price, set:
49.99

Cast Iron Cookware

Easy-clean Porcelain Enamel on Cast Iron. Set: 10" long-handled fry pan; 1½-qt. covered saucepan; 3-qt. Dutch oven. Popular Flame colour. Use them from the oven to the table!
3-Piece Cast Iron Cookware set:
29.95

Save $10 on a "Dogwood" 7-pce. Enamel Cookware Set

Heavy-duty cookware makes a great gift for any one — including yourself! Durable Porcelain Enamel on Steel construction makes cooking easy & clean-ups a breeze! Soft brown floral on white body with matching brown lids. Set includes 1½-qt. and 2½-qt. covered saucepans, 5½-qt. covered Dutch oven, & 10" open skillet. (Dutch oven lid fits skillet).
Reg. Woolco Price: set 37.77
Woolco Sale Price: set

27.77

At WOOLCO Everything Is Right In Front Of You

Over 65 Departments Throughout WOOLCO To Serve You

Save 20%

"Nottingham" Lace Design Table Cloth

Lovely and Lacy... in easy-care Polyester with all-over Lace design. Canadian made table cloth has mitred corners and is machine washable. Ecru, White, Brown.

52"x68" Oblong Reg. Woolco Price, each 15.96 — Woolco Sale Price, ea: **12.76**

67"x90" Oblong Reg. Woolco Price, each 22.96 — Woolco Sale Price, ea: **18.36**

67"x90" Oval Reg. Woolco Price, each 22.96 — Woolco Sale Price, ea: **18.36**

67" Round Reg. Woolco Price, each 18.96 — Woolco Sale Price, ea: **14.96**

20"-Sq. Decorative Napkin

Coordinate with "Nottingham" & "Marabella" table cloths. Canadian-made Polyester/Cotton. White, Gold, Ecru or Brown. each:
1.85

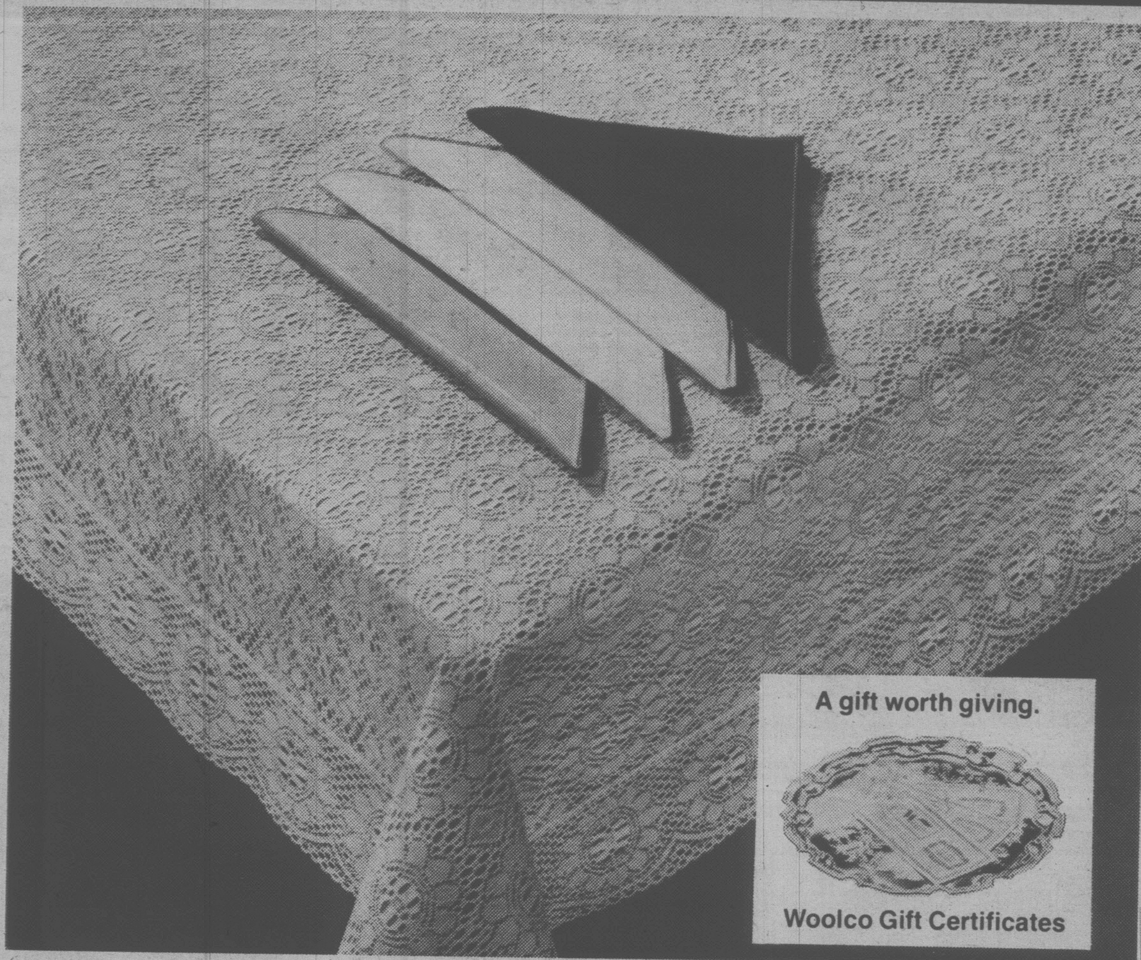

A gift worth giving.

Woolco Gift Certificates

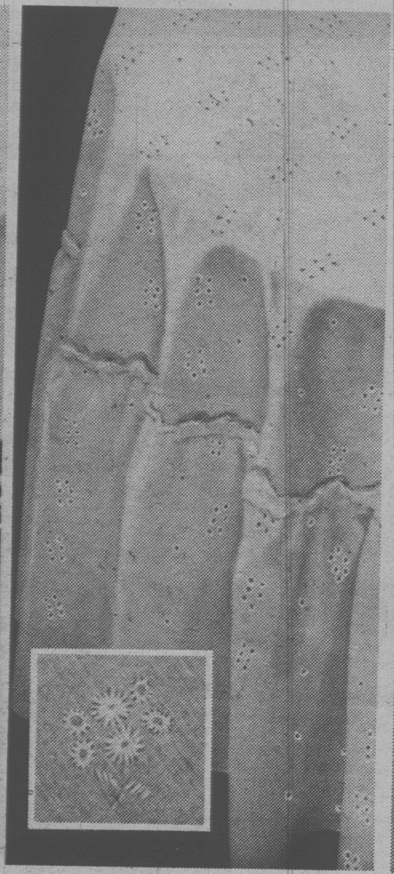

"Marabella" Lace Edge Table Cloth

Polyester/Cotton; Acetate Lace trim. White, Gold, Ecru, Brown.
52"x70" Oblong, each: 14.96
67"x90" Oblong, each: 21.96
67" Round, each: 17.96

Printed Eyelet Round Table Cloth

A decorative accent... in Polyester/Cotton blend. 72" table cloth has 14" gathered flounce. Washable and easy care. Avail. in White or Beige.
72" Round Table Cloth, each:
19.95

"Sweet Cherries" 5-Pc. Kitchen Set

Set: 15"x25" sheared Cotton tea towel; 2-13" Cotton/Polyester oven mitts; quilted Cotton/Polyester pot holder; Cotton/Polyester toaster cover.
Canadian-Made 5-Pc. Set:
10.95

"Holly Hobbie" Kitchen Mates

Cotton/Polyester; Red/White.
14"x25" Tea Towel, ea: 3.27
Quilt Waist Half Apron, ea: .. 4.97
Quilted Oven Mitts, pair: 3.67
Bell-Shape Pot Holder, ea: .. 1.97
Quilted Oval Placemats, ea: 2.97

At WOOLCO Everything Is Right In Front Of You

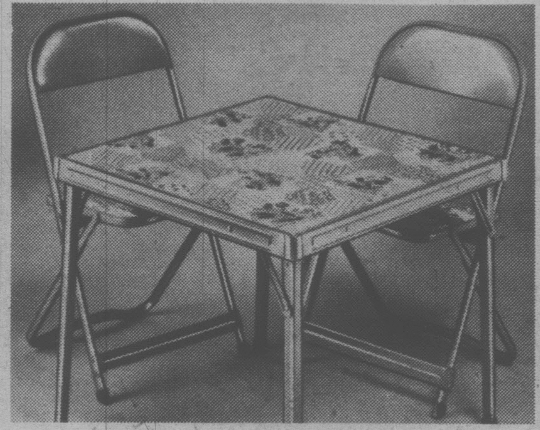

Tot's 3-Pc. Table/Chair Set

Fold-away game table and chairs set has Metal frames and wipe-clean Vinyl covered seats/table top.
3-Piece Set:
28.95

Folding Buggy

Adjustable seat belt/crotch strap and safety brake.
Portable Stroller, each:
24.95

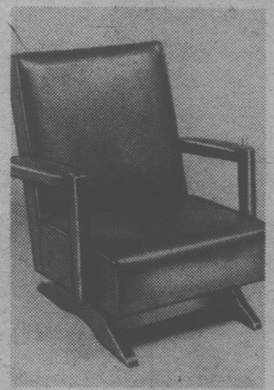

"Mimi-The-Bear" Booster Chair

Safety strap; Vinyl cover. Foam-padded seat.
Canadian Made, each:
8.95

Sturdy-Hardwood Rocking Chair

Finished in Maple. Seat size: 13"x13¼"x25"H.
Child's Rocker, each:
17.88

Kiddies' Vinyl Platform Rocker

Hardwood frame; Assorted colours. Seat: 10"x16".
Washable Rocker, each:
27.95

Save 20% On Versatile Lightweight Baby Seat

It's a rear facing infant seat, carrier & chair. Installs easily in car with adult lap belts. 5-position adjustment from full recline to full upright. Moulded Plastic; ⅝" Chrome stand; wrap-around cushion.

Reg. Woolco Price, each 21.95
Woolco Sale Price, each:
17.56

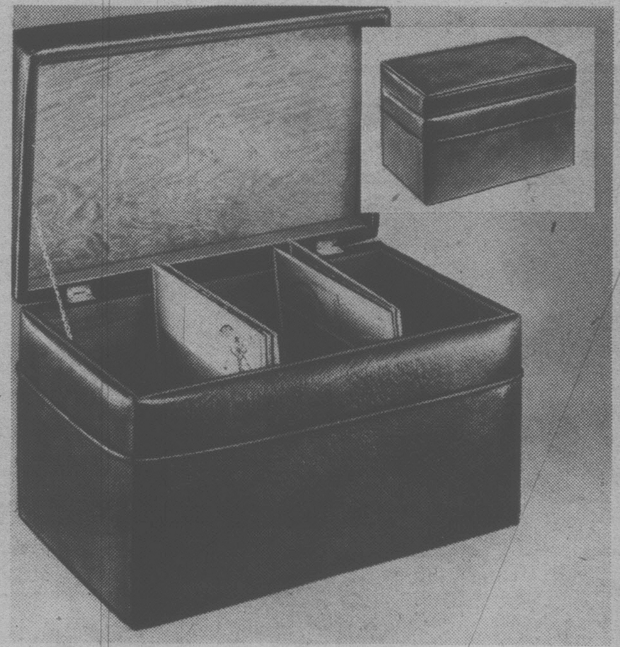

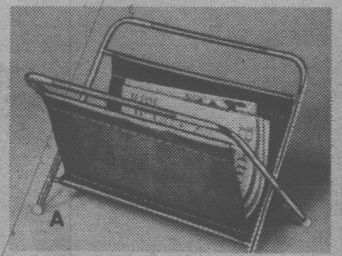

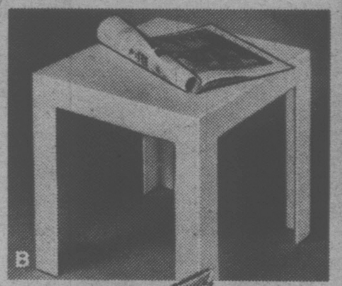

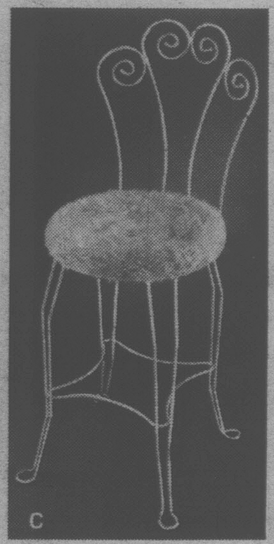

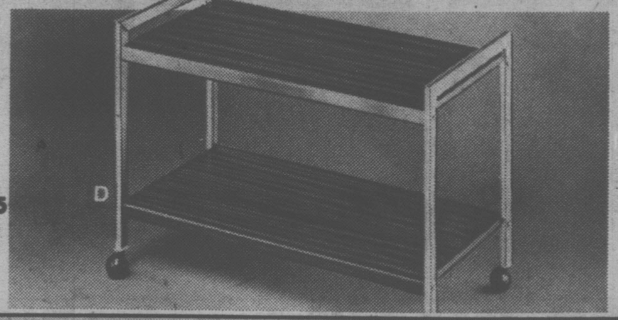

Handy Magazine Rack

A. For magazines, books, newspapers. Sturdy Chrome frame. Brown Vinyl cover.
Canadian-Made, each
9.49

Plastic Parson Table

B. Lightweight table in heavy-duty, high-impact Plastic. Use indoors or outdoors.
Easy-Clean Table, each:
5.99

Dainty Boudoir Chair

C. Sturdy Metal Brass finished frame; Acrylic cover on Foam padded cushion.
Washable Chair, each:
22.44

Mobile TV Stand

D. Walnut finished Vinyl. Chrome Metal tubing.
26"x15"x16½", ea:
19.95

Save On Combination Storage Chest/Hassock

Ideal for storing records, magazines, toys... you name it! Plywood frame; comfortable padded top. 24"x15"x15".

Reg. Woolco Price, each 39.95
Woolco Sale Price, each:
38.88

Over 65 Departments Throughout WOOLCO To Serve You

This Christmas Get Activated! Give 'Em Indoor Sports & Games!

Ping-Pong Table— The Family-Sized Christmas Gift!

They'll enjoy this gift all year long! 'Gendron' table features sturdy Steel frame, Metal skirt, & casters on legs. Handy playback design lets one person practice alone. Folds up easily for storage. 5'x9'. Net not included.
'Gendron' Ping-Pong Table, each:

79.97

For The Athlete— An Exercise Bench

All-Steel construction; 3-angle instant adjustment; no-slip lock pins. Vinyl Leatherette on thick Foam.
'York' Exercise Bench, each:

42.97

Abdominal Board

Chrome plated heavy gauge tubular steel construction; thick foam padding, covered with Black expandable Leatherette for extra comfort. Nylon reinforced foot strap, easily adjusted to any of 4 angle positions. **each:**

39.97

Deluxe Home Gym Expander Set

Weiders champion 'Big 16' set including 5 spring chest expanders, 2 handgrips, cable expanders and foot attachments. **each:**

17.97

Hand Grips

Used by golfers, skiers, tennis players; anyone who needs hand power. Medium or strong. **each:**

2.87

... Or A Complete 150-lb. 'York' Weight Set

Set includes collars, wrench, 5½" Steel bar; 2-16" dumbell bars; 4 each 25-lb,10-lb, 5-lb, 2½-lb plates; 3 Chromed sleeves.
With Courses & Wall Chart, set:

39.97

...Or A Sports Bag From 'Adidas'

A. Medium size; Vinyl. Blue, Red. 18½"x8"x11½".
Two-Compartment Bag, each:

8.47

B. Sturdy double handles; Brass zip. Blue, Red, Sky. 17¾"x6"x13".
'Adidas' Equipment Bag, each:

6.95

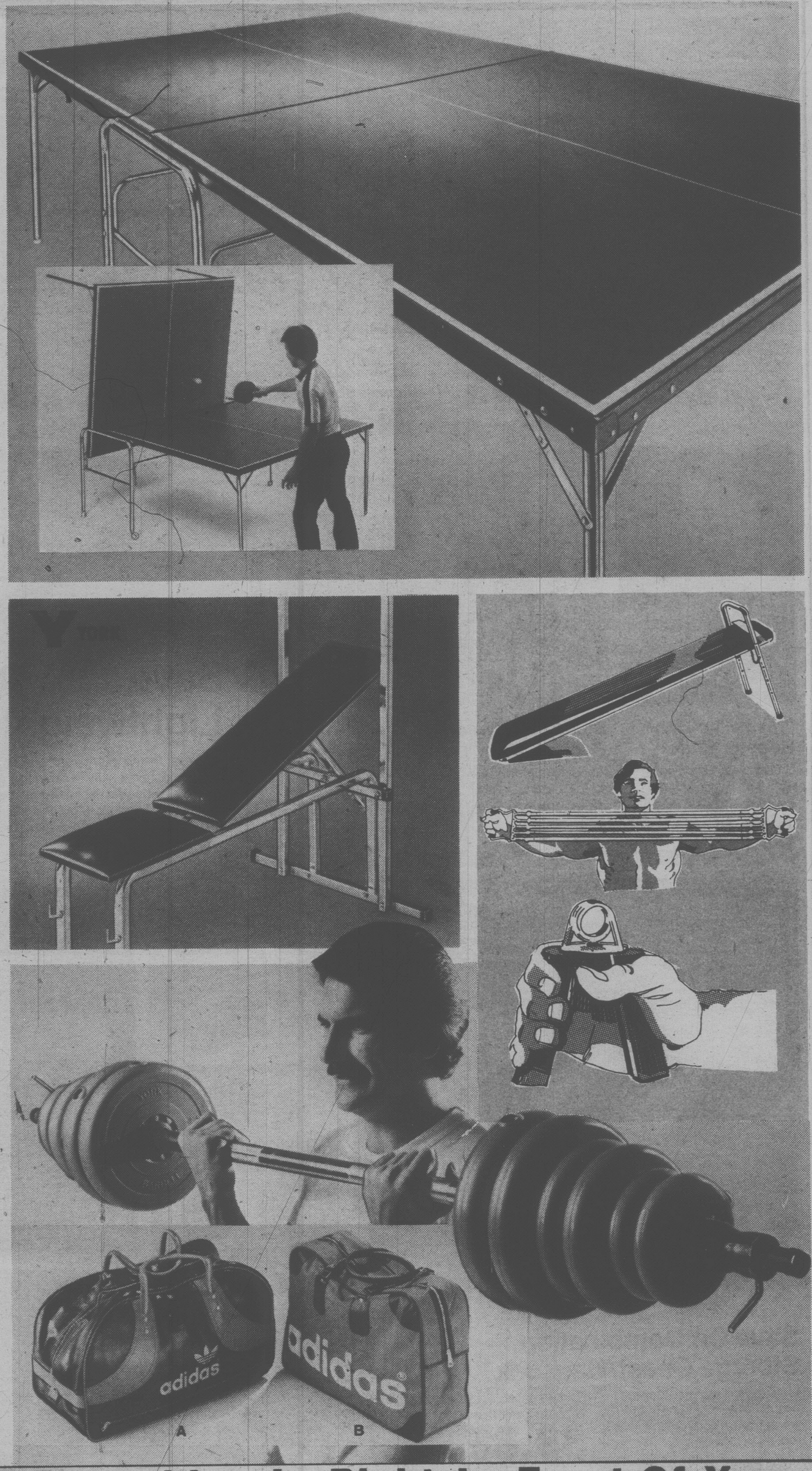

At WOOLCO Everything Is Right In Front Of You

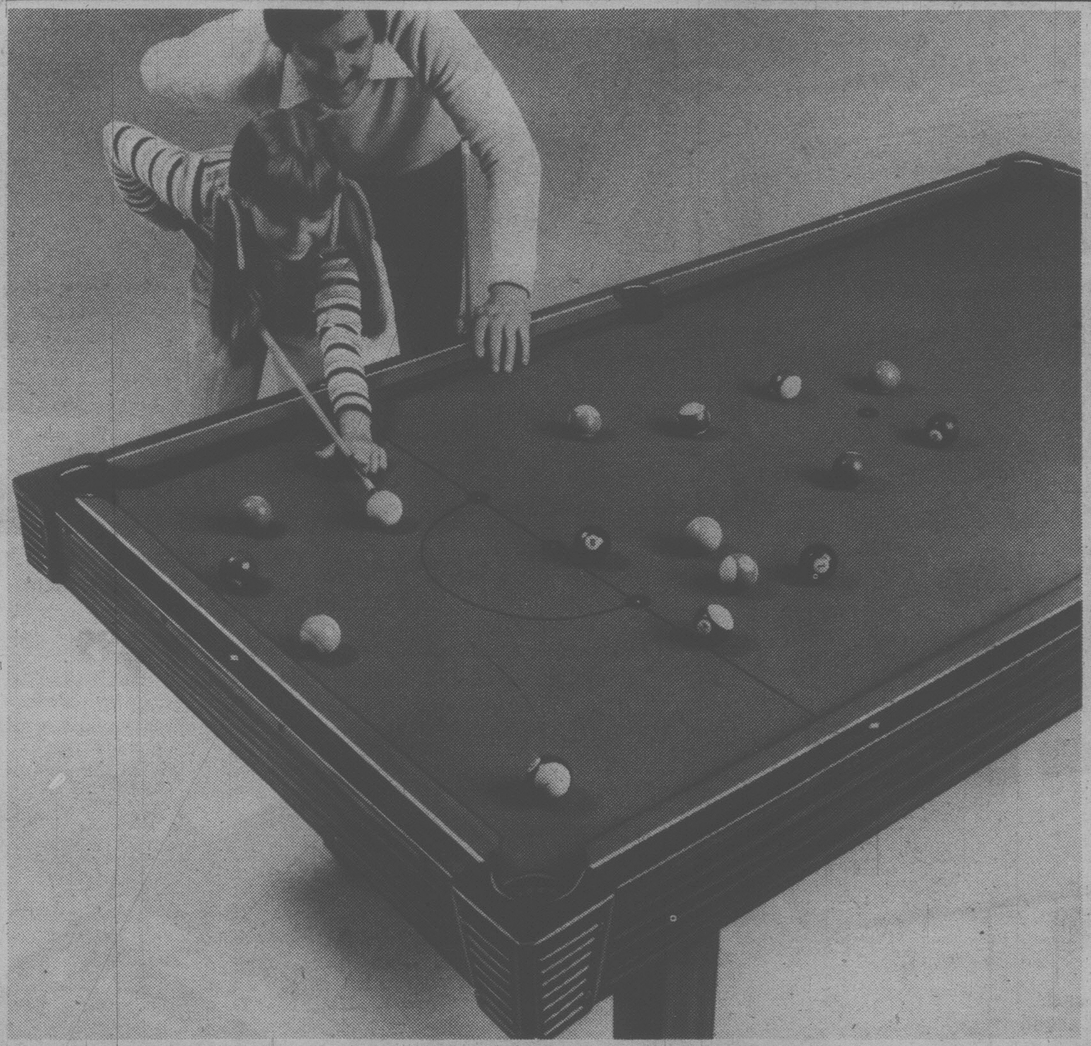

Get Them A Pool Table This Year And Save $30!

The 'Gendron' pool table means big fun for your whole family, yet it's small enough (4'x8') to fit into most rec-rooms. Features a Green cloth playing surface; 8 levellers plus leg levellers; Plastic mesh pockets; Walnut-look finish. Includes 16 American balls; two 52" cues, triangle, and chalk.

Regular Woolco Price: each 359.97
Woolco Sale Price, each:

$329

...Or Give Them Accessories

Soft Cue Case, each **3.77**
Sweep Brush, each **3.89**

1-piece Cues, 36", **ea: 2.69**; 42", **ea: 3.69**
48", **ea: 4.29**; 52", **ea: 4.89**; 57", **ea: 5.49**

2-Piece Cues, 6 types, all 57" long. **each: 7.97** to **19.97**

'Coleco' 'UFO' Pinball

A unique youngster's gift! 'UFO' model pinball machine has exciting styling, electronic music and sound effects, independent flippers, automatic multiple scoring, tilt control. C.S.A.
'UFO' Model Pinball Game, each:

129.97

Pinball From 'The Fonz'

Make someone's Christmas a Happy Day! C.S.A. 'Fonz' game has fast-action bumpers, automatic scoring wheel, multiple scoring tracks, independent flippers, and ball release.
'The Fonz' Pinball Game, each:

$79

'Star Explorer' Pinball

A full-size, commercial-quality machine for all the big kids on your list, from 'Philips'. With all regular features plus long-lasting solid-state electronics for long life. C.S.A.
'Philips' 'Star Explorer', each:

$366

Over 65 Departments Throughout WOOLCO To Serve You

For The One On Your List With No Time To Waste...

The clever little clock-calculator from 'Casio'! Super-accurate oscillating-crystal clock can be programmed for daily, 3-hourly, or selected-time alarm. Works as a countdown timer, too. And you can switch into calculating mode even while the timer is running. Calculator & clock share an 8-digit Liquid Crystal Diode read-out. Calculator has full arithmetic functions plus memory, is equipped for time calculations up to 99 hours, 59 minutes, 59 seconds. And all this comes in one 2-oz., ¼" thick unit. A big gift in a little package!

'Casio' Clock-Calculator, ea:

49⁹⁹

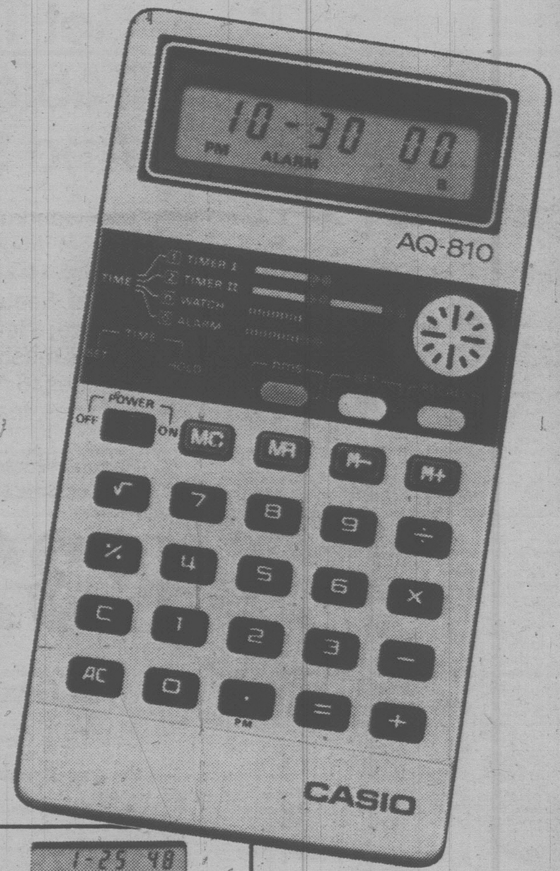

Calculator
4 functions plus constant, square root, %.

Alarm Clock
Shows hours, minutes, seconds, AM/PM, alarm.

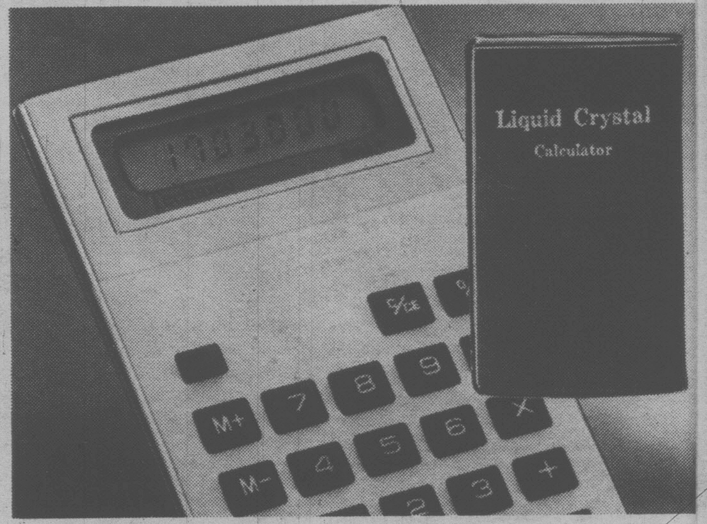

Everybody Could Use One

Something practical—a compact calculator with big 8-digit readout; full function plus memory & percentage; 7-minute auto shut-off. Comes in billfold case; only 7mm thick. Batteries incl.

Compact Billfold Calculator, each:

19⁹⁹

A Sound Gift Idea

Just right for a youngster or teen! Cassette recorder runs on AC or battery power, has a built-in condenser mike, auto-stop, simple push-button controls, solid-state circuitry.

AC/DC Cassette Recorder, each:

29⁹⁹

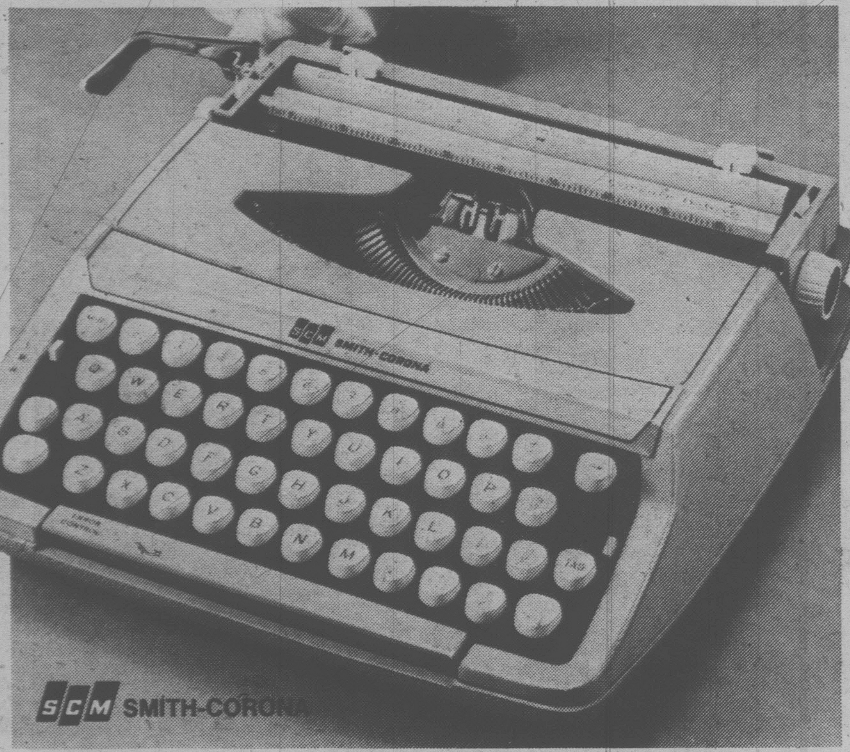

For Your Favourite Aspiring Writer...

Or for the student on your Christmas list, 'Smith-Corona' has this sturdy manual typewriter with a full 84-character keyboard, pre-set tabulator, quick-set visible margins, page-gage, personal touch-selector, unified base-and-case for easy storage and easy carrying.

'Smith-Corona' Portable Manual Typewriter, each:

69⁹⁹

A Gift They'll Remember...

Every morning, AM/FM clock radio has 24-hour wake-to-music or buzzer alarm, easy-to-read flip numbers, built-in AFC on FM, solid-state circuits. Woodgrain-look finish fits any room.

Clock Radio, each:

24⁹⁹

At WOOLCO Everything Is Right In Front Of You

The 'Eumig' Super-8 Movie Outfit... A Spectacular Gift

It's everything you'd want in a gift—it's entertaining, it's affordable, and best of all, it's the gift they'll never forget.

300XL Super-8 Movie Camera. This newest 'Eumig' camera will accept both sound and silent film cartridges, and can be coupled with a standard cassette tape recorder, too. The f1.2/7.5mm-22mm 2-speed power zoom lens gives good results even in low light conditions. Film speeds of 9, 18, 24, 45 frames per second, plus single-frame, and the auto fade-in/fade-out feature allow professional effects like slow-motion, even animation. The automatic exposure control makes filming easy, monitoring the exposure even on manual override. 6 'AA' alkaline batteries (not included) power this camera, which comes complete with a custom-fitted case.

607 DX Dual-8 Projector. This perfect companion to the 300XL camera will project all 8mm film gauges at 18 frames per second (normal) or at slow-motion speeds of 3, 6, 9, 12 FPS, forward or reverse, with stop-frame projection of any duration. Features a sharp 17mm-30mm f1.6 zoom lens, automatic film threading, variable voltage selector, rapid fine focusing, and can be coupled with a cassette tape recorder.

'Eumig' Super-8 Movie Outfit, Complete With 300XL Camera, Custom-Fitted Case, and 607 DX Projector:

328⁸⁷

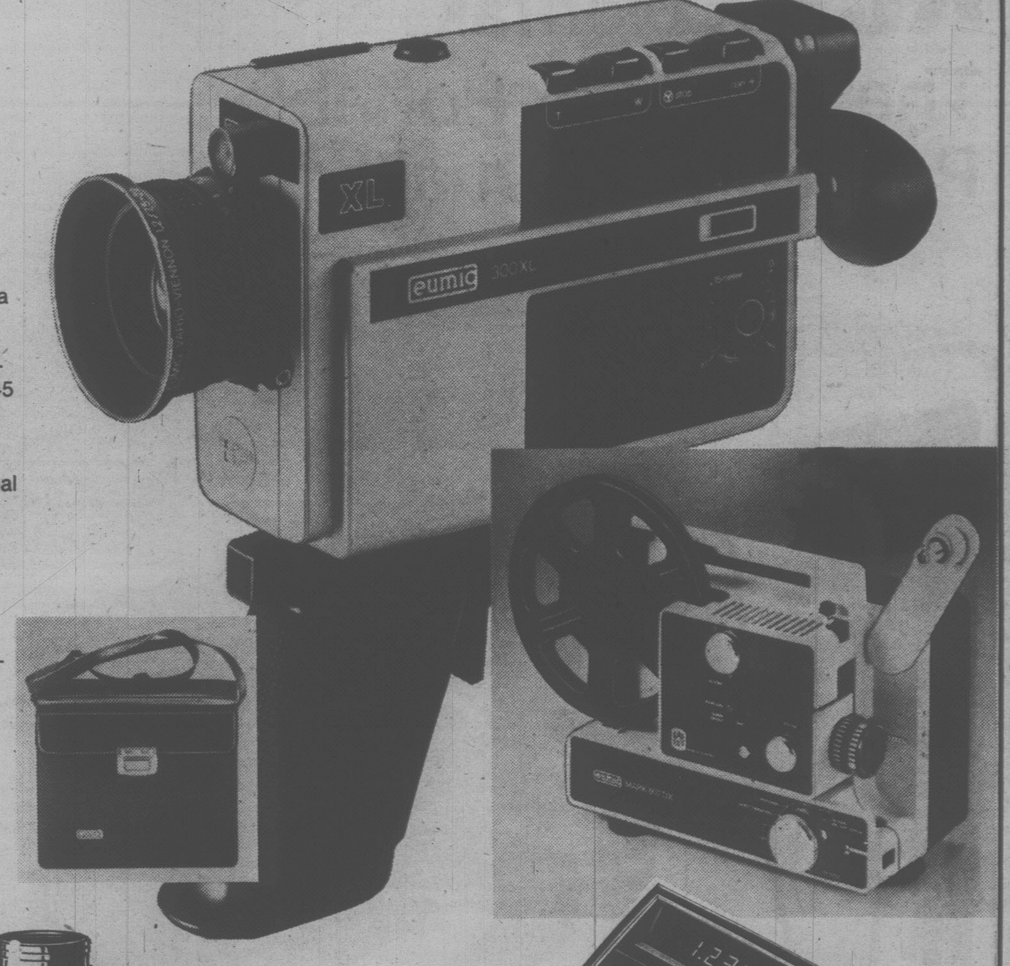

Canon

'Canon AE-1' Automatic Easy-Shooting 35-mm SLR

All you do is focus, pick the shutter speed & shoot. The camera's mini computer sets the right aperture automatically. What could be simpler? And you get the clarity, versatility and precise framing of a quality 35-mm SLR. Comes with 50-mm F1.8 lens and carrying case.

35-mm SLR & Case, each:

$369

'Texas Instrument' T130 Calculator

Has basic and scientific functions from grade 10 to university level. Instruction book, case & 'Texas Instrument's' "Math on Keys" book included.

Calculator and Case, each:

22⁸⁷

For The Youngsters...

Instant-Load 'Autostar' accepts regular 126 film cartridges for 12 or 20 exposures. No settings—just point and shoot. Comes complete with one 12-exposure colour print film and 'Magicube' flashcube.

'Autostar' Gift Pack:

9⁹⁹

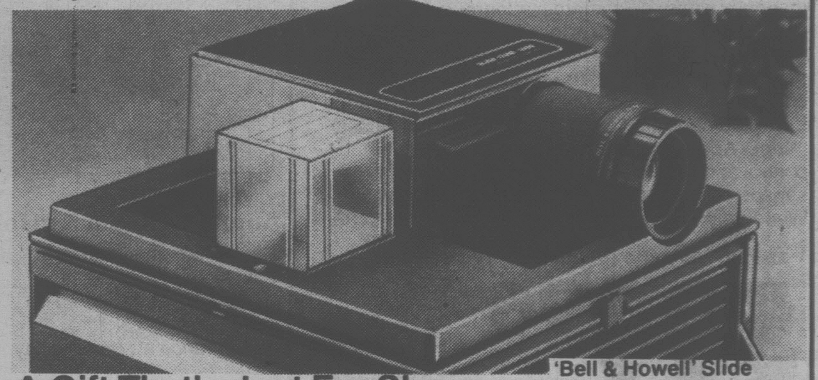

A Gift That's Just For Show

'Bell & Howell' Slide-Cube Projector makes slide shows easy. 40-slide capacity cube cartridge loads up fast, allows quick slide scan, search & reject. Cartridge cubes are easier to carry & store, too.

'Bell & Howell' Slide Cube Projector, each:

138⁸⁷

Over 65 Departments Throughout WOOLCO To Serve You

RCA ColorTrak

The 20" Color Portable Packed With Quality!

Woolco Treasure House of Christmas Gifts

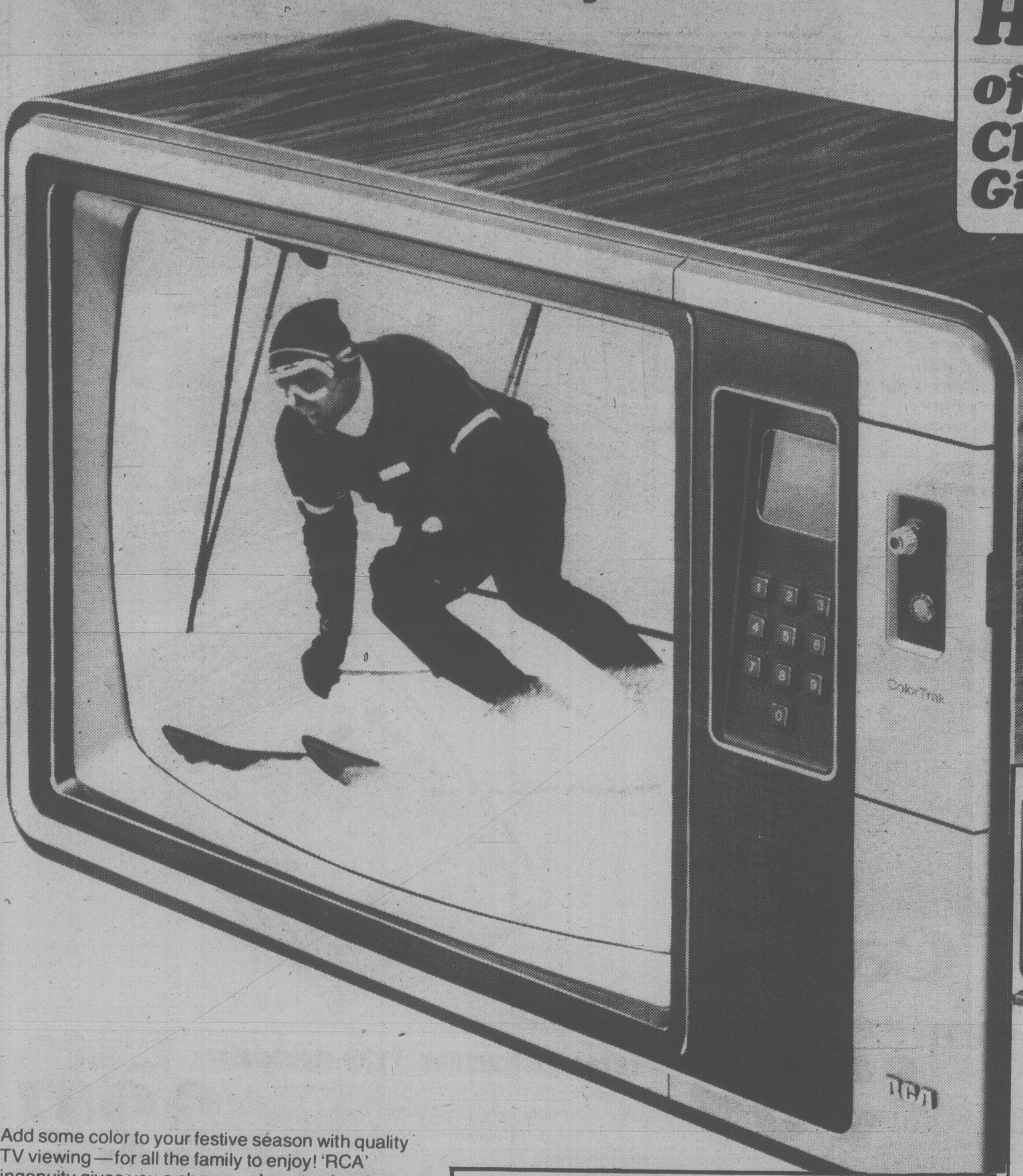

Add some color to your festive season with quality TV viewing—for all the family to enjoy! 'RCA' ingenuity gives you a sharper, clearer color picture. Because the color is locked in automatically and stays on track each time you view. "ColorTrak" push-button keyboard lets you select up to 82 channels instantly and silently. With easy-to-read L.E.D. number-display on channel selector. Quality "Super Accufilter" picture tube; automatic color control and fleshtone correction; automatic light sensor/contrast/color tracking. Handsome Walnut Woodgrain finish. 26½"Wx20"Dx17½"H. #FC486

1-Yr. Parts, Labour, In-Home Service, ea:

599.96

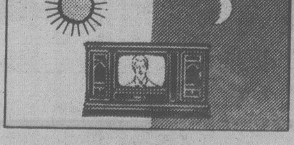

Automatic Light Sensor

This remarkable feature adjusts the picture precisely as room light changes. The result is perfect picture performance any time of day.

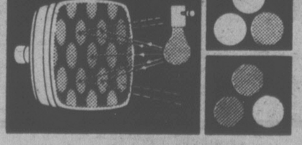

'RCA' "Super Accufilter" Quality Picture Tube

Black Matrix picture tube features specially tinted Phosphors that kecp picture sharp and brilliant even in bright room light.

Pedestal TV Stand

Extra height for bedroom use. Safety edges on top; hooded ball castors for easier mobility.

27"W x 14¾"D x 25½"H Stand, ea:

49.96

(TV Not included)

Woolco DEPARTMENT STORES
A DIVISION OF F.W. WOOLWORTH CO. LTD.

Town and Country Shopping Centre
Douglas Street and Saanich

PERSONAL SHOPPING ONLY, PLEASE!
Store Hours: Monday to Saturday 10 a.m. to 10 p.m.

for your shopping convenience

Woolco
MAGASINS A RAYONS DEPARTMENT STORES
6 1234 5678 901
CLAIRE ROY